Established 1857

...lougers
BROADWAY AND HILL — EIGHTH STREET

...y We Have Ready
Very Smart, New
...orts Coats
summer wear!

—They have all that a man could want in style—with a dash in color and pattern that will be welcomed for the new season.
—Several clever models, including a smart military coat with belt all around.
—Of cassimeres and tweeds, in plaids and overplaids—new spring colors—patch pockets—$12.50 and $15.00.

...Overcoats in ...mer Weight $15
...press—a special purchase!
...new Trench style, belted all around, ...ds—fabrics with large overplaids of ...gray grounds, unusually colorful and ...reeds in the more conservative effects. ...onder value combined here at $15.00.

...her Furnishings
...shirts and ties, men—and let them be a hint ...r's things. And don't forget "the straw"

...s Are $2.00
...ng just now—calls ...ing every day.
...solid Paisley effects, ...gns showing plain-...isley stripes—$2.00.

...y Scarfs ...Today—75c
...Persian effects and ...de, full shapes, won-

...Store—Main Floor ...day)

...MODEL PARK ...BALOW

From L.A. Evening Paper of June 2

...last week more than ...a visitors inspected the ...Bungalow, which ...for public inspection by ...ger & Edwards Co. in ...Saturday, May 26. ...entire opening day and ...following it was almost ...to find parking space for ...y to find a buck from the ...All visitors were required ...ing to the opinion voiced by ...K. residence of Connecticut ...a strong test of week's visitors. ...ensive is truly a model in ov...never seen anything of the ...carefully worked out in ...Mrs. Prudhome. "Every ...several suggestions into effect ...night and by daylight. ...tract possibly can be made ...night than in daylight."

Completely and ...ped and furnished by ...Hills, Parmelee - ...Geo. J. Birkel ...Cass - Smurr - ...Ville de Paris, H. A. ...Bungalow Picture Co. ...Shrubs, Flowers, etc. ...main Seed Co.

...CLES ...sale
J. A. Jepson & S...
Clever Clothes
742 So. Broad...

...LUNGS ...COLDS
...S
...e
...COUGHS

BOOK
OF EVERY
BOUGHT
STRATFORD
DRY GOODS

The Times

"Sail on, sail on, and on, and on."

1781 1917

LOS ANGELES

In Two Parts — 20 Pages.
PART 1—TELEGRAPH SHEET—10 PAGES

...DAY MORNING, JUNE 9, 1917.

Liberty Under Law — Equal Rights — True Industrial Freedom

PRICE 2½ CENTS | Delivered to Subscribers | At All Hotels and on Railway Trains, On Streets and News Stands, 3 Cents.

...OETHALS FOILS SOUTHERN RAID ON THE TREASURY.

...he British Hold Gains in Belgium and Repulse German Attacks.

...the Great War.

...NNONADE ...CONTINUES

...Prepares for ...w Advance.

...ds of Prisoners are ...d to Rear from the ...Passines Ridge.

...ld Taken One of ...important on the ...West Front.

...[BY A. P. NIGHT WIRE.]
...ING is the Associated ...eview of the war dis... for the past twenty-...

...de Messines-Wytschaete ...possession, the British ...acquired the new ground ...for probable further ...throwing back Ger... attacks.

...the terrific onslaught ...Haig's men on Thurs... ...mans, who lost more ...ers and many more ...ded as a result of the ...ks and the British ar... made no immediate ...Waiting until Fri... Prince Rupprecht then ...forward against the ...position northwest of ...east of Messines.

GIRL REGIMENT FOR RUSSIA.

Desire to Go to Front and Fight in All Respects as the Men.

[BY ATLANTIC CABLE AND A. P.]

PETROGRAD (via London) June 8.—Two hundred girl students of the Petrograd Technical Institute have entered their names on the rolls of a female regiment which is being raised by Ensign Butchkareff. The aim is immediately to start to the front and to fight in all respects under the same conditions as the men. Scores of girls and women anxious to fight appeared at the offices of the League of Equal Rights for Women, which has expressed its approval of Ensign Butchkareff's plan.

Every effort was repulsed by the British infantry or artillery fire.

PRISONERS UNCOUNTED.

All the prisoners taken by the British have not yet been counted, according to the latest official communication, but included in their number are 143 officers, many of them belonging to the artillery arm. The British also have collected more than twenty guns. The success of the British attack is admitted by the Berlin War Office, which says that the troops of the Bavarian Crown Prince were withdrawn to prepared positions to the rear of the original line.

In Belgium, north of Ypres, the Belgians and Germans have been engaged in violent artillery bombardments. Along the Aisne front, in the region of the Chemin Des Dames, the German Crown Prince

(Continued on Fourth Page.)

WORLD'S NEWS IN TODAY'S TIMES.

Covering the Globe.

...Foremost Events of Yesterday: (1) Harding's ...(2) The Wooden Ship Row. (3) The British ...(4) The Liberty Loan. (5) Congress. (6) ...(7) The Food Problem. (8) The Crop Report. ...Draft.

INDEX.

...ing Continues. ...of Slave Halts Dash. ...Gas Rate Increase. ...Along Pacific Slope. ...Now in Power. ...Hall of Sports. ...Southland Counties. ...Report: City in Brief.

...Fund Charged. ...Work Very Hopeful. ...Runs by City. ...Pen Points: Verse. ...Co-operation. ...Suit Begins. ...Draft Dodgers. ...Bucks and Bonds. ...Citrus Markets. ...City Hall, Courts.

...MMARY.

...High fog. Wind at 5 ...; velocity 10 miles. ...highest, 71 deg.; low... Forecast: Fair Saturday, ...weather report see last ...

...Answering charges ...and funds have been ...the Public Service ...unanimously to ask ...investigation.

...that the appoint... P. J. Muldoon to ...of Monterey and ...been revoked by the ...

...Councilman-elect, ...acute attack of ...during a dramatic ...City Hall.

...arrested at Edmonton, ...he is Henri J. ...fencer, wanted ...escaping his own ...

...pretty women were in... of Horace Potts, ...the country's clever... ...players."

...CALIFORNIA. Ap... ...by the Pasadena ...in the lease of the tri... to the Doheny oil in...

...out of twelve in the ...suffered an acci... ...Los Angeles ...

...the number in her ...a woman who was ...a hitch was iden... ...identification.

...The figures on registration in California will probably exceed the census estimate.

GENERAL EASTERN. The Burlington Railroad has subscribed for $5,000,000 in Liberty bonds.

Secretary of the Treasury McAdoo declared for a new effort to oversubscribe the Liberty Loan.

A dancer in the Chicago Board of Trade appealing for subscriptions to the naval fund caused a cessation of trading.

Mexican newspaper declares Pan-American race will lead world after great war.

Mayor Thompson asserts war was forced on Congress by the President at behest of Wall street.

Senator Sherman criticises President as a dictator.

WASHINGTON. Brig.-Gen. Frank McIntyre has been named military censor.

Senator Harding was criticised in the Senate for a speech made Memorial Day on the Liberty Loan.

President Wilson announced the promotion of three officers to be major-generals, and a number of brigadier-generals.

Life insurance companies and banks urge freight rate increase.

Order captains of Quartermaster Corps to assist in work on sixteen soldier cities.

Army law's prohibition provisions also apply to navy and Marine Corps.

Big shortage in wheat crop is shown in Department of Agriculture's forecast; America must eat other cereals if Allies are to be fed.

FOREIGN. Argentine has seized stocks of sugar as an economic move.

All-night earthquakes destroy San Salvador and neighboring towns; hundreds reported killed.

Russian army and navy officers suspected of harboring sympathy for the autocracy are imprisoned in Kronstadt.

THE GREAT WAR. The Situation to Date: The British have held their gains on the Messines ridge, repulsing German counter-attacks.

Gen. Pershing and his party have arrived in England, and were royally received.

The Italians for the time being have been halted by the arrival of troops from the Russian front.

The cannonading continues on the Belgian front, and another advance by the British is expected.

Two Americans were killed when a steamer was torpedoed.

One hundred American aviators arrive safely in France.

...It is a mistake to jump at the wrong conclusion that all ...of the more important news is to be found on the first page. ...Consult the index and the Summary, then read the articles ...that will give you all the news of the day.

The Expected.

PARTISANS AT WAR.

Great Uproar in the Senate.

"The Facts Would Startle the Whole Nation," Harding Says.

"Information Held Back that Would Disturb Entire United States."

[BY DIRECT WIRE—EXCLUSIVE DISPATCH.]

WASHINGTON BUREAU OF THE TIMES, June 8. — A partisan fight over the conduct of the war broke out in the Senate today, the first since war was declared. Senator Lewis of Illinois, apparently smarting under the attack made upon him last week because of his recent speech in Manchester, N. H., in which he said a vote for the Republican candidate for the House was a vote for the Kaiser, turned upon Senator Harding of Ohio and criticised a speech made by that Senator in Columbus, O., on Memorial Day.

In that speech, it was reported, Senator Harding said the campaign conducted for the sale of the Liberty bonds was "hysterical and unseemly," also that he scouted the idea advanced by President Wilson that this country was fighting the Kaiser and the German military government and not the German people.

LEWIS'S STATEMENT.

"This was on Memorial Day," said Senator Lewis, "when the Senator from Ohio had gone forth to appeal to the patriotism of the people of his State. It must be very clear to the Senator that had the campaign for the sale of the bonds been conducted by a Republican Secretary of the Treasury, no such condemnation would have come from his lips."

Senator Lewis read from a Columbus newspaper a criticism of Senator Harding for retarding, instead of aiding in the sale of the Liberty bonds. He suggested that persons of lesser degree who made such statements as those of Senator Harding are being prosecuted today on the ground of seditious utterances.

Senator Lewis charged that Senator Harding had invited all the Germans in this country to awake to the fact that we were at war with them, with the German people rather than the Kaiser and the German government. This course, Senator Lewis said, had been taken by Senator Harding merely because he sought to condemn an utterance of a Democratic President.

HARDING'S REPLY.

Replying, Senator Harding frankly stated that he believed the Liberty bond issue campaign hysterical and unseemly.

"But I have not wished to hinder the sale," he said.

Senator Harding made the direct charge that the American people are slow in subscribing to the Liberty Loan bonds because it did not have confidence in the present administration and because it did not know what the Democratic party is going to give the country in the form of additional taxes. He denied that he was partisan at this time. He said he could, if he desired, cite facts known to him about the conduct of the government and the war which would startle the American people.

"There are those in this chamber," Senator Harding continued, "who today are putting aside their partisan prejudices because they have information which might be expressed in calls for investigations which would disturb the American people in the conduct of the war."

DEMAND SHOW-DOWN.

Immediately Senator Lewis and Senator Reed of Missouri were on their feet demanding that Senator Harding state the facts and claiming that such suggestions of wrong-doing by the administration, by innuendo, were far more dangerous than the plain facts. Senator Harding refused to be drawn out, however. He denied there was any intention on his part of charging that investigations would result in scandal.

He intimated that his statement related to the unprepared state of the country.

Taking up the charge that he said the United States was at war with the German people and not the Kaiser, Senator Harding denied that he had made any such statement. He did not take issue with the President's statement in his Red Cross speech that this country had no "special grievance" against Germany.

"It is only a few days since the Senator from Illinois, official apologist on this floor at needed times, for the administration, made the statement that it was very unfortunate that the President did not have his manuscript with him when he made that speech," said Senator Harding. "You cannot justify this war and cannot unify the American people in defense of the nation except on the justifiable ground of the defense of American national rights," he said.

Senator Harding asserted his devotion to the cause of democracy, but insisted that it was not the part of this country to say what form of government shall prevail in Germany or any other nation.

A Man's Work.

Carnage.

BAIT TEUTONS WITH HAMS, RUSSIANS WITH COGNAC.

Teutons Place Bottles on Parapets of Trenches to Lure the Enemy, While the Slavs Respond with Tempting Food on the Eastern Front—Soldiers Enjoy Themselves—Show Reluctance to Fight.

BY JAMES O'DON NELL BENNETT.

[BY DIRECT WIRE—EXCLUSIVE DISPATCH.]

STOCKHOLM, June 8.—The city is quiet, but all of the labor meetings are being closely watched by the police, backed by troops. To the conservative papers which are charging him with responsibility for the recent disorders, Herr Branding, the Socialist leader, replies:

"To find the responsible persons look in the mirror."

The Socialists in the Parliament in the second chamber, which is the popular one, are declaring against the new military credits as reprisal against the government's decision to condemn an utterance of a Democratic President.

The government originally asked 160,000,000 crowns for fortifications, machine guns and artillery, but it will be lucky if it gets one-tenth of that sum. The Dagbladt says the government would have received much more liberal treatment from the Chamber two weeks ago.

Official assurances are given that the present food supply in Sweden under the government regulations will carry the country safely to the next crop. The coal scarcity is increasing rapidly and timber is being cut for fuel in the valuable northern forests which are the source of wood pulp. This is like cutting into a gold mine. As yet, however, no factories have been closed for the lack of fuel.

HOT WATER LIMITED.

The pensions are limiting hot water to two days a week.

Since my arrival in Stockholm a month ago I have seen more beggars than I saw in Berlin, although under ordinary circumstances the mendicants are strictly regulated here.

Prince Stanislaus Lubomirski, discussing conditions on the Russo-German front today, said:

"The conditions are astonishing. The Germans lying in the trenches opposite the Russians set bottles of cognac along the parapet, then put up a sign reading: 'We are ready.' The Russians then make a great show of storming the trenches and return to their own positions with the cognac.

"Later the Russians put provisions

(Continued on Third Page.)

"La Republica."

MAYBE ZAPATA WILL SAVE EUROPE.

AND THERE'S VILLA, TOO, TO DO THE JOB.

Theory that a Pan-American Race, with a Strong Latin Tinge, is to Rule this Red Ball of Clay is Advanced by a Mexican Editor.

[BY A. P. DAY WIRE.]

JUAREZ (Mex.) June 8.—The new Pan-American race, "semi-barbarous, but not vicious," is called to occupy the first place in the world after the present war, La Republica, a daily newspaper published here, declared in its issue yesterday.

"The Latin-American race is destined to redeem Europe, not by gun and cannon, but by generosity offering a healing balm for its wounds after the war," the editorial continued.

The editorial condemned suggestions by American newspapers that Mexico should give its moral support to the Allies in the war.

"In the first place our ports would be occupied by Yankees and our railroads controlled by them," the editorial added. "Then our petroleum, mines, cotton and lumber would be under their exclusive dominion. Soon they would judge our moral help unnecessary and demand material help, the contingent of blood."

"And, after the war, the American flag would have thirty-one more stars," the article continued. "Our Mexico would be annexed or protected, and they would make of it a materialist and gluttonous hybrid. But this will not happen. We, the Mexicans, have agreed to remain neutral. If we take part in the war it will be our suicide."

Quick Action.

DISMISSES HIS ACCUSERS IN THE SHIPPING ROW.

Congressman Britten Tells Why the Canal Builder Fired Two Men.

[BY A. P. NIGHT WIRE.]

WASHINGTON, June 8. — Charges by F. A. Eustis, assistant general manager of the government's emergency fleet corporation, and F. Huntington Clark, his assistant, that Maj.-Gen. George Goethals is deliberately blocking the wooden shipbuilding programme, resulted in the dismissal of both as volunteer employees of the corporation today.

Gen. Goethals, general manager of the corporation, in a memorandum to Chairman Denman of the shipping board, announced that he was discharging the engineers who conceived the wooden shipbuilding plan because their usefulness was at an end.

Mr. Clark went out of government service today, but the status of Mr. Eustis, who, in addition to his connection with the fleet corporation, is a special agent of the shipping board, is in doubt.

Some members of the board are strongly in favor of building all the wooden ships the country can produce and they are loath, it is said, to force the resignation of Mr. Eustis for championing the cause of wooden construction. Chairman Denman said the board had not decided its attitude concerning retaining Mr. Eustis as an employee.

STATUS OF EUSTIS.

Mr. Eustis was employed by the board at a salary of $1 a year as a special agent. When the fleet corporation was formed with Gen. Goethals at its head he was designated as the general's aide.

Gen. Goethals declined to make a statement today concerning the controversy. Mr. Eustis and Mr. Clark found a memorandum from Gen. Goethals to Mr. Denman on their desks when they arrived at the offices of the fleet corporation this morning. The memorandum branded as false statements by the two engineers regarding Gen. Goethals's attitude toward wooden shipbuilding and called attention to Mr. Denman's support of lump sum contracts prescribed by the general. The engineers declare shipbuilders will not construct vessels under this form of contract and that Gen. Goethals has turned down contracts calling for a cost plus 10 per cent. profit basis after he once had approved that plan.

REPLY TO GOETHALS.

Both Eustis and Clark issued statements during the day, denying the general's assertion as to misstatements and replying to his charges of disloyalty by saying they felt it was their duty to inform the country that ships can be built if the government wants them.

The engineers added to their statements last night by criticising Gen. Goethals for declining to let contracts for the Hough model of wooden ship. They produced letters from Department of Labor officials to show that this type can be built more cheaply and more quickly than the Ferris model adopted by Gen. Goethals.

The Ferris model was conceived by Theodore E. Ferris, a marine architect now employed by the fleet corporation. The Hough model was produced on the Pacific Coast. The engineers quoted from a letter by M. Ferris approving of a modified plan of the Hough type.

One of the Department of Labor letters was from Louis F. Post, assistant secretary of the department. It said the cost plus percentage contract undoubtedly would work better from the standpoint of getting labor.

CLARK'S STATEMENT.

Mr. Clark's reply to Gen. Goethals's dismissal said:

"There are two charges, one of disloyalty. I feel that loyalty is to the country, not to any one man. The country has a right to know that they can have the ships if they want them.

"As to the charge of misstatement of facts, every statement I made can be verified, and I trust a full investigation can be made. When the general says that I misstated the facts he is saying something that is not true. I want the country to know that it can have the ships, and it can have them. I am afraid it will wake up too late."

The fleet corporation, it became known today, has just arranged for lumber on the Pacific Coast for building sixty wooden ships. This, with contracts let with the Southern Pine Association, makes a total of about 200 wooden ships contracted for.

FROM THE MEMORANDUM.

In his memorandum to Mr. Denman, Gen. Goethals says:

"The most serious charge in their lump sum bid I am assisting ... contractors who are desirous of assisting in the shipbuilding scheme because ... estimate on labor and material contained in the ... which they exist today, thereby delaying the construction of ships.

"The charge is false. You were present at the hearing before the House Committee on Appropriations May 22 in which the method of cost plus percentage was discussed and disposed of. You made the statement that you favored the lump sum basis. On returning to the office, I took action along these lines."

Gen. Goethals then explains that contracts for about $75,000,000 worth of ships have been awarded only after the plans had been approved by a competent naval architect.

BRITTEN'S CHARGE.

[BY DIRECT WIRE—EXCLUSIVE DISPATCH.]

CHICAGO BUREAU OF THE TIMES, June 8.—Gen. Goethals has strong support from Congressman Fred A. Britten of Chicago in his controversy over the construction of wooden ships. Mr. Britten is a member of the House Naval Committee and says that he is familiar with the details of the disputes because of close association with Gen. Goethals.

"Goethals is right," said the Con-

(Continued on Second Page.)

Fury of Nature.

HUNDREDS LOSE LIFE IN SALVADOR EARTHQUAKE

Capital City and Neighboring Towns Destroyed by All-night Shocks.

[BY ATLANTIC CABLE AND A. P.]

PANAMA, June 8.—Reports from Managua and San Juan del Sur say that hundreds of lives were lost in San Salvador. Earthquakes continued all through the night and volcanoes are in eruption. Communication between Panama and Salvador has been broken.

CONTINUE ALL NIGHT.

[BY ATLANTIC CABLE AND A. P.]

SAN JUAN DEL SUR (Nicaragua) June 8.—San Salvador, Santa Tecla and neighboring towns and villages were destroyed in an earthquake which commenced at 7 o'clock last night and continued throughout the night, according to advices received here from the President of Nicaragua tonight.

The President's message said: "Telegraphic communication, just re-established with San Salvador, confirms that earthquakes commenced at 7 o'clock p.m. yesterday (Thursday) and continued all night, accompanied by a heavy rain.

"San Salvador, Santa Tecla and neighboring towns and villages were destroyed.

"The casualties were small."

There were some fires.

The President of Nicaragua has telegraphed the President of Salvador offering aid. He has ordered the organization of relief committees to send help to the suffering and the homeless.

THIRTY MILES OF RUIN.

An operator who reached the edge of the destroyed zone reported at

(Continued on Third Page.)

SAN SALVADOR DESTROYED.

[BY ATLANTIC CABLE AND A. P.]

SAN JUAN DEL SUR (Nicaragua) June 8.—San Salvador, the capital of the republic of Salvador, with a population of more than 60,000, has been totally destroyed, according to a dispatch from San Miguel, San Salvador. No details as to the manner in which the city was destroyed have been received, but it undoubtedly was the result of an earthquake or volcanic eruption.

At 7 o'clock last night the telegraph operator at Tegucigalpa, Honduras, reported that the operator at San Salvador had informed him that earthquakes had been felt there. The shocks were also felt at Tegucigalpa, where the operator at 7:45 p.m. lost communication with San Salvador on all wires.

From Sansuntenpeque, in North Central Salvador, flames were seen arising apparently from a volcano in the neighborhood of San Salvador.

A dispatch from Tegucigalpa, Honduras, says that, in addition to the wiping out of San Salvador, the towns of Quezaltipeque, Nejapa, Suchicheto, Paisnal, Armenia and Mejicanos also were destroyed. Mejicanos was a suburb of San Salvador.

At 9:30 o'clock this morning there still was no communication between San Salvador and Tegucigalpa.

THIRTY MILES OF RUIN.

An operator who reached the edge of the destroyed zone reported at

(Continued on Third Page.)

Austria Stops Italian Drive, Aided by Chaos in Russia and Big Contingent of Germa

Disorganization.

DEFECTION OF SLAVS HALTS DASH ON TRIESTE.

Muscovites Can Make or Break Allied Offensive, Declares Expert.

[BY DIRECT WIRE—EXCLUSIVE DISPATCH.]

WASHINGTON BUREAU OF THE TIMES, June 8.—The chaos in Russia has enabled both Austria and Germany to withdraw considerable bodies of troops from the Russian fronts and is having a most serious effect on the Italian offensive, a member of the Italian war mission stated today. The offensive, in fact, is at a standstill. Austria has brought up against the Italians practically all of her forces on the Russian front. The units which had been left in the eastern theater were hurriedly transported to the Julian front after the initial successes of Italy in May. The prisoners captured by the Italians reveal also that Germany, too, is assisting the Austrians with troops on the Italian front. Russia holds the key to the present situation. She can make or break an Allied offensive.

The Italians started their offensive at the end of the Anglo-French drive, and Germany was said to have taken advantage of the respite afforded her in the west to give additional help to Austria. It was predicted that the Germans, being ignorant of the extent and duration of the new British offensive in Belgium, will have to shift troops again, which will weaken Austria in the great battles with Italy being fought on the Julian front. The success claimed by the Austrian War Office at Jamiano was declared to have been local, while the Italian successes have been general.

ITALIAN VERSION.

The Italian authority said:

"At Jamiano the Italian troops are beyond the line they held until May 24, when they made their great advance. The Italians know that all the positions will mean tremendous sacrifices in men and material for them, but they are ready for these sacrifices, which will determine the issue of the war between Austria and Italy.

"Besides strongly reinforcing their lines on the Isonzo front, the Austrians have attempted a diversion on the Trentino front. The diversion has been unsuccessful, although the Austrians have achieved a local success at one point on the Julian front. Italy had been fighting for eighteen days continuously when the Austrians brought up reinforcements from the Russian theater and launched them against a section of the Italian line. The new troops were fresh and to them was due the only success of the Austrians this year.

LULL WAS EXPECTED.

"The Italians were caught at Jamiano while the reorganization of the different units was in progress. After eighteen days of hard fighting it was natural that a lull should occur to give the attacking army a period of rest and opportunity for reorganization. The psychological moment for a counter-attack was well chosen by the Austrian General Staff and some of the positions which the Italians occupied in this section of the front on May 24 passed again into enemy hands.

"For strategic reasons the number of prisoners the Austrians claim to have taken at Jamiano is enormously exaggerated.

"Nevertheless Italy has suffered a slight setback, but it is to be seen how long the situation will remain as it is today. The probabilities are that Gen. Cordona will soon strike a new blow. All the front captured by the Italians in their great offensive is retained by them with the exception of Jamiano."

Glory in Blood.

CHARGING IRISH SWEEP GERMANS ON TO DEFEAT.

Green and Orange Fight Side by Side While Tremendous Artillery Fire Demoralizes Teutons in Great Belgian Drive—Airplanes Direct British Batteries' Ruinous Fire.

[BY ATLANTIC CABLE AND A. P.]

[illegible] IN FRANCE (via London) June 8.—(From a staff correspondent of the Associated Press.) The numbers of prisoners reaching the collecting stations since the beginning yesterday of the new British drive in Belgium have now reached more than 5000. Many more prisoners are coming in.

No estimate of the number of guns captured is yet possible, although it is known several German batteries were taken practically intact.

The night passed quietly on the front of the new attack, all the conquered territory being held.

Prisoners say that scores of German guns were destroyed during the British bombardment.

The German losses in their counter attacks were terrible. The full depth of the British attack was 5000 yards. Three counter-attacks by the Germans which were not delivered in great force, were broken up last night.

Up to last night 5850 prisoners had been counted. More came into the collection stations early today, bringing up the total to well over 6000 with many more yet to come.

Two comparatively large pockets of Germans, overlooked in the first rush forward, have been surrounded in Battle Wood near the northern flank of the new attacking front, and in Oxygen trench, down toward the southern flank of this line. The "mopping up" troops were expected to deal with these Germans during the day.

Of more than 100 officers taken many are artillery men. All the latter said the British fire of the last seven days had destroyed scores of German guns. In some instances all four guns in German batteries were damaged, while in other cases three of the four guns were lost.

The work of the British Flying Corps in directing the shooting is beyond all praise. German officers said they felt absolutely helpless when airplanes came overhead and the British batteries began to fire under their observation and direction.

PRAISE THE IRISH.

On all sides was heard great praise of the Irish troops which participated in the victorious sweep over the very center of the Messines ridge and to the farthest objective line beyond. Men from the south of Ireland fought alongside organizations from Ulster. There was considerable rivalry among the Irish forces as to which would make the better showing; when the fighting came to an end, however, there was nothing to choose between them.

The Irishmen swept forward [illegible] slishly and everywhere the German lines fell away, broken by their assaults. They fought gallantly and impetuously and the only difficulty experienced was in holding them back to the fixed schedule. On the position map at one of the British headquarters offices, the South Irishmen are represented by green flags and the Ulstermen by orange. They fly side by side.

The German forces holding Messines ridge and the salient surrounding it seemed to have been utterly demoralized by the force of the British attack. They attempted three counter-attacks late yesterday but there was no power in any of them. The heaviest was absolutely broken up by the British artillery barrage before reaching the infantry lines. The two other counter-attacks were attempted by disorganized German infantry without artillery preparation or any support whatever. Very heavy losses were inflicted on the Germans in consequence. Few who went into these attacks came out unscathed.

For absolute precision of action and completeness of success, yesterday's battle of Messines ridge always will stand out boldly in the history of the world war. All that it was hoped to accomplish had been arranged like a railway schedule. The British troops were told they were expected to reach certain definite objectives at certain times, and to hold on. This they did.

WORKS SMOOTHLY.

The whole machinery of this big undertaking worked so smoothly that there is little left to tell of it. All the ground gained has been held after a quiet night during which the British soldiers dug themselves in farther on the last line they were told to take. This is known as the Oosttaverne line, which runs directly north and south just to the east of the little Belgian village of that name.

The so-called Wytschaete salient which followed the Messines ridge and projected into the British lines has been wiped out. This also eliminates the southern part of the Ypres salient which the British have held so doggedly and so long notwithstanding the fact that their positions ir. this sharp angle were constantly raked by German fire from three sides.

In Gorizia.

COUNTER-ATTACKS FAIL TO BUDGE THE ITALIANS.

[BY ATLANTIC CABLE AND A. P.]

ROME (via London, June 8, 3:34 p.m.)—Further counter-attacks have been made by Austrians on the Italians in the Gorizia area, and on the Carso, but no impression was made on the Italian positions, the War Office announced today.

AUSTRIANS CONCENTRATE.

[BY ATLANTIC CABLE AND A. P.]

UDINE (Italy, June 8 (via Paris, 3:30 p.m.)—A semi-official announcement says that Austria has made a formidable concentration of forces on the Italian front by the withdrawal of troops from the Russian front. The statement says that the Italians are now confronted by an estimated two-thirds of the entire Austrian army.

NOTHING IMPORTANT.

[BY ATLANTIC CABLE AND A. P.]

VIENNA (via London, June 8, 10:00 p.m.)—"There was no fighting of special importance on the Isonzo," says today's War Office. "An enemy airman whose machine bore no marks dropped bombs behind our front."

THREE PERSONS MURDERED.

[BY A. P. DAY WIRE.]

FLEMINGTON (N. J.) June 8.—William H. Queen, his wife, and his daughter, Miss Eleanor Queen, a school-teacher, were murdered near Mt. Pleasant last night. The farm buildings were burned. The murdered man was a brother of former Judge Paul A. Queen of Flemington.

Dismisses Accuser.

(Continued from First Page.)

gressman today. "He refuses to let the United States Treasury be looted. The trouble is caused by a money-grabbing proposition. Certain influential men in the South are trying to hold the government up for big contracts and Gen. Goethals stands in their way.

"Contracts have been let for eighty ships to be constructed of Douglas fir at the shipyards in and around Seattle and Portland. The stipulated price is $500,000, and the western lumbermen were willing to build the ships and take their chances of a profit. Groups of influential men in Galveston, Mobile, New Orleans and other southern ports are trying to force Gen. Goethals to give them contracts, not at the stipulated price of $500,000, but on the basis of cost plus a percentage that would insure a profit of $50,000 on each ship.

"These southerners are not shipbuilders. They are simply trying to get a bunch of contracts from the government with which to finance shipbuilding companies of their own. In other words they want contracts that will insure them in advance a profit of $50,000 on each ship—contracts that can be peddled. While I realize that this is no time to be parsimonious it is no time to permit the treasury to be looted. I have backed Gen. Goethals on the floor of the House and will back him again. These groups of southerners are using the public sentiment for a big merchant marine for their own financial profit."

Elevated.

THREE BRIGADIERS GIVEN PROMOTION.

WILSON SELECTS "LIVE WIRES" FOR GREATER ARMY.

Examination of Register Shows that Seniority was not Always Followed in Picking Men for Higher Places—Two Hundred Naval Officers are Advanced.

[BY A. P. NIGHT WIRE.]

WASHINGTON, June 8.—President Wilson today nominated these brigadier-generals to be major-generals: John F. Morrison, William L. Sibert and Charles G. Morton.

The following colonels were nominated for brigadier-generals: Edwin F. Glenn, John Biddle, Henry C. Hodges, Jr., Adelbert Cronkhite, William H. Sage, Omar Bundy, Richard M. Blatchford, David C. Shanks, Robert L. Bullard, Augustus O. Blocksom, George T. Bartlett, Joseph T. Dickman, Henry T. Allen, Chase W. Kennedy, Harry C. Hale, Samuel D. Sturgis, William M. Wright and Peyton C. March.

The President disregarded strict seniority and went down into the list for "live wires" for the greater army.

In addition to the army promotions, more than 200 officers of the navy were advanced to higher grades, among them Capt. Hugh Rodman [illegible]

Examination of the army register shows that a process of selection was applied in the naming of the new general officers. Nine of the present brigadiers were passed over to secure the promotion of three new major-generals, Gen. Morrison, first on the promotion list, stands No. 7 among the brigadiers. This is his second rapid advancement, as he was selected from a junior position among the colonels to be a brigadier during Secretary Garrison's administration. Gen. Sibert, second to be named, was No. 11 among the brigadiers and Gen. Morton No. 10.

The lists show that ten infantry colonels, four cavalry, two coast artillery, one field artillery and one engineer colonel were advanced.

KAISER INVOKES TRUST IN GOD.

[BY ATLANTIC CABLE AND A. P.]

AMSTERDAM (via London) June 8, 4:55 p.m.—On the occasion of a demonstration of new defensive methods on the western front, says a dispatch from Berlin today, Emperor William delivered a speech to the Brandenburg troops in which he said:

"The enemy is seeking a decision. We await it calmly, placing our trust in God, who heretofore has graciously protected and aided us. Our enemy will be compelled to sacrifice men until he is exhausted and lays down his arms.

"You must hasten his exhaustion. When this is accomplished you will have won for the German people the position which they are entitled to occupy. Peace will be dictated through you."

TURKEY PERMITS AMERICANS TO GO.

[BY ATLANTIC CABLE AND A. P.]

STOCKHOLM (via London) June 8, 9:25 p.m.—Americans will be permitted to leave the Turkish provinces without hinderance and irrespective of age or military fitness. This information has been received from Constantinople, and communicated to Ira Nelson Morris, the American Minister, by the Swedish Foreign Office.

GERMANY DISMISSES HAITIEN DIPLOMAT.

[BY ATLANTIC CABLE AND A. P.]

AMSTERDAM, June 8 (via London.)—The Haitien charge d'affaires at Berlin has been handed his passports, according to a dispatch from the German capital. The Haitien diplomat had previously presented a note protesting against unrestricted submarine warfare and demanding compensation for losses caused to Haitien commerce and life.

BRITISH LOSSES IN BATTLE LIGHT.

[BY ATLANTIC CABLE AND A. P.]

LONDON, June 8, 3:51 p.m.—The British losses in yesterday's attack in Belgium were light, according to an official announcement issued here today.

The statement says the battle became a gauge of the ability of the Germans to stop the British advance under conditions as favorable to them as an army can ever hope for, with every advantage of ground and preparation and with the knowledge that an attack was impending.

Disembarks.

LONDON GREETS GEN. PERSHING.

Party with American Officer has Uneventful Trip.

Prepared for Grim Work When Expedition Arrives.

Hearty Welcome is Accorded by British Officials.

[BY ATLANTIC CABLE AND A. P.]

LONDON, June 8.—Headed by Maj.-Gen. John J. Pershing, its commander, the first representatives of the American army that is to enter the European war, disembarked this morning at a British port after an uneventful voyage on board the White Star liner Baltic. The party was received with full military honors and immediately entrained for London, where it was welcomed by the Earl of Derby, the Minister of War; Viscount French, commander of the British home forces, and the American officials.

Gen. Pershing's personal staff and the members of the General Staff who will perform the preliminary work for the first fighting force number fifty-seven officers and are accompanied by a squad of some fifty privates and a large civilian clerical force.

CUTS ENTERTAINMENTS.

The American residents of London and various British organizations have prepared an extensive programme of entertainment for the party, but it is doubtful if much of it will be carried out, as Gen. Pershing expressed a desire that there be a minimum of anything in the nature of a reception of a social character. The contingent devoted itself to work of an organizing nature throughout the journey and the whole atmosphere of the mission is that of men embarking on a grave enterprise with the deepest realization of its difficulties and demands.

Among those taking an active part in the various committees of entertainment for the American contingent are Mrs. John Astor, Mrs. Whitelaw Reid, Mrs. W. W. Phippe and Mrs. R. Craig McKerrow and Washington Wood, Almerio Paget and L. W. Blackwell.

The expected arrival of Gen. Pershing and his party had been kept a fairly close secret from the London public. Several floors of Dorchester house in Park Lane were reserved for the American party and the hotel this morning was completely transformed by the placing of numerous signboards, the installation of bureaus of information, etc., designed to make the most efficient possible use of the place as temporary American army headquarters.

Leading Americans in London with credentials as members of various committees.

Gen. Pershing and the twelve officers of his senior staff are to be guests of the British government at the Savoy.

Among other persons on the station platform to welcome Gen. Pershing, were Rear-Admiral Sims, U.S.N., and Robert P. Skinner, the American Consul-General.

The fact that no advance information regarding the arrival of the American party had been published caused the reception of its members to be almost of a private character.

As the party, guarded by police and military, left the station, the few people gathered outside cheered the American uniforms without realizing the importance of the event.

LODGE SOLDIERS IN TOWER.

The Americans were surprised to learn of the elaborate arrangements for their entertainment and also of plans made to facilitate their work. The privates in the contingent will be guests of the British army in the barracks in the historic Tower of London.

Everything from automobiles to a money exchange office was ready for the convenience of the Americans, and soon the officers and men were scattered over the city on business and in sight-seeing.

While the Americans are keenly interested in their surroundings, they are giving themselves to the business of war. There is no atmosphere of an excursion jaunt about the trip of the American contingent.

The officers in the contingent came from various stations in the United States, and the business of staff organization, with its various branches, was begun only after they met on shipboard. The days on the ship were given to staff work and studying the French language.

TRIP WAS UNEVENTFUL.

[BY ATLANTIC CABLE AND A. P.]

A BRITISH PORT, June 8.—Maj.-Gen. Pershing and his staff arrived here this morning after an uneventful trip. All the members of his party were in good health and spirits. Their ship was escorted into port by American destroyers.

A hearty welcome was extended to the Americans by official representatives of the Admiralty, the War Office and the municipal authorities. The War Office has assigned a brigadier-general of the British army as aide to Gen. Pershing. He took up his duties with the commander-in-chief as soon as the latter reached here. The formal welcome to the Americans on the landing stage was a stirring scene. A guard of honor composed of Royal Welsh Fusiliers was drawn up at the landing with a regimental band. When Gen. Pershing had been introduced to the military officer in command of the port he inspected the guard of honor while the band played "The Star Spangled Banner."

PERSHING'S STATEMENT.

Gen. Pershing said to the Associated Press.

"The trip has been delightful, particularly the latter stages, when we were escorted through the danger zone by our own destroyers. Speaking for myself and my staff, we are glad to be the standard-bearers of America in this great war for civilization. The opportunity of landing at a British port and the welcome we received are very significant and are deeply appreciated. We expect in the course of a very short time to be playing our part, which I hope will be a very big part, on the western front."

Gen. Pershing and his staff proceeded toward London. Before leaving the steamer the general thanked the captain and crew for their courtesies during the voyage. The British delegation which welcomed the Pershing party on board the deck of the liner consisted of Rear-Admiral Stileman, Lieut.-Gen. William Pitcairn Campbell and the Lord Mayor of Liverpool. The ship docked at 9 o'clock.

After the band had played the American national anthem, it rendered "God Save the King," all present standing at salute throughout.

The voyage was a quiet one. The time was devoted by Gen. Pershing and his staff to hard work, with close concentration on the study of French by all the officers. During the trip there was a concert, at which Gen. Pershing made an address. There was great enthusiasm on board when three American destroyers came up to act as escorts.

PERSHING'S TASK.

[BY ATLANTIC CABLE AND A. P.]

PARIS, June 8.—Gen. Pershing's task in France was described as a most arduous one by Col. Fabry in an interview with a representative of the Petit Parisien. Col. Fabry said:

"It is not an expeditionary corps that will be sent from the United States, but a veritable army, which will be increasingly swelled by fresh contingents, and is destined to occupy an ever-increasing front."

HAS A LARGE PARTY.

[BY A. P. DAY WIRE.]

WASHINGTON, June 8.—Maj.-Gen. Pershing, whose safe arrival in England is recorded in the foregoing dispatch, has with him 198 officers, enlisted men and other attaches. The party sailed more than a week ago without any publicity being given to their departure despite the fact that it was known to some American newspapers.

Reports from Paris yesterday said sites for the camps of American troops had been selected. Presumably Gen. Pershing will inspect these and make complete arrangements for the reception of his troops.

No information as to the composition of the American force or when it may be expected to reach France has been given out beyond the original statement that a division of regular troops supplemented by a regiment of marines would be sent at the earliest practicable date.

PERSONNEL OF STAFF.

In announcing the personnel of Gen. Pershing's staff, the War Department tonight made public the first general orders of the commander of the American expeditionary force, dated Washington, May 26. The orders name the general's staff as follows:

Personal staff—Capts. Nelson E. Margetts, field artillery, and James M. Collins, cavalry, and First Lieutenant M. C. Shallenberger, infantry, aides-de-camp.

General staff corps—Maj. James C. Harbord, cavalry, chief of staff; Majors John McA. Palmer and Dennis E. Nolan, general staff corps, assistants; adjutant-general's department, Col. Benjamin Alvord, adjutant, and Maj. John L. Hines, assistant.

Inspector-general's department—Col. Andre W. Brewster, inspector; Maj. Fox Connor and Robert L. Clark, assistants.

Judge advocate-general's department—Lieut.-Col. [illegible] Bethel, judge-advocate; Maj. H. A. [illegible] assistant.

Quartermaster corps—Col. Daniel E. McCarthy, quartermaster; Lieut.-Cols. David S. Stanley and Harry E. Wilkins, Majs. Charles E. Stanton and Samuel D. Rockenbach, assistants.

Medical department—Col. Alfred E. Bradley, surgeon; Col. Merriets W. Ireland, Maj. George P. Peed and Capt. Henry Beeuwkes, assistants.

Corps of engineers — Col. Harry Taylor, engineer; Capts. Ernest Graves and Robert G. Alexander, assistants.

Ordnance department—Lieut.-Col. Clarence C. Williams, ordnance officer; First Lieutenant Oley Bonar, assistant.

Signal corps—Col. Edgar Russell, signal officer; Capts. Parker Hitt and James B. Taylor, assistants; Maj. F. Dodd, aviation officers.

Attached—Lieut.-Col. Robert H. Dunlap, U.S.M.C.; Majs. John H. Parker, Twenty-fourth Infantry, Logan Feland, U.S.M.C., and Robert Bacon, quartermaster corps; Capts. Arthur L. Conger, Twenty-sixth Infantry, Hugh A. Drum, infantry, Raymond W. Briggs, quartermaster corps, Milosh R. Hillard, quartermaster corps, and William O. Reed, cavalry.

NAME ALVES FOR BRAZILIAN HEAD.

[BY ATLANTIC CABLE AND A. P.]

RIO DE JANEIRO, June 8.—Dr. Rodrigues Alves has been nominated for the presidency at a political convention held here. Delfin Moreira was named for Vice-President.

Dr. Wenceslao Braz, the present head of the republic, completes his four-year term on November 15 of next year. Under the Brazilian Constitution he can not be a candidate for a succeeding term. Dr. Alves was a President of Brazil from 1902 to 1906.

ARGENTINE SEIZES STOCKS OF SUGAR.

[BY ATLANTIC CABLE AND A. P.]

BUENOS AIRES, June 8.—The government today, following a previously-announced policy, issued a decree for the seizure of all stocks of sugar held in government warehouses, and for the purchase abroad of sugar to an amount of 40,000 tons. The step was taken with a view to checking speculation.

INDICT THREE MEN FOR CONSPIRACY.

[BY A. P. DAY WIRE.]

COLUMBUS (O.) June 8.—Three Columbus men were indicted today for conspiracy to defeat conscription by a Federal grand jury on charges of having conspired to resist the draft. They are Ammon Hennacy, Cecil Bailey and Harry Townsley, who were apprehended while printing and distributing anti-conscription literature.

Take Care of Yourself.

If you want a clear head and good digestion you must not let your bowels become clogged with poisonous waste from the body, as is always the case when you become constipated. Proper food, an abundance of water and plenty of outdoor exercise should keep your bowels regular. When that fails you should take Chamberlain's Tablets. They cause a gentle movement of the bowels and are easy and pleasant to take.—[Advertisement.]

BOTTLES REVEAL OCEAN TRAGEDY.

[BY ATLANTIC CABLE AND A. P.]

LONDON, June 8, 4:46 p.m.—A bottle containing a number of messages apparently written by members of the crew of the long-missing American steamship Frederick has been washed ashore at the Orkney Islands. The messages evidently were written by two Americans and five Spaniards. One of them was dated January 27, 1917. They contained no information as to the circumstances under which the ship was lost. One of them said: "We are sinking in midocean." Others said the writers were dying.

WHEN IT LEFT NEW YORK.

[BY A. P. NIGHT WIRE.]

NEW YORK, June 8.—The American steamship Frederick, vessel of 3572 tons gross, owned by the United States Steamship Company of New York, left here January 2, 1917, for Archangel, Russia. The ship was in command of Capt. Robbin and carried a crew of twenty-seven men.

Strict.

MILITARY FORCES OBEY PROHIBITION.

AFFECTS NAVY AND MARINES AS WELL AS ARMY.

New Law Forbids the Sale of Liquor at Posts Except for Medicinal Purposes Under Regulations, and Restricts Officers or Members in Uniform.

[BY A. P. NIGHT WIRE.]

WASHINGTON, June 8.—Prohibition provisions of the new army law apply to the Navy and Marine Corps as well as the army. An opinion by Atty.-Gen. Gregory made public today holds that the statute covers all the military forces of the United States, whether on land or sea, and not the army exclusively. Secretary Daniels asked the Attorney-General to pass upon the question, and has telegraphed his ruling to the officers commanding all naval posts. Specifically, the law forbids the sale of liquor at military posts except for medicinal purposes, under regulations, and makes it unlawful to sell intoxicants "to any officer or member of the military forces while in uniform."

AMERICA REGRETS CHINESE REVOLT.

[BY PACIFIC CABLE.]

PEKING, June 7.—Dr. Paul S. Reinsch, the American Minister, last night handed to the Foreign Office the following communication from Washington:

"The United States government learns with the most profound regret of the dissension in China and expresses a sincere desire that tranquility and political co-ordination be [illegible] established.

"The entry of China into the war or the continuance of the status quo in her relation with the German government are matters of secondary importance. China's principal necessity is to resume and continue her political entity and proceed along the road to national development. In China's form of government or the personnel which administers the government America has only the friendliest interest and desires to be of service to China.

"America expresses the sincere hope that factional and political disputes will be set aside and that all parties and persons will work to re-establish and co-ordinate the government and secure China's position among nations, which is impossible while there is internal discord."

Chang-Hsun, military governor of Anhwei province, is coming to Peking. He is still demanding the dissolution of Parliament and the president is reported to have agreed to acquiesce in his demand.

NO DEVELOPMENTS.

Suspects Claim Innocence in Keet Kidnaping Case.

[BY A. P. NIGHT WIRE.]

SPRINGFIELD (Mo.) June 8.—No developments came today that brought nearer the time of the possible return to his parents of 14-months-old Lloyd Keet.

Of the seven persons under arrest in connection with the alleged plots to kidnap C. A. Clement, Springfield jeweler; a Springfield baby and a St. Louis munitions manufacturer, those questioned today by the county attorney and detectives still stubbornly declared their innocence of any connection with the Keet kidnaping.

IRISHMAN TO PAINT WILSON.

John Sargent Accepts Proposal in Honor.

[BY ATLANTIC CABLE AND A. P.]

LONDON, June 8, 3:50 a.m.—According to the Dublin correspondent of the Times, John Sargent has accepted a proposal from the governors of the National Gallery of Ireland to paint a portrait of President Wilson. It is recalled that Sir Hugh Lane, who was drowned on the Lusitania, offered £10,000 for a portrait which Sargent had undertaken to paint in behalf of the Red Cross.

Sir Hugh Lane bequeathed the prospective picture to the Irish National Gallery, and the bequest was confirmed in a court decision handed down on Wednesday. James Stephens, writing on behalf of the gallery governors, said to the President: "It is the opinion of the board that the portrait of the greatest American President, painted by the greatest American artist, would be a real acquisition."

LEE AT GETTYSBURG.

Unveil Memorial to Confederate Leader at Historic Field.

[BY A. P. DAY WIRE.]

GETTYSBURG (Pa.) June 8.—A memorial surmounted by a statue of Gen. Robert E. Lee was unveiled on Gettysburg battlefield today in the presence of many Confederate veterans who had come from their annual reunion at Washington and also many Grand Army of the Republic veterans.

The memorial, erected by the State of Virginia to her soldier dead, was accepted for the government by William M. Ingraham, Assistant Secretary of War, who declared it was characteristic of the American people that both North and South could meet as one great reunited family on the celebrated battlefield.

Toll.

TWO AMERICANS KILLED AS STEAMER IS SU

Los Angeles Man Among Survivors of the Torpedoed Southland.

[BY ATLANTIC CABLE AND A. P.]

LONDON, June 8.—Two Americans were killed when the British steamer Manchester Miller, loaded with cotton, was torpedoed June 5. The Americans were Fireman Ashley and Daniels. The other members of the crew, including several Americans, were landed.

The steamer Manchester Miller measured 4284 tons, and was built at Newcastle in 1903. She was last reported as arriving at Philadelphia March 9 from Manchester.

AMERICANS MISSING.

The British steamer Southland, from Liverpool for Philadelphia, in ballast, was torpedoed without warning on June 4. She had six Americans aboard, of whom one, Edward Rigney of New York City, is missing. The gun crew on the Southland fired ten shots at the submarine after the [illegible] was fired. A second [illegible] fired by the submarine and [illegible] an explosion in the [illegible] killed eight men.

Two boats containing [illegible] are missing. The [illegible] 159 has been landed.

As showing the [illegible] mation which the [illegible] ceive, the submarine [illegible] when informed of the [illegible] ship, showed surprise and [illegible] "Why are you a [illegible] time?"

Among the Americans [illegible] A. McCoy of Los Angeles.

The Southland was [illegible] and 13,013 tons gross, [illegible] merly the Vaderland, [illegible] gaged in trans-Atlantic [illegible] service, but was [illegible] the British government [illegible] poses.

Revelations.

RUSSIAN HORRORS! SLEE ON SLATS, EAT ON BE

Dark Secrets of Kronstadt Revealed in Pa Press Correspondent is Permitted to Inspect and Sees Unshaven Officers of Army and Navy Incarcerated on Suspicion of Harboring Sympathies.

[BY ATLANTIC CABLE AND A. P.]

KRONSTADT, Thursday, June 7 (via London, June 8, 3:25 p.m.)—The last act of the executive body of the Kronstadt secessionists before surrendering to the Petrograd government was to permit the Associated Press correspondent to inspect the prison in which are confined the army and navy officers suspected of actively sympathizing with the autocracy. With the horrors of these prisons, partly real and partly imaginary, Russia has been ringing for the last ten days. Heretofore, no independent inspection has been allowed.

In the naval prison the officers confined are in four separate halls, mixed with private soldiers, and in the third of these halls with men convicted of murder and theft. The dirty straw on the [illegible] correspondent [illegible] Admiral Kurosch [illegible] er at Kronstadt; [illegible] commander of the [illegible] and Gen. Iregyeff. [illegible] forms had been stripped [illegible] signia of their rank [illegible] ance they were dirty, [illegible] shaven, but not [illegible] which the steamer's [illegible] caping, is reported by [illegible] of the French three-[illegible] ship Jeanne Cercueur. [illegible] ship was torpedoed in [illegible] Channel on May 31 [illegible] reached Havre in [illegible] declare they witnessed [illegible] tion of the American [illegible] own vessel had been [illegible]

Ready for Duty.

ONE HUNDRED AMERICA AIRMEN SAFE IN FRA

[BY A. P. DAY WIRE.]

WASHINGTON, June 8.—One hundred American aviators from the Navy Flying Corps have arrived safely in France for any duty that may present itself, according to a statement issued today by Secretary Daniels. They are the first of the American fighting forces to reach France.

The statement adds that Lieut. Kenneth Whiting commands the corps, which was sent "for duty in [illegible] anti-submarine [illegible] other active duty that [illegible] them in France." The [illegible] cludes four high-[illegible] ators and a high [illegible] remaining men is the [illegible] experienced airmen. The [illegible] completes their training.

In addition to Lieut. [illegible] manding the naval [illegible] tachment are Lieut. [illegible] Chevalier, Lieut. Virgil [illegible] Lieut. Grattan G. [illegible]

Observations.

DICTATORSHIP NOW WASHINGTON STYLE.

SENATOR SHERMAN CRITICISES WHITE HOUSE DOMINATION.

Says Congress was not Intended to be a Deliberative Body but, Instead, a Rubber Stamp to Register the Directions of the President.

[BY DIRECT WIRE—EXCLUSIVE DISPATCH.]

CHICAGO BUREAU OF THE TIMES, June 8.—In a letter to the editor of the Tribune, which was received today, Senator Sherman made some candid remarks on government, Congress, newspapers, despotism, the Constitution, etc. The following are extracts from the letter:

"There is considerable current criticism about superabundant talk in Congress. It is quite fashionable now to take it out on Congress whenever anything happens. One cannot blame most critics for doing so when it begins at the White House. Whenever anything goes wrong the President shovels it off onto Congress. If Congress does not obey his directions, charge it with incompetency. If it does obey his directions and calamities result, jump on Congress for not having enough sense to have detected the error while the bill was being railroaded through.

WILSON ORDERS; 'TIS DONE.

"Just now nothing is so fashionable in Washington as a Presidential dictatorship. Nothing is so needless as an investigation of anything the President orders Congress to do."

"Congress was not intended to be a deliberative body. It was designed by the fathers to be a parliamentary rubber stamp to register the directions of the executive or precipitately to run to cover every time a clamor stirs in some part of the country."

"Between the vocal activities of orators with inflamed throats and editors with brain storm, Congress will spend its time jumping from pillar to post and keeping its ear glued to mother earth listening."

"It is not to be presumed that a member of Congress has any sense. Presumably, appearances are against him, of course. If he had any sense he never would have run for Congress."

APING ROYALTY.

"If we are aping royalty and loaning our money this way, we have got it wrong end foremost. When we bought into a bankrupt concern, if stories from across the sea are to be credited, we ought to have committed more power to Congress instead of having [illegible] all its power to the [illegible]

"It makes me [illegible] agricultural expert would [illegible] a goat from a cow [illegible] ing up productions of [illegible]

"If we are to [illegible] would prefer [illegible] hands of a foreign [illegible] than domestic [illegible] for self government."

"When it is [illegible] into the Senate then [illegible] ing to do. The [illegible] to disturb the [illegible] consume some time [illegible] is very materially [illegible]

SINKS OUR SHIP SHELLS TH

[BY ATLANTIC CABLE AND A. P.]

PARIS, June 8.—[illegible] torpedoing of a big [illegible] or and the shelling [illegible] the submarine of the [illegible] which the steamer's [illegible] caping, is reported by [illegible] of the French three-[illegible] ship Jeanne Cercueur. [illegible] ship was torpedoed in [illegible] Channel on May 31 [illegible] reached Havre in [illegible] declare they witnessed [illegible] tion of the American [illegible] own vessel had been [illegible]

NORWEGIAN SHIP SUNK BY

[BY ATLANTIC CABLE AND A. P.]

LONDON, June 8.—[illegible] Norwegian steamers [illegible] Skarpenas have been sunk in the Atlantic and [illegible] drowned, according to a [illegible] by the Norwegian [illegible] says an Exchange Telegraph [illegible] patch from Copenhagen.

January 28, last, Lloyd's agency reported the [illegible] Norwegian steamer [illegible] tons. No other steamer [illegible] name is listed in the [illegible] The vessel [illegible] pens probably is the [illegible] steamer Skarphe[illegible]

CONFIRMS ALASKAN.

[BY A. P. DAY WIRE.]

WASHINGTON, June 8.—The senate confirmed the nomination of Robert W. Jennings of Alaska to be Judge of the United States District Court over [illegible] has been made.

NEW SENATOR.

[BY A. P. DAY WIRE.]

WASHINGTON, June 8.—Senator Chamberlain of Oregon, appointed the late Senator [illegible] term in today. He is a [illegible] and will be in succeeding a [illegible] majority representa[illegible] state is decreased to [illegible] Republican increased

INCOME TAXES STILL UNDECIDED.

[BY A. P. NIGHT WIRE.]

WASHINGTON, June 8.—Discussion on sugar and the [illegible] refuse to go into the war tax [illegible] the Senate Finance [illegible] all of today without a [illegible] other.

[illegible] publishers' profits as [illegible] for a postage increase or [illegible] levy was a new pro[illegible] consideration.

[illegible] that the bill cannot [illegible] before the middle of [illegible] presented to the Sen[illegible] the end of the week, [illegible] consideration of debate in [illegible] until the week follow[illegible]

INDIAN WORKERS WILL BE WELCOME.

[BY A. P. DAY WIRE.]

WASHINGTON, June 8.—Secretary [illegible]'s ruling waiving [illegible] of the immigration [illegible] of Mexican labor may be [illegible] into this country for agricultural purposes has been extended [illegible] include labor from Canada. [illegible] of a shortage of labor in [illegible] lumber regions and an effort being made to have the [illegible] include in the order labor [illegible] also.

LABOR RULER, SAYS WILSON.

[BY A. P. DAY WIRE.]

WASHINGTON, June 8.—Secretary [illegible] today denied published [illegible] that the government was [illegible] forming a national in[illegible] bureau. No labor dictator, [illegible] needed.

WAR IS NOW MILITARY CENSOR.

[BY A. P. DAY WIRE.]

WASHINGTON, June 8.—Secretary [illegible] today denied published [illegible] that the government was [illegible] forming a national in[illegible] bureau. No labor dictator, [illegible] needed.

PHOTO ENGRAVERS

[BY DIRECT WIRE—EXCLUSIVE DISPATCH.]

ST. LOUIS [illegible] cause of the [illegible] terial and labor [illegible] Association of [illegible] convention here [illegible] standard scale of [illegible] scale being an [illegible] 10 per cent. [illegible] adopted in 1914.

Washington.

RIVER AND HARBOR BILL UP AGAIN.

[BY A. P. NIGHT WIRE.]

WASHINGTON, June 8.—The annual river and harbor appropriation bill carrying $27,000,000, was taken up in the House today with indications that its way to enactment would be much harder than usual because of the war emergency. Besides the group of Representatives and Senators who always oppose such measures as pork barrel legislation, there are many who believe most of the new improvement items can as well be postponed until peace. Chairman Small of the River and Harbor Committee, in bringing the bill, declared the new projects were of pressing national importance.

Republican Leader Mann and Representative Frear, Republican, attacked the measure, and many members on both sides of the chamber assailed Chairman Small with a bombardment of questions that seemed to indicate widespread opposition.

Response.

SEVEN HUNDRED MILLIONS NEEDED.

M'ADOO URGES NEW EFFORT FOR LIBERTY LOAN.

Secretary Declares Nothing Should be Overlooked to Secure Over-subscription in the Next Seven Days—Predicts Great Success for Bond Issue.

[BY A. P. NIGHT WIRE.]

NEW ORLEANS, June 8.—Subscriptions to the Liberty Loan to date aggregate $1,300,000,000 or $700,000,000 less than the total amount desired, according to a statement issued here tonight by Secretary McAdoo. The Secretary urged that redoubled efforts be made to raise the desired $700,000,000 and over-subscribe the loan during the next seven days.

Secretary McAdoo's formal statement follows:

"The total amount of subscriptions to the Liberty Loan, reported up to date to the Treasury Department, aggregates $1,300,000,000, which is less by $700,000,000 than the total amount. There are seven days within which to raise the $700,000,000 and to over-subscribe the loan. Efforts should be redoubled all along the line to secure subscriptions. The enthusiastic work now under way, if continued without abatement, until June 15 will produce the desired results and the loan will be a great success. But there must not be any cessation in the work and it must not be assumed that the loan is already accomplished.

"I regret to find that there is an impression in some parts of the country that the Liberty Loan has already been over-subscribed. Let this be dissipated immediately and let every lover of liberty in America resolve to apply himself with new zeal to work in hand."

CALIFORNIA WILL PURCHASE BONDS.

[BY A. P. NIGHT WIRE.]

SAN FRANCISCO, June 8.—The State of California will purchase $650,000 of Liberty bonds, according to an announcement made here tonight by the Liberty Loan Committee for the Twelfth Federal Reserve District.

Nevada, the first State to complete its quota for the regular army, may be the first State to raise its apportioned amount for the Liberty Loan. A telegram to the committee headquarters here brought word from Nevada that the State would raise its $2,175,200 and would probably exceed this by a large sum."

FOUR MILLIONS FROM UTAH.

[BY A. P. NIGHT WIRE.]

SALT LAKE CITY (Utah) June 8.—Utah has subscribed $4,050,000 to the Liberty bonds, it was announced today. It is necessary for this State to raise $2,450,000 to fill its allotment.

RAILROAD SUBSCRIPTION.

[BY A. P. NIGHT WIRE.]

CHICAGO, June 8.—The Chicago, Burlington and Quincy Railroad today subscribed for $5,000,000 worth of Liberty bonds. The Illinois Central Railroad purchased $1,000,000 of the bonds.

WORTH-WHILE SUBSCRIPTIONS.

[BY A. P. DAY WIRE.]

NEW YORK, June 8.—J. P. Morgan & Co. have subscribed for $50,000,000 worth of Liberty Loan bonds, it was announced today, of which Drexel & Co., the firm's Philadelphia house, subscribed $10,000,000.

MERCHANTS SUBSCRIBE.

[BY A. P. DAY WIRE.]

SAN FRANCISCO, June 8.—The Retail Merchants' Association pledged $500,000 for Liberty Loan bonds at a meeting here today.

Many other subscrptions of varying amounts were noted during the day in the campaign to secure San Francisco's $42,000,000 allotment before June 16.

MOVES TO DIVORCE DOROTHY RUSSELL.

[BY DIRECT WIRE—EXCLUSIVE DISPATCH.]

PITTSBURGH (Pa.) June 8.—Edward J. O'Reilly, scion of a wealthy Pittsburgh family, residing at No. 5857 Stanton avenue, is recommended a divorce from his wife, Dorothy Russell O'Reilly, in a master's report submitted to the common pleas court today.

To substantiate the charge of desertion he had made against his wife O'Reilly testified that he was married at Point Pleasant, N. J., August 18, 1914, and was deserted three months later, after he and his wife had spent most of their time in traveling from Rutherford, N. J., to Atlantic City, and to this city. He stated that when he returned to his home and found his wife was not there he called her mother, Mrs. Lillian Russell, on the telephone, and she referred him to the home of a Mrs. Sarver, where he located his wife under the influence of liquor.

All efforts to have her return to him were futile, O'Reilly testified.

REFUSE ITALIAN SOCIALISTS PASSES.

[BY ATLANTIC CABLE AND A. P.]

ROME, June 8 (via Paris, 3:30 p.m.)—Minister of the Interior Orlanda has confirmed the report that no passports will be given to Italian Socialists who wish to participate in the conference at Stockholm.

Bread Bullets.

WHEAT CROP IS GRAVELY SHORT

America Must Eat Other Cereals to Help Allies.

Rye Production Record One; Other Grains in Plenty.

Department of Agriculture's Forecast is Issued.

[BY A. P. NIGHT WIRE.]

WASHINGTON, June 8.—America's 1917 wheat crop, as forecast today by the Department of Agriculture, will fall far below normal, despite a prospect for a more than ordinary yield of spring wheat.

A total yield estimated at 656,000,000 bushels will give the country 16,000,000 bushels more than last year's crop, but, with the heavy demands from abroad and virtually no reserve store, it will not meet war needs unless the country practices the most rigid economy.

The department forecasts a spring crop of 282,000,000 bushels, a big yield, but estimates of winter wheat production give a crop of only 373,000,000 bushels, 7,000,000 more than was forecast from the May 1 condition, but still far from the normal yield.

Herbert C. Hoover, who will be food administrator under the food control bill, pending in Congress, estimates the Allies needs this year at 1,000,000,000 bushels of grain, most of it to come from the United States and Canada. The short wheat crop means this country will have to cut its wheat consumption if it exports any wheat, since the United States itself normally uses more than 600,000,000 bushels.

At the beginning of 1916 there were 164,000,000 bushels on hand carried over from the previous year's record crop.

Some relief is expected in the better showing this year in the forecasts of rye, which will be a record crop; oats and barley. A large corn crop also is expected.

BIG ACREAGE ABANDONED.

Winter wheat last fall was planted on one of the largest acreages ever recorded but severe winter conditions caused almost one-third of the area to be abandoned. The crop came through the winter in poor condition and the April forecast was only 430,000,000 bushels. May's forecast showed a reduction of 64,000,000 bushels. Today's forecast, based upon June 1 condition, showed improvements of 7,000,000 bushels over May, with a total of 373,000,000 bushels. The final outturn may be above or below that figure.

Spring wheat, the June report shows, was planted on an area almost as large as that of 1915, when a record crop of 352,000,000 bushels was grown. The condition of that crop June 1 was almost two points below the ten-year average, indicating a production of only 283,000,000 bushels. With favorable growing conditions, the production may reach greater proportions by harvest time.

The late spring prevented farmers from putting as much land in spring wheat as had been expected and the cold weather has prevented germination to a certain extent.

Indications are for a crop of oats third in size in the country's history, and for a crop of rye exceeding the record by 4,000,000 bushels. Barley also will be a heavy crop, probably third in size in history.

REVISED ESTIMATE.

Today's forecast combines a revised estimate of the badly damaged winter wheat crop and the first estimate of the new spring wheat crop, based on June 1 conditions that compares with 640,000,000 bushels harvested last year and 806,000,000 bushels, the average crop of 1911-15.

Improved weather conditions during May and increased prospects of winter wheat indicated a crop of 373,000,000 bushels. The crop began this spring under adverse conditions, 12,437,000 acres having to be abandoned because of the severe winter and other causes. April 1 conditions indicated a production of 430,000,000 bushels, but during that month growing conditions were so poor that the May 1 forecast was reduced to 366,116,000 bushels.

The increased spring wheat area, placed at 19,039,000 acres, and the good start of this crop under excellent growing conditions, indicate a production of 283,000,000 bushels, as compared with 158,142,000 bushels last year; 351,854,000 bushels in 1915 and 233,515,000 bushels, the average for the previous five years.

CONDITION OF CROPS.

Condition of the various crops June 1 was:

Winter wheat, 70.9 per cent. of a normal; spring wheat, 91.6; all wheat, 78.5; oats, 88.8; barley, 89.3; rye, 84.3; hay, 85.1; pastures, 85.8; apples, 73.9; peaches, 60.5.

Condition of winter wheat by important States follows:

Ohio, 86; Indiana, 69; Illinois, 64; Missouri, 64; Nebraska, 60; Kansas, 60; Oklahoma, 69.

Condition of spring wheat by important States: Minnesota, 93; North Dakota, 86; South Dakota, 95.

First announcement of areas planted follows:

Spring wheat, 19,039,000 acres.
All wheat, 46,692,000 acres.
Oats, 43,161,000 acres.
Barley, 8,379,000 acres.

PRODUCTION FORECAST.

Forecasts of production of the country's principal crops, as estimated today by the crop reporting board of the Department of Agriculture from reports of condition on June 1, follow:

(Figures in millions of bushels, i.e., 000,000's omitted.)

Crop—	Forecast.	1916 crop.	1911-15 avg.
Winter wheat	373	452	642
Spring wheat	283	158	264
All wheat	656	640	806
Oats	1,381	1,252	1,230
Barley	214	181	197
Rye	57.9	47.4	41.4
Hay (tons)	102	110	86.6
Apples	208	202	214
Peaches	45.5	36.9	49

DELAY SOCIALISTS IN STOCKHOLM.

[BY ATLANTIC CABLE AND A. P.]

LONDON, June 8.—"Owing to various circumstances," the general meeting of the International Socialist Committee, set for today in Stockholm could not be held, says a Reuter dispatch from the Swedish capital tonight.

It is rumored, says the message, that the meeting has been postponed until September.

Earthquake.

(Continued from First Page.)

9:20 o'clock this morning that San Salvador was in ruins and that everything within a radius of thirty miles has been destroyed by the earthquake.

The town of Santa Teola also has been destroyed, according to this report. Residents of San Salvador are camping in the streets and parks. At the time the report was sent it had been raining heavily five hours. The disaster is supposed to have been caused by an eruption of the volcano of San Salvador, at the foot of which the city is situated.

San Salvador is about three miles southeast of the volcano of San Salvador and is the seat of government of the smallest but most densely populated of the republics of Central America.

More than 200 persons have lost their lives in San Salvador in the last two years as the result of earthquakes.

The city, founded about 1525, is about 120 miles southeast of the town of Guatemala and is on a small stream which flows into the Pacific Ocean. The city is connected by rail with Acajutla and La Libertad and contains a large university, the national palace, the national library and astronomical observatory and a botanical garden. The population of the capital is 64,000.

CANAL ZONE UNDISTURBED.

[BY ATLANTIC CABLE AND A. P.]

PANAMA, June 8.—Although cable communication with San Salvador has been cut off for twenty-four hours and reports are current that a disaster has occurred in that country, the seismographs in the Canal Zone have not recorded any seismic disturbance.

AGENTS GET CABLEGRAM.

[BY A. P. NIGHT WIRE.]

NEW YORK, June 8.—A cable message dated San Salvador, and reading, "All well," was received tonight by Bloom Bros., official agents in the United States for the republic of San Salvador from David Bloom & Co. of the Banco Occidental at San Salvador.

PART OF CITY BURNED.

[BY A. P. DAY WIRE.]

WASHINGTON, June 8.—Dispatches from American Minister Long at San Salvador sent at 9 o'clock last night while the volcano of San Salvador was erupting said part of the city had been destroyed by fire, but that it was under control.

Great damage was done.

The dispatch said that about 6:38 p.m. yesterday severe earth shocks began and continued until about 8:45, with varying degrees of intensity.

At about 8:45 o'clock the volcano of San Salvador began to belch forth fire and smoke apparently on the side toward Quetzaltepeque. There was later one very severe shock, but the tremors of the earth continued with decreasing violence. At the same time there was a steady shower of dry ashes falling over the city.

LEGATION UNINHABITABLE.

The report says damage to the American Legation building will render it uninhabitable, but that all records are safe. It adds that all other city property appeared practically untenable.

One important central business section had been destroyed by fire which at the time of telegraphing seemed to be under control.

No deaths were reported in the Minister's dispatch as being known at that hour.

It is quite possible that either volcanic eruption, fire or earthquake might have wrought greater damage after the sending of his dispatch.

Seismographs of Georgetown University last night recorded a severe earth disturbance about 2000 miles from Washington. First tremors were recorded at 7:57:30 o'clock. The maximum shocks were recorded at 8:07, and the disturbance ended at 9:25 p.m. It was thought the quake was in the same region as that recorded several days ago.

FELT AT SANTA CLARA.

[BY A. P. NIGHT WIRE.]

SAN JOSE, June 8.—The earthquake which press reports state was so disastrous to San Salvador produced a distinct record on both components of the horizontal seismograph at the observatory of the University of Santa Clara, according to a statement from the observer there tonight. The primary definable waves appeared at 5:09:30 p.m. June 7, but the preliminary tremors were lost in the maze of pulsatory oscillations which preceded and succeeded the main shock, thus rendering a computation of the distance uncertain. The last marking of the main shock occurred at 5:20 p.m., and the greatest shock, of five millimeters, was at 5:13 p.m.

NO AIR CHANGES AT EAST FRONT.

[BY ATLANTIC CABLE AND A. P.]

PETROGRAD, June 8 (via London, 3:10 p.m.)—Reporting military operations on the various Russian fronts yesterday, the War Department statement issued today says:

"Western (Russian) and Rumanian fronts: There was no change in the situation.

"Caucasian front: Surprise attacks by Kurds on our posts, supply trains and transports between Kermanshah and Khanikhan continue.

"Aviation: Two German airplanes were brought down recently."

BRAZIL PREPARES FOR GREAT WAR.

[BY ATLANTIC CABLE AND A. P.]

RIO DE JANEIRO, June 8.—The action by Congress authorizing the President to adopt measures for the safety of navigation and revoking the Brazilian decree of neutrality in the war for the benefit of the United States and the Entente nations is being followed by diplomatic exchanges with representatives of the Entente Powers and practical results may be expected soon.

Warships of the Allies will be permitted to visit Brazilian ports without adhering to the time limits imposed by neutrality.

RUSSIANS REFUTE SEPARATE PEACE.

[BY ATLANTIC CABLE AND A. P.]

PETROGRAD, June 8 (via London, 4:20 p.m.)—The alliance of all Russian commercial, industrial and banking institutions held its first meeting here today. It was unanimously resolved to address to the Entente Allies a declaration rejecting emphatically all possibility of Russia concluding a separate peace.

Development.

SOLDIER CITIES NEED CAPTAINS.

Name Men from Quartermaster Corps as Leaders.

Build Sixteen Cantonments to House Units.

To Give Contracts for Seven Sites Tomorrow.

[BY A. P. NIGHT WIRE.]

WASHINGTON, June 8.—Nearly a score of captains of the Quartermasters' Corps were ordered today to report to Col. Littell, chief of cantonment construction, in preparation for beginning work on the sixteen soldier cities, which are to be ready by September, to house 600,000 young men of the selective army. Awards of contracts for buildings on the seven sites already selected probably will be announced tomorrow.

Chillicothe, Or., and Petersburg, Va., were added today to the list of cantonment sites approved.

Army orders today also called out a score of captains in the Quartermasters Reserve Corps to be commanders of reserve wagon, motor-truck companies and bakery companies for the cantonments. A board of officers was directed to study plans for storehouses for subdepots of the War Department and to recommend regulations for the conduct of the vast distribution system that must be created.

A statement by the Committee on Public Information indicates that the War Department anticipates criticism of the method to be employed in contracting for the cantonment sites. It lays great stress on the enormous amount of work to be done in twelve weeks, and asserts that this could be accomplished only by complete abandonment of all methods of handling army work heretofore known.

"That the construction of these great camps can be carried on by methods new in government contracting without arousing criticism," the statement says, "is not expected by those in charge of the work. All they ask is that all the facts be ascertained by critics before any attempt is made to delay or to stop the building. Training cannot begin until the cantonments are ready, and these cannot be ready unless the government and its helpers break all previous construction records. They cannot do this if the enemy is aided by interference at home with the work upon which the very birth of the new army depends."

THE WEATHER ELSEWHERE.

East and Middle West Again Shed Overcoats—South Very Hot.

[BY DIRECT WIRE—EXCLUSIVE DISPATCH.]

CHICAGO BUREAU OF THE TIMES, June 8.—Texas strode to the front today with a temperature of 104 deg., the first genuine summer weather of the season. Eastern and Middle Western States were somewhat warmer and overcoats began to disappear again. Cold rains were general, being especially heavy in Iowa and Missouri. The South continued to bake, with no rains. The maximum temperature in Chicago was 71 deg. and minimum 52 deg., with a trace of rain.

Temperatures elsewhere, as officially reported by the United States Weather Bureau, were as follows:

	Max.	Min.		Max.	Min.
Abilene	104	72	Pasadena	92	58
Boise	90	50	Phoenix	104	66
Boston	68	52	Pittsburgh	68	52
Buffalo	60	54	Pomona	92	52
Calgary	74	44	Portland, Or.	72	52
Denver	74	54	Rapid City	72	54
Des Moines	70	54	Red Bluff	100	60
Dodge City	92	66	Redlands	92	52
Duluth	70	44	Reno	90	50
Durango	82	58	Riverside	92	46
Eureka	70	48	Roseburg	94	52
Flagstaff	78	36	Roswell	96	56
Fresno	100	66	St. Louis	82	60
Galveston	84	72	St. Paul	72	52
Havre	78	42	Sacramento	92	60
Helena	80	54	Salt Lake City	76	58
Huron	70	50	San Barbara	72	58
Jacksonville	92	72	San Bernadino	98	48
Kamloops	68	38	San Diego	84	64
Kansas City	90	66	San Francisco	64	50
Knoxville	76	58	St. Louis Obispo	70	48
Los Angeles	71	52	Seattle	66	48
Memphis	82	66	Sheridan	74	48
Modena	82	44	Spokane	80	42
Montreal	76	60	Swift Current	76	42
Moorhead	76	44	Tampa	90	70
Mt. Wilson	66	61	Tonopah	82	56
Needles	110	84	Tucson	94	64
New Orleans	90	74	Washington	84	64
New York	80	60	Williston	74	48
North Head	54	50	Winnemucca	94	48
North Platte	78	58	Winnipeg	72	48
Oklahoma	96	64	Yuma	104	62
Omaha	72	52			

TO GREET FORMER GERMAN STEAMER.

[BY PACIFIC CABLE AND A. P.]

MANILA, June 8.—The former North German Lloyd steamship Mark, 6569 tons gross, one of the German merchantmen taken over by the insular authorities, has been repaired and will sail soon for San Francisco. The Bochum, 6161 tons, which belonged to the German Australian Steamship Company of Hamburg, will sail a few days later. Line officers of the Pacific Mail Steamship Company are here to take command of the vessels. Other steamers will be dispatched later.

WILD FILIPINOS OFFER SERVICES.

[BY PACIFIC CABLE AND A. P.]

MANILA, June 8.—Former members of the mountain constabulary in the Igorrot and other wild tribes now are appearing at the constabulary stations in remote places and offering their services to the United States.

MISS RUTH LAW RACES A STORM.

[BY A. P. NIGHT WIRE.]

ST. JOSEPH (Mo.) June 8.—Miss Ruth Law, who is flying over the Missouri Valley, dropping "Liberty Bond Bombs," today outdistanced a rainstorm for 120 miles from Adams, Neb., to St. Joseph.

SACRAMENTO MAN WOUNDED.

[BY A. P. NIGHT WIRE.]

OTTAWA (Ont.) June 8. — An overseas casualties list tonight records M. D. Fox, Sacramento, Cal., as wounded.

Bait Teutons.

(Continued from First Page.)

along their own parapets, with signs: 'We are ready.' Then the Germans storm the trenches, returning home with hams, etc.

"I met in Petrograd a young officer who said: 'I don't know whether or not to wear my uniform, because my company said they did not want me any more.'

"I replied: 'Then for heaven's sake put on your uniform and go back and find one that does want you.'"

SYMPTOMATIC CONDITIONS.

Another informant says that it is symptomatic of the conditions that hosts of young officers in Petrograd spend a vast amount of time in thinking what Bonaparte was before he became the supreme figure in the revolution, or as they put it, "What Bonaparte was before he became Napoleon."

Everyone with any imagination and ambition regards himself as the supreme possibility in the situation.

Intellectual.

FRANCE ENCOURAGES AMERICAN STUDENT.

VIVIANI'S HOPE FOR CLOSER RELATIONS AT HAND.

Universities will Aid Collegians from the United States, Introduce Them to the Better Families and Attend More to Their Material Welfare.

[A. P. FOREIGN CORRESPONDENCE.]

PARIS, May 25.—The hope expressed by Rene Viviani, the former French Premier and member of the French commission which recently visited the United States, in his speech at the Chicago University, that the intellectual relations between university circles in America and France might be further developed has given a fresh start to a movement intended to encourage American students in France.

The universities of Nancy, Grenoble and Montpelier, as well as the University of Paris, have been examining ways of facilitating the work of Americans and of attracting greater numbers of them.

Formerly a birth certificate was a prerequisite to matriculation in French universities, a document that many American students could not produce. Any authenticated paper to establish their identity will suffice in the future.

Greater liberty in the choice of their courses will also be allowed American students. Heretofore the faculty has told them what they must study. The University of Paris is preparing a special course, comprising the particular subjects that interest the great majority of Americans who come to France to learn the language, literature, art and history of France. No diplomas will be granted for this course, which is intended only to satisfy the demand for a French national course.

The material welfare of American students in France is also to have more attention. An association of professors, called the "Accueil Francais," proposed to look after their well-being, introducing them into French families and French society where they may acquire a knowledge of the real France that cannot be gained on the boulevards or in the Latin-quarter cafes.

Better lodgings and good, economical restaurants for students are also among the aims of this association.

B. AND O. BUYS OHIO RAILROAD.

[BY A. P. DAY WIRE.]

DAYTON (O.) June 8.—The Baltimore and Ohio, through Kuhn, Loeb and Company of New York, today bought the main line of the Cincinnati, Hamilton and Dayton Railroad, from Cincinnati to Toledo, 201 miles, for $3,500,000.

OBITUARY.

Edward Cayless.

[BY A. P. DAY WIRE.]

DENVER (Colo.) June 8.—Edward Cayless, former Mayor of Honolulu, political adviser to former Queen Liliuokkalani of Hawaii, and well known in former years as a criminal lawyer, was found dead in bed today in his apartments. He was 70 years old. A wife and son are in Los Angeles.

ELKUS ARRIVES IN PARIS.

[BY ATLANTIC CABLE AND A. P.]

PARIS, June 8, 12:45 p.m.—Abram I. Elkus, former American Ambassador at Constantinople, arrived in Paris from Berne today, accompanied by his family.

RUMANIAN MISSION ON WAY.

[BY A. P. DAY WIRE.]

WASHINGTON, June 8.—Rumania is sending an official war mission to the United States. The personnel is not yet known here, but it is understood to be a formal and a working mission. It is due here in about three weeks.

BATTLE IOWA GUARDSMEN.

[BY A. P. DAY WIRE.]

FORT DODGE (Iowa) June 8.—Six masked men last night attacked the Iowa National Guardsmen who were guarding a bridge near here. It became known today. The soldiers returned the fire, and a battle which lasted more than twenty minutes ensued. It was said one of the attackers was shot. None of the soldiers was wounded.

NORTH CAROLINA TOTALS.

[BY A. P. NIGHT WIRE.]

RALEIGH (N. C.) June 8.—Gov. Bickett tonight announced North Carolina's total registration at 200,032. Indicated possible exemptions 123,614. State's estimated eligibles 194,066.

BELL-ANS

Absolutely Removes Indigestion. One package proves it. 25c at all druggists

DENTIST Dr. RIMMER DENTIST

Office Hours, 9 to 9; Sundays, 9 to 12. Phone A1552.

DR. RIMMER 652 So. Hill St.

One of Chicago's Leading Dentists. OVER OWL BUILDING, 7TH & HILL STS.

Crescent Bricks

Pints enough for four Quarts enough for eight

Each brick carefully wrapped in parchment paper and packed in sanitary cartons

Delicious ice cream in dainty combinations of fancy fruits and nut flavors

CRESCENT BRICKS are the last word in the wonderful growth in popularity of Ice Cream and are on sale at a soda fountain or confectionery in every community

Watch for the blue Crescent sign

—Week-end Specials TODAY-TOMORROW

French Tutti-Frutti Ice Cream
Chocolate Walnut Ice Cream

Crescent Brick Ice Cream

Order from nearest dealer

VENICE
Tomorrow
Bathing Suit Parade

OCEAN FRONT WALK 1:30 P.M.

OVERLAND AUTOMOBILES EXCLUSIVELY USED

Low Fares to Chicago and the East via

CHICAGO NORTH WESTERN LINE

These fares are for round trip tickets from Los Angeles, on sale May 31, June 1, 2, 11, 12, 16, 17, 26, 27 and 30; July 1, 2, 16, 17, 24, 25 and 31; August 1, 14, 15, 28 and 29 and September 4 and 5 with return limit of three months from date of sale, but not to exceed October 31, and provide for liberal stopovers en route. Fares from adjacent points are correspondingly low.

Chicago.....$80.00

Baltimore, Md.	$116.00	Philadelphia, Pa.	$118.20
Boston, Mass.	120.20	Portland, Me.	123.20
Duluth, Minn.	90.65	Quebec, Que.	128.00
Minneapolis, Minn.	84.45	St. Paul, Minn.	84.45
Montreal, Que.	118.20	Toronto, Ont.	106.10
New York, N. Y.	118.20	Washington, D. C.	116.00

Let our experienced representatives arrange all details of your trip. It will save your time. It will relieve you of all the petty things incident to railway travel.

Los Angeles Limited and two other daily trains

CHICAGO & NORTH WESTERN RY.

Our Los Angeles Office is at 507 South Spring Street MR. C. A. THURSTON, General Agent, in charge.

The Los Angeles Times carries the story of your goods, and presents your appeal to a vast army of readers who are able to buy advertised articles, and who, on account of believing in this paper, are predisposed in favor of its advertisers.

The Times Free Information Bureau
619 South Spring Street

THE TIMES FREE INFORMATION AND RESORT BUREAU is for the accommodation and benefit of persons seeking interesting routes of travel, desirable hotels and rest, recreation and recuperation at the seashore or in the mountains.

Visitors here are furnished by competent attendants and by correspondence to the general public regarding rates and attractions of railroad and steamship lines, hotels and pleasure and health resorts. Photographs, descriptive circulars and transportation literature are kept on hand for inspection and distribution. Times readers can obtain here in a few minutes, without the delay incident to writing for it, all the information necessary for a safe and enjoyable journey or vacation. This service is absolutely free.

Directories also may be obtained at the New Times Building, Broadway at First street.

PERSONS CONTEMPLATING VISITING LOS ANGELES ARE PRIVILEGED TO HAVE THEIR MAIL ADDRESSED TO THE BUREAU.

Resorts

ARLINGTON HOTEL
SANTA BARBARA
An absolutely Fireproof Hotel—All Outside Rooms, affording plenty of light and air—Headquarters for Tourists from all parts of the world. Private Lavatories in connection with all rooms. Ideal climate the year round. Automobile road is now perfect. 3½ hours' run Los Angeles to Santa Barbara. Unexcelled facilities for care of automobiles in hotel grounds.
E. P. DUNN, Lessee.
The Most Attractive and Sportiest Golf Links in California.

Merchants' Carnival
Seal Beach, Sunday, June 10th
Parade! Music! Fire Works! Clowns! Stunts! Concerts! Dancing! Bathing!
"SEAL BEACH FOR FUN"
Dine and Dance at the Famous Jewel City Cafe.
Take Pacific Electric Newport Line at Sixth and Main; or go to Long Beach and transfer.

BRENT'S MOUNTAIN CRAGS, The Peoples' Playground
100 minutes from Broadway. Dancing Saturday and Sunday in the Big Pavilion Free—Barbecue and picnic grounds Free—Kiddies' playground Free—Restaurant serves short order meals at all hours. Store on the grounds sells all staple groceries at city prices. Parking privileges 50c for machine. 700 acres of mountain country. Miles upon miles of scenery. A mile of stream. Rooms tents for rent. Make reservations at 720 So. Main st. Phone Dowland or White, 10464, or Main 7718.

HOTEL RAINEY—1331 Santa Barbara st., Santa Barbara, Calif. Home cooking; large grounds and all the comforts of home. Special rates for the summer. Special attention given to Automobile parties. An ideal homelike hotel for your vacation.

SEAL BEACH FOR FUN
JEWEL CITY CAFE SUNSET DINNER AND DANCE $1.25
FISHING, DANCING, BATHING, TENT AUTO CAMPING, SCINTILLATORS, FIRE WORKS, BANNING CARSSIP

SANTA CATALINA ISLAND Banning Line Steamer "HERMOSA" (permit for 253 passengers) makes daily trips.
BANNING COMPANY, Agents, 104 Pacific Electric Bldg., Los Angeles.
Phones: Home 10461; Sunset Main 24.
(The Wilmington Transportation Company reserves the right to change steamers and time of sailings without notice.)

Hotel Virginia LONG BEACH
CLOSE TO THE RHYTHMIC SURF
Absolutely fireproof. American plan. Golf, Tennis, Bathing and many other diversions. Center of social events. Luxurious accommodations. Hospitable atmosphere. Spend the week-end. Write for folder. W. P. MESTLE, Mgr.

STURTEVANT CAMP—4000 ft. ELEVATION. In the Big Santa Anita Canyon, over a safe, easy trail. Housekeeping accommodations. No essential to comfort is lacking. Trout fishing, tennis, croquet, etc. Ideal for family outings. Low rates. J. M. BEARD, Prop., Sierra Madre, Cal. Camp Phone 206—4 Bells.

Ye Alpine Tavern Hotel and Housekeeping Cottages
Spend a delightful week or week-end at YE ALPINE TAVERN and Cottages. Low rates. Camp supplies at city prices. Lunch or Dinner 75c. Reservations at P. E. Information Bureau. Trains daily 8, 1:30 and 6 p.m. from Los Angeles Main Street Station.

CAMP BALDY MOUNTAIN RESORT. Summer season May 1st to Oct. 1st. Reached by automobile road in 2½ hours from Los Angeles. 4700 feet elevation. Hotel, cottages and tents; board at hotel dining-room. Housekeeping tents with equipment. Groceries, Ice and Meats from Electric R. R. Depot, San Antonio Park.
CAMP BALDY COMPANY, CAMP BALDY, CAL.

Glenn Ranch Resort Lytle Creek Canyon
Hotel and Camping. Good auto road. Times Information Bureau or Peck-Julian, Proprietors KREENBROOK, CAL.

SAN LUIS HOT SPRINGS NEAR SAN LUIS OBISPO, ON STATE HIGHWAY, COAST ROUTE.
In the Mountains—Near the Sea—Trout and Sea Fishing.
Write to W. A. Fischer, Mgr., for rates. Autoists Accommodated.

SEVEN OAKS Mountain resort now open. Roads in good condition. Make arrangements now for your summer vacation.
Write or phone MANAGER SEVEN OAKS, REDLANDS, CAL.

RADIUM SULPHUR SPRINGS MELROSE AVENUE and GOWER STREET
Drink and bathe in the most radio-active natural curative, mineral water. It purifies blood, keeps you young. HOT BATH treatments for Rheumatism, Colds, Poor Circulation, Diabetes, Stomach, Liver, Kidney, Bladder, Blood, Bright's, Nervous and Female Troubles. Doctor's advice free. West Sixth street car line. Phone 577164.

Superb Routes of Travel

IT COSTS NO MORE TO GO EAST
Via San Francisco—Portland—Tacoma—Seattle, Spokane. Through the Scenic Northwest.
Choice of Ocean or Rail Routes To Portland or Seattle.
S.S. "Great Northern" and "Northern Pacific"
Meals and Berth included at Sea.
TOUR
GLACIER NATIONAL PARK
This Summer.
Get illustrated booklet and full information from J. W. Phalen, D. P. & P. Agent.
607 South Spring Street
Telephones: Broadway 1316; Home F1304.
"See America First" GREAT NORTHERN RAILWAY Glacier National Park

Steamships

Special Round Trip Fare $36.75
PORTLAND ROSE FESTIVAL
Steamship BEAVER
Sails Sunday, June 10th
San Francisco, Astoria, Portland
C. O. KRUEGER, Dist. Pass. Agt.
517 SOUTH SPRING STREET
Home A3783. 180 E. Colorado, Pasadena. Main 1904.

—STEAMSHIPS—
Harvard, Yale, Governor, President, Ad. Dewey, Ad. Schley
Lin. 619 630 640 646 163 164
San Francisco AND RETURN $18.00
BERTH AND MEALS INCLUDED
SAILINGS DAILY EXCEPT TUESDAY.
ONE WAY $25 to $30.50 SEATTLE and TACOMA ROUND TRIP $50.00
Through Sailings every Thursday and Sunday.
$3.00 SAN DIEGO DAYLIGHT EXCURSIONS $4.00
Wednesdays, Thursdays, Fridays and Sundays.
Pasadena Office, 8 So. Raymond Ave. Long Beach Office, 115 W. Ocean Ave.
PACIFIC STEAMSHIP CO. Day & Night Service
624 So. Spring St. Phone: Main 7382, A3335

ROYAL MAILS (Neutral Flag)
Nederland and Rotterdam
Joint Pacific Service (1st, 2nd and 3rd Cabin)
YOKOHAMA (via Honolulu) KOBE, NAGASAKI
HONGKONG, SINGAPORE and JAVA
Sailings from San Francisco every two weeks
[Single $100. YOKOHAMA Gold $150. R.T.]
Address A. M. Culver, 621 S. Spring, L. A.

AUSTRALIA
NEW ZEALAND AND SOUTH SEAS
Via Tahiti and Rarotonga
Mail and Passenger Service Every 28 days.
Union S. S. Co. of New Zealand
320 California St., San Francisco
Or local Steamship and Railroad Agents.

City Restaurants

The Victor Hugo
RESTAURANT FRANCAIS—A LA CARTE
Genuine French cuisine—Refined entertainment—Best of service—More than a restaurant—A Metropolitan "Institution."
623 South Hill Street

Cannonading.

(Continued from First Page.)

has ceased his attacks, but the French and German artilleries continue their bombardments. There has been no marked activity in the other theaters of the war.

One hundred American navy aviators have arrived in France. The aviators will aid in the anti-submarine campaign in which American destroyers have been engaged the last month.

Three American seamen have been killed in the torpedoing of British steamers. One was lost in the torpedoing of the steamer Southland of 12,000 tons, while two firemen perished in the destruction of the steamer Manchester Miller of 4234 tons.

CONSOLIDATE GAINS.

[BY ATLANTIC CABLE AND A. P.]

LONDON, June 8. — The British forces in Belgium have consolidated their gains of Thursday, and, during Friday, successfully warded off German counter-attacks in the region of Oosttaverne and Messines, according to the British official communication issued this evening. More than 6400 prisoners, among them 132 officers, already have been counted. The communication says:

"During the day our new line south of Ypres has been organized and secured. German counter-attacks southeast and northwest of Oosttaverne and east of Messines were repulsed with loss by our infantry or broken up by our artillery fire.

"Over 6400 prisoners, including 132 officers, have already passed through the collecting stations as a result of yesterday's operations. More than twenty guns thus far have been collected."

EARLIER ANNOUNCEMENT.

The announcement issued earlier in the day follows:

"The position captured by us yesterday was one of the enemy's most important strongholds on the western front. Dominating as it did the Ypres salient and giving the enemy complete observation over it, he neglected no precautions to render the position impregnable. These conditions enabled the enemy to overlook all our preparations for attack and he had moved up reinforcements to meet us. The battle thereafter became a gauge of the ability of the German troops to stop our advance under conditions as favorable to them as an army can ever hope for, with every advantage of ground and preparation and with the knowledge that an attack was impending.

"The German forward trenches consisted of an elaborate and intricate system of well-wired trenches and strong points forming a defense belt over a mile in depth. Numerous farms and woods were thoroughly prepared for defense and there were large numbers of machine guns in the German garrisons. Guns of all calibers, recently increased in numbers, were placed to bear not only on the front, but on the flanks of an attack. Numerous communicating trenches and switch lines, radiating in all directions, were amply provided with strongly-constructed concrete dugouts and machine-gun emplacements designed to protect the enemy garrison and machine gunners from the effect of our bombardment. In short, no precaution was omitted that could be provided by the incessant labor of years, guided by the experience gained by the enemy in his previous defeats on the Somme, at Arras and on Vimy ridge.

CARRY OUT PLAN.

"Despite the difficulties and disadvantages which our troops had to overcome, further details of yesterday's fighting show that our first assault and the subsequent attacks were carried out in almost exact accordance with the time table previously arranged.

"At 3:10 a.m., nineteen deep mines were exploded simultaneously beneath the enemy's defenses, by which large portions of both his front and support trenches, including extensive dugout and mining systems, were completely wrecked. Immediately upon the explosion of the mines, our guns opened and our infantry assault was launched.

"Within a few minutes the enemy's first line system was carried on the whole front attacked. Our troops then pressed on with scarcely a pause, up the western slopes of the Messines-Wytschaete ridge and three hours after the commencement of the attack had stormed the entire crestline from south to north.

"Shortly afterward the whole of Messines was captured and before mid-day the capture of Wytschaete village also had been completed after hard fighting.

"In the second stage of the attack our troops pushed down the eastern slopes of the ridge and advanced against a powerful line of German rear defenses which lay like a chord of an arc across the base of the salient formed by the ridge itself.

HEAVY FIGHTING.

"Heavy fighting took place in a further series of woods and strong points, but at 3:45 p.m. the village of Oosttavorne, lying just west of the center of the line, was captured.

"By nightfall practically the whole of this trench system was also in our hands and we had gained the whole of our objective.

"Great numbers of German dead lying in the trenches proved the severity of the enemy's losses, a large proportion of which was again borne by Bavarian troops. Our own losses were light.

"The enemy made no attempt during the night to recover his lost positions.

"Following on the great care and thoroughness in preparations made under the order of Gen. Sir Herbert Plumer, the complete success gained may be ascribed chiefly to the destruction caused by our mines, to the violence and accuracy of our bombardment, to the very fine work of the Royal Flying Corps and to the incomparable dash and courage of the infantry. The whole force acted in perfect combination. Excellent work was done by the tanks and every means of offense at our disposal was made use of so that every arm of the service had a share in the victory.

"We captured a German post last night north of Havrincourt wood and took a few prisoners. A hostile raiding party was repulsed southwest of La Bassee."

Reuter's correspondent at British headquarters in France in a dispatch timed 3 o'clock this afternoon says:

"The situation has changed little during the day, there being only infantry fighting on a small scale and some artillery activity, mostly on the British side. The British are busy securing their gains.

"As the capture of Vimy was planned and carried on a small scale model, so the Messines attack was rehearsed on an open-air model covering an area equal to about four tennis courts. The ridge was reproduced in miniature to the smallest detail and for weeks before the battle the units engaged in it practiced the particular role assigned them under most realistic conditions."

BERLIN VERSION.

[BY ATLANTIC CABLE AND A. P.]

BERLIN (via London) June 8.—The War Office tonight issued the following communication:

"The English today were unable to continue the battle in Flanders with the forces which they employed for the attack yesterday. A local advance to the east of Messines was repulsed."

The German forces on the Belgian front have withdrawn from the salient protruding westward to a prepared position between the canal bend north of Hallebeke and the Douve basin, two kilometers west of Warneton, army headquarters announced today.

AMERICA SUPPORTS CHINESE REPUBLIC.

[BY A. P. DAY WIRE.]

WASHINGTON, June 8.—The United States, it was said at the State Department today, is very anxious not to see the monarchy restored in China.

The United States has been the constant supporter of a republican form of government in China, and there is little doubt but it would regret deeply if the very vague suggestions that the present trouble is somewhat monarchical should be borne out.

At West Front.

MOROCCANS PROVE NATURAL WARRIORS

CAPTURE GERMAN TRENCHES IN HEAVY FIRE.

Pray Before Battle, Hold Steady in Charge, Follow Native Officers After White Ones are Killed, and Never Recede One Inch from Gained Ground.

[A. P. FOREIGN CORRESPONDENCE.]

FRENCH FRONT, May 20.—Natural warriors like the Moroccans found themselves in their element fighting beside their French comrades in the fierce battles for the possession of the Chemin des Dames, or Road of the Women, that bulwark of the German defensive line to the north of the Aisne, to which the German commander-in-chief attached so much importance that he sacrificed thousands of his best troops in order to hold it. Most of the men of the Moroccan regiments had not been under shell fire before when they were ordered forward to the assault. They bowed themselves in prayer before going over the top, and then awaited with stoic expression the signal of their commanding officer.

The heavy barrage fire put up by the Germans did not dismay them. They went forward through the partially-destroyed woods covering the slopes of the hills leading to the Chemin des Dames without the slightest hesitation, although they knew that many machine guns were hidden in the mouths of caverns on the hillsides awaiting to mow them down. A curtain of French artillery fire preceded them and caused the German gunners to take shelter until the Moors were almost upon them. Then, when the gunners came out and tried to bring their murderous weapons into action, the Moors leaped upon them and plied their bayonets until all around them groups of Germans threw up their hands and yelled "Comrade!" in token of surrender.

Then the Moroccans dashed on and were soon in the second German line, wave after wave of them coming on at wide intervals, throwing grenades and using their rifles as they advanced.

It was an inspiring sight to see the native sergeants, after many of their white officers had fallen, urging their men on. Their discipline had been so instilled into them that, even under the severest fire in the heat of the battle, these noncommissioned officers could be seen ordering their men to keep the proper intervals of open order.

Once over the crest of the Chemin des Dames—the objective of the operation—it was difficult to restrain the ardor of the men, who wished to advance even farther. Discipline, however, prevailed, and at the call of their noncommissioned officers the men dug themselves in and consolidated their position to resist counter-attacks. This done, while they were still in the midst of shell smoke and bursting projectiles, the men in perfect unison raised their voices in the chanting of verses of the Koran and religious songs.

Soon came the corps commander to review the position and to give praise to the soldiers who had done their work so well—and these bronzed warriors were happy. A few words of commendation from their chief were sufficient to reward them for the losses they had suffered and the trials they had undergone.

Since they first got astride of the Chemin des Dames the Moroccans have never receded from one inch of the territory they gained in their first assault, in spite of the many furious counter-attacks carried out by the Germans.

DOUAI MALES DEPORTED.

All Except Those Who Were Ill have been Sent into Germany.

[A. P. FOREIGN CORRESPONDENCE.]

PARIS, May 15.—All the male population of Douai, except those who were ill, was deported to Germany in the latter part of April, according to news received here from the repatriated inhabitants of that region. The great British offensive east of Arras is directed at the section including Douai. Life for those who remain there is becoming more difficult daily. Provisions furnished by the Spanish Relief Committee have steadily diminished since the end of March.

The population of the region of Lens passed through Douai en route for an unknown destination during March and April.

Outlook.

FEW SLACKERS ARE EXPECTED.

Capital Pleased on the Whole with Registration.

Baker Congratulates Crowder on Nation's Response.

National Solidarity is Shown, Says War Secretary.

[BY A. P. NIGHT WIRE.]

WASHINGTON, June 8.—Seventeen States and the District of Columbia had their returns from Tuesday's war registration complete tonight when the Provost Marshal-General's office closed, showing a combined registration of 2,342,256, compared with their census eligible estimate of 2,703,727.

At this rate something over 85 per cent. of the census estimate has been registered and if the other thirty-one States should show the same ratio of decrease the total registration would be around 9,000,000, or 1,264,000 below the census figures.

OFFICIALS' BELIEF.

Officials do not believe, however, that the average of 15 per cent. under the estimates will be maintained and hope to see the total well over 10,000,000. With the men now in the military or naval service, not required to register, deducted from the census figures confidence is felt that the record will show comparatively few slackers to be accounted for.

The total indicated possible exemptions reported by the States recorded is 1,362,467. Of the total registered, 1,652,565 are white, 449,779 are negroes, 198,145 (exclusive of West Virginia) are aliens, and 36,965 (exclusive of West Virginia) alien enemies.

The States included in tonight's figures are Arkansas, California, Connecticut, Delaware, Georgia, Maine, Maryland, Mississippi, North Carolina, Oregon, Rhode Island, South Carolina, Tennessee, Virginia, Washington, Wisconsin and West Virginia.

BAKER TO CROWDER.

In a letter to Brig-Gen. Crowder, the Provost Marshal-General, congratulating him upon the results of the registration, made public today, Secretary Baker said:

"You have done the biggest thing of its kind we have ever been called upon to try and you have surrounded it with an atmosphere which not only created the success but made of it a stimulating demonstration of our national solidarity and patriotism. I am naturally filled with delight and appreciation."

GEORGIA'S REGISTRATION.

[BY A. P. NIGHT WIRE.]

WASHINGTON, June 8.—The Governor of Georgia reports the State's total registration at 331,415. Indicated possible exemptions, 157,497. Estimated eligibles, 374,893.

WEST VIRGINIA'S TOTALS.

[BY A. P. NIGHT WIRE.]

CHARLESTON (W. Va.) June 8. Gov. Cornwell reported West Virginia's registration as 127,110 tonight. Indicated possible exemptions, 72,083; estimated eligibles, 139,275.

MARYLAND'S REGISTRATION.

[BY A. P. NIGHT WIRE.]

ANNAPOLIS (Md.) June 8.—The Governor of Maryland reports the State's total registration as 120,455. Indicated possible exemptions, 66,580; estimated eligibles, 126,200.

MONTANA FILLS ARMY QUOTA.

[BY A. P. DAY WIRE.]

WASHINGTON, June 8.—Montana is the fifth State in the Union to fill her quota of recruitings for the regular army. At the close of recruiting yesterday Montana had 834 war volunteers for the regulars against a quota of 752.

TENNESSEE REGISTRATION.

[BY A. P. DAY WIRE.]

NASHVILLE (Tenn.) June 8.—Total registration for Tennessee as announced from the Governor's office today was 134,915. Indicated possible exemptions 155,000. State's estimated eligibles 195,479.

KANSAS REGISTRATION.

[BY A. P. DAY WIRE.]

TOPEKA (Kan.) June 8.—Official registration for Kansas is 150,112. It was announced today. State's estimated eligibles, 180,183.

MISSISSIPPI'S REGISTRATION.

[BY A. P. NIGHT WIRE.]

JACKSON (Miss.) June 8.—Gov. Bilbo tonight reported Mississippi's registration as 139,478. Indicated possible exemptions, 86,734. State's estimated eligibles, 177,068.

INLAND WATER TRANSPORT.

Barges Brought to London from the North of England.

[A. P. FOREIGN CORRESPONDENCE.]

LONDON, May 15.—The first stage of a striking experiment in inland water transport was completed with the arrival in London the other day of two barges laden with coal from collieries in the north of England. The barges were propelled for 160 miles by a detachable motor.

The new device consists of a four-cylinder, 17-horse-power marine engine, capable of hauling two boats with a load of 100 tons. It is mounted on the top of the cabin, and controlled from the helm. Petrol is employed for starting, and paraffin when running. The engine and attachments can be transshipped from one barge to another in a few minutes, and it is stated that its use means economy in time and money by comparison with towing by horses.

FRENCH "NATIONAL SHOE."

Uniform Style of Footwear Seriously Discussed in Paris.

[A. P. FOREIGN CORRESPONDENCE.]

PARIS, May 15.—All Paris is talking of the "national shoe"—a uniform style of economical footwear intended to cheapen prices and save leather.

The government is considering a project of this kind, but it is not so comprehensive as the general public supposes. It is proposed to adopt a uniform style of cheap shoe for the benefit of refugees and people in modest circumstances, who are unable to pay £50 a pair. Expensive shoes with high tops for women will still be made for those who are able to pay for them.

DEPLORES LOSS OF GERMAN MISSIONS.

[A. P. FOREIGN CORRESPONDENCE.]

LONDON, May 20.—Bishop Montgomery, in his report at the two hundred and sixteenth annual meeting of the Society for the Propagation of the Gospel in Foreign Parts, expressed regret that the German missions throughout the world had collapsed as a result of the war. "It is," said the bishop, "terrible to think of the havoc wrought by the absence of hundreds of German pastors, who were faithful, as all good missionaries are, to their flocks. It is deplorable that, from political causes, the close association of our society with the German missions in India, West Africa and Lebanon should have had to cease."

Consideration.

SWISS PROTEST FOREIGN BURDEN.

HALF-MILLION REFUGEES EAT NEEDED FOOD.

Although Patient Nation Does not Bitterly Resent the Situation the Aliens are Taking Active Steps to Ameliorate the Growing Needs of the Home Population.

[A. P. FOREIGN CORRESPONDENCE.]

ZURICH (Switzerland) May 25.—Only semi-occasionally is a Swiss voice raised to protest against the presence of hundreds of thousands of foreigners who live, permanently or temporarily, in Switzerland and by their presence here consume large quantities of the supplies that in the war days are so scarce. It is a foreign and not a Swiss voice that has been raised in behalf of more consideration for the Swiss, and that pleads for active, concrete steps on the part of foreigners to ameliorate the growing needs of the home population.

In an unusual plea to the 500,000 foreigners who, he estimates, live in Switzerland at present, Albert S. Asseso suggests the immediate formation of a committee that shall accomplish the following objects:

It shall rent, with money contributed by all foreigners who will join the project, garden lots for producing truck supplies of all kinds.

The poorer foreign element in Switzerland shall be employed to do the gardening, thereby earning a livelihood for themselves as well as producing much-needed food.

The committee shall assist all who can and wish to return to their own countries to do so.

The committee shall in part bear the burden of hospitals in Switzerland, and shall see to it that no foreigner shall be a burden to this country when he or she falls ill.

The committee, it is suggested, shall be made up of people of all nationalities, races and religions. Mr. Asseso, who does not reveal his own nationality, believes that any move of this kind will receive the co-operation of cantonal as well as the Federal government, and is working for an energetic press campaign that shall bring the project to the attention of all foreigners in Switzerland.

From West Front.

AUSTRALIAN CHIEF PREDICTS VICTORY.

MAJ.-GEN. JAMES GORDON LEGGE RETURNS HOME.

He Declares the German Resistance will be Broken by June and that the War will Hardly Last Another Year—Tells of Atrocities.

[A. P. FOREIGN CORRESPONDENCE.]

MELBOURNE (Australia) May 20.—Maj.-Gen. James Gordon Legge, Chief of the Australian General Staff, who left Australia in May, 1915, to command the first Australian division at the Dardanelles, and subsequently served with distinction on the Gallipoli Peninsula, and in Northern France, said on his return here from the western front:

"I am convinced that the German resistance will be broken by June and I hardly think that the war will last another year. The duration of the German resistance after the main line is broken can only be guessed at. Once Germany is beaten on the western front, Turkey and Austria will soon say enough and collapse like a house of cards."

Gen. Legge said that the weather and the mud had all along been a greater obstacle than the Germans on the western front and had prolonged trench fighting.

Speaking of German warfare, he said that while on the western front "on undoubted evidence," he was shown barn doors which bore marks indicating that men had been crucified upon the doors with bayonets; that he saw evidences at certain places that children's brains were wantonly dashed out. "Personally," he added, "I feel as if I could never again have social intercourse with a German."

Gen. Legge was the organizer of the Australian universal military training system. He went on active service in this war when Gen. Bridges was killed at Anzac Cove. He had served in the South African war.

WILLCOCKS NAMED BERMUDA GOVERNOR.

[A. P. FOREIGN CORRESPONDENCE.]

LONDON, May 15.—Gen. Sir James Willcocks has been appointed Governor and Commander-in-Chief in Bermuda in succession to Lieut.-Gen. Sir George M. Bullock. Gen. Willcocks, who is 60, has had a distinguished army career, having served in many expeditions from the Afghan War of 1879 to the Gold Coast in 1900, when he relieved Kumasi.

GLASGOW TRAM CARS IN FOOD CAMPAIGN.

[A. P. FOREIGN CORRESPONDENCE.]

GLASGOW, May 15.—Glasgow tram cars are now being used in the food economy campaign. Each car has food economy cards on the windows. Night cars are set apart for speakers. Specially illuminated, these cars are sent to different parts of the city so that speakers may address open-air meetings.

The Pacific Slope

Draft.

REGISTRATIONS EXCEED MARK.

Three Hundred Thousand to be Beaten.

Exemption Boards Soon to be Named in California.

Highest Type of Citizens will be Chosen.

[BY A. P. NIGHT WIRE.]

SACRAMENTO, June 8.—California will exceed by a slight margin the 300,000 mark originally estimated for registration under the draft, according to revised returns that were received yesterday by the State Bureau of Registration. Los Angeles has advised the bureau that at least 2000 names will be added to the list of that city from belated sources and absentee registration and further names will be added to the lists from Santa Barbara and San Bernardino counties.

With the closing of the lists both the Governor's office and the Bureau of Registration, in charge of Director Ralph Merritt, turned their attention to the immediate formation of exemption boards following directions from Provost Marshal Gen. Crowder in Washington.

MERRITT'S STATEMENT.

Director Merritt said:

"The next step under the selective conscription bill is the formation of exemption boards upon whom will fall the responsibility of determining the matter of exemptions.

"There will be one exemption board of three citizens, appointed by the President of the United States, in each county of less than 45,000 inhabitants. In each county of more than 45,000 there will be a board of three for each 30,000. In certain cities boards will be appointed which will have jurisdiction within the lines to be prescribed by the Mayors of the cities, and each board to have jurisdiction over an area which will contain approximately 30,000 inhabitants.

"San Francisco will have sixteen boards; Oakland, seven boards; Berkeley, two boards; Fresno, one board; Los Angeles, eighteen boards; Pasadena, two boards; Sacramento, two boards; San Diego, two boards; Stockton, one board, and San Jose, one board.

OTHER COUNTIES.

"The counties which will have more than one board exclusive of any of the cities just mentioned are as follows: Contra Costa, 3; Alameda, 3; Fresno, 2; Los Angeles, 8; Orange, 2; Kern, 2; San Bernardino, 2; Santa Clara, 2; Sonoma, 2; Tulare, 2, and Riverside, 2. All other counties will have one board for each county.

"Gov. Stephens has now been directed by the War Department to nominate to the President of the United States all local exemption boards. In the ten cities mentioned, the boards are to be suggested to the Governor for his approval by the Mayors of the cities.

"In each of the counties, the county council is asked to suggest the names of the persons to serve on exemption boards. The county councils are to have jurisdiction outside the limits of any of the cities.

"Gov. Stephens today wired to each of the Mayors and each of the county councils asking them for suggestions. Persons to be chosen are to be citizens who do not hold public office and who are not connected with the military establishment. All will be asked to serve without compensation and they should represent in each community the highest type of citizenship and patriotism. All nominations are to be presented to the Governor not later than noon, Tuesday, June 12."

THE REGISTRATIONS.

The registration by counties and cities, with exemptions claimed, follow:

Counties—	Total registration.	Ex'pt'ns claimed.
Alameda	5,426	2,739
Alpine	42	23
Amador	1,095	835
Butte	2,321	1,635
Calaveras	795	460
Colusa	941	567
Contra Costa	6,293	4,442
Del Norte	393	188
Eldorado	703	487
Fresno	7,746	5,477
Glenn	903	536
Humboldt	3,862	2,514
Imperial	5,837	4,082
Inyo	795	530
Kern	7,136	4,501
Kings	2,302	1,791
Lake	393	227
Lassen	1,068	892
Los Angeles	17,673	12,932
Madera	1,246	891
Marin	2,164	1,557
Mariposa	572	339
Mendocino	2,209	1,076
Merced	2,476	1,818
Modoc	838	548
Mono	351	183
Monterey	2,714	.....
Napa	1,567	1,077
Nevada	1,276	860
Orange	4,694	3,271
Placer	1,872	1,319
Plumas	1,094	719
Riverside	4,133	3,063
Sacramento	3,631	2,492
San Benito	986	658
San Bernardino	7,034	3,841
San Diego	3,192	1,681
San Francisco	51,188	35,070
San Joaquin	3,405	2,230
San Luis Obispo	1,751	1,075
San Mateo	3,731	2,936
Santa Barbara	2,991	2,063
Santa Clara	4,545	3,178
Santa Cruz	1,329	1,352
Shasta	2,226	1,591
Sierra	268	153
Siskiyou	2,778	1,573
Solano	4,174	3,039
Sonora	3,888	2,577
Stanislaus	4,054	2,733
Sutter	854	558
Tehama	983	665
Trinity	392	196
Tulare	5,434	3,970
Tuolumne	1,187	717
Ventura	3,068	2,111
Yolo	1,625	1,085
Yuba	1,213	705
Cities—		
Sacramento	6,885	4,824
Stockton	5,033	3,489
Fresno	3,949	2,869
Oakland	16,881	12,224
Berkeley	4,289	2,842
San Jose	2,885	2,058
Pasadena	3,554	1,832
Los Angeles	42,278	31,393
San Diego	5,011	3,456
San Quentin	987	528
Folsom	553	.....
Alcatraz	393	344

WILL AUTHORIZE JITNEY-BUS

[BY A. P. WIRE.]

SAN FRANCISCO, June 8. The State Railroad Commission today for the first time of fixing jitney-bus at the recent session of ture. The commission thorized the White Bus Valley Stage line to of fares between Santa Ana. The agent jitney buses within the limits of cities.

CALIFORNIA PLE... CANNE...

[BY A. P. DAY WIRE.]

SAN FRANCISCO, June 8. California's output of valued at $[illegible], fruit, vegetables, fish and pledged to the government California canners and resolutions sent to the Council of Defense. The the canners and packers the San Francisco Chamber merce, was addressed by T. Knight, quartermaster Western Department, the canned-goods needed the army for the year.

COMMISSION ALL... STAGELINE

[BY DIRECT WIRE—SPECIAL.]

SAN FRANCISCO, June 8. THE TIMES, June 6, decision rendered by tion, the Railroad Commission today allowed increases the White Bus Line and ley Stage Lines, operating Los Angeles and Santa lines affected do not large scale and are to to some extent. The fares are raised by the 5 to 50 cents. The tires and other supplies reason given by the for a raise in rates.

SELECT ALTERNATE MOONEY

[BY A. P. DAY WIRE.]

SAN FRANCISCO, June 8. thirteenth and alternate on the panel which Rena Mooney for murder sult of a bomb explosion July which claimed the selected today. Mr. Dean, an insurance man. He will listen to testimony the vote in the case, one of the regular jurors incapacitated.

After admonishing against talking with reading the case and reading newspaper articles to the case, Superior Judge Seawall adjourned court Monday, when the testimony will begin after statement by Assistant torney Louis Ferrari.

A SUNDAY ROMANCE

Former Girl Baker Evangelist is Wed.

[BY DIRECT WIRE—SPECIAL.]

PORTLAND (Or.), June 8. A. W. McLaren, who traveled around the Sunday baseball evangelist, will become Mrs. E. Wright, according to Wright already has bride-to-be. The result of a meeting Wash., eight years Wright, then secretary the Y.M.C.A. Larry were assistants day's campaigns here.

SHIP WORKERS ...

[BY A. P. DAY WIRE.]

SAN FRANCISCO, June 8. gates representing union ship workers Francisco Bay region tomorrow for Portland annual Pacific Coast vention June 11-16. tant shipbuilding will be represented bution with a view enormous demands on labor by the Government to be discussed at the

ROBBER SHOOTS ...

[BY A. P. DAY WIRE.]

SAN FRANCISCO, June 8. man Sommer, who twice by a masked tered his place today and demanded the cashbox. Sommer's jaw. acted in pantomime hold-up while on His assailant escaped.

SENIORS TRIUMPH IN TRACK ...

[SPECIAL DISPATCH.]

SANTA MONICA, June 8. seniors of the High away the points in track meet held this afternoon. were given the important events. men furnished the standings of the 23 points; freshmen 14 and juniors, 4.

The winners of the 100-yard dash, senior, Rima; 220-yard dash, senior, time [illegible]; Roy Livengood, 18 3-5s.; 50-yard dash, senior, time [illegible]; ford, sophomore; high jump, Smith, senior, 5 ft. 2 in.; broad jump, Smith, senior, 17 ft. 8 in.; many expeditions from the Afghan War of 1879 to the Gold Coast in 1900, when he relieved Kumasi.

BERLIN MERCHANT ... FINED FOR ...

[A. P. ...]

BERLIN, June 8. merchant ... marks for ... a "salad-oil" ... manufactured ... market. The ... showed the ... 95.24 per ... with analine ... a vegetable ...

...Each Day.

...VOLT LEADER ...OW IN POWER.

...of Little Russia Stops ...Army Supplies.

...ment Sends Delegates ...Persuade Him.

...Congress Wants Army ...Defend Republic.

[BY ATLANTIC CABLE AND A. P.]

...ERAD, June 8 (via Lon-...1:10 p.m.)—M. Krustaleff-..., who was president of the ...Committee of the Work-...Council at the time of the ...revolution in 1905, has ...the complete autonomy ...Poltavsky district of Little ...according to a telegram re-...ived today from Poltava. He ...ked to permit the district ...supplies to the army. ...provisional authorities and ...Council of Soldiers and Work-...Deputies have sent repre-...ves to the Petrograd district ...establishment of troops.

...Nosar was regarded as ...of the 1905 revolutionary ...d. He is the son of a poor ...and obtained his educa-...under most adverse circum-...through the efforts of ...Nosar that the Work-...Council was created. In No-...1906, he and fourteen other ...of the council were tried ...charge of treason and sen-...to exile in Siberia. He exer-...immense power over the ...masses.

...PEAS TO ARMY.

...congress of peasants, in ses-..., adopted a resolution to-...upon the army to sub-...to discipline and defend ...Russia. The congress ...the duty of those it repre-...ented the country energeti-...making every sacrifice to ...the fighting strength of the ...

...of the resolution adopted ...peasants follows: ...peasants aspire to an equita-...without humiliating an-...indemnity, and with the ...nations to the purpose of ...national relations and ...be submitted to the ...peoples interested. ...be settled by an in-...tribunal, and not by ...congress approves the ...workers and appeals to the ...of all countries to force ...governments to renounce an-...and indemnities. ...congress considers that it is ...heretically to defend its ...country before no sacri-...ce to sustain the fighting ...of the army and the ...for the safety of the patri-...the Russian people. The ...commands the army to sub-...to discipline and defend ...Russia of peasants ...It grants its benedic-...the war and will not for-...which has been shed." ...Minister of War Kerensky has or-...the resolution be read to all ...the army and navy.

...AN SPECIAL ...MISSION MEETS.

[SPECIAL CABLE AND A. P.]

...ERAD (via London) June ...—The first sitting of ...commission appointed to ...consult ...summoning the Rus-...assembly was held ...an introductory speech ...Lvoff, Feodor Kokosh-...leader of the constitutional-...was appointed president ...commission.

...AN LYNCHINGS ...OW AN INCREASE.

[SPECIAL CABLE AND A. P.]

...ERAD (via London) June ...—A "...law" has been invoked ...with good effect for ...detection of thievery in the ...villages in the vicinity of ...According to advices from ...Organized bands which ...under the protection of ...police system are shown lit-...The whipping post has ...accepted form of pun-...for lesser offenses, includ-...selling of homemade intoxi-...

...SHORTAGE ...ORRIES GERMANY.

[SPECIAL CABLE AND A. P.]

...HAGEN (via London) ...7:31 a.m.—The rapid ...of German grain stocks ...to ...imposed by the sup-...

Facts.

...RTY LOAN LAGGING ON FACE OF RETURNS.

...ed Million Dollars a Day is Needed Between ... End of Time for Subscriptions if Big Bond ... is to be a Success—Federal Reserve System will ...ke Efforts from Now On.

[BY A. P. NIGHT WIRE.]

...TON, June 8. — The ...y Loan is lagging, on ...ts of official returns, ...ices of treasury officials ...estimations of what it ...to be, the twenty-fourth ...subscriptions.

Treasury officials receive daily summaries from the reserve banks of subscriptions obtained. The reserve banks, in turn, receive these summaries to some extent from the banks within their district. An effort is to be made by all reserve banks at once to obtain fuller reports from the institutions within their district boundaries. Officials here are completely in the dark as to what these returns will show.

In addition, Federal reserve banks will endeavor to speed up the machinery of forces working for the loan, urging them to redouble their efforts so that there be no doubt of the final outcome.

"The Treasury Department issues an urgent appeal to all banks, trust companies and other agencies receiving and transmitting subscriptions that they should immediately turn in their reports to the proper Federal reserve bank."

...of actual subscrip-...at the treasury, the ...to be taken at the ...000 a day between ...closing day, if the en-...000 is to be sub-...ourses of subscrip-...received has been ...$54,000,000 a day. ...ated that by this time ...ription would have ...received. ...Baruch's statement, ...of New Orleans, was ...formal form later here ..., this announce-...

...plementary bread allowances, to compensate for missing potatoes, was the cause of the recent hastily-summoned conference of representatives of the Central Powers in Berlin. Officials of the German food department, supported by energetic representations from the military and diplomatic authorities, won the grant of an additional proportion for Germany of the grain stocks captured in Rumania.

The German authorities are conducting a vigorous publicity campaign to convince the people that all is well with the coming harvest and that present food difficulties will disappear as soon as the new crop is available.

A hint of somewhat different possibilities is given in a paragraph which slipped into a glowing account of crop prospects in the weekly Woche. This paragraph says:

"If all conditions continue favorable Germany can hope for barely a medium harvest, owing to the lack of fertilizers, particularly nitrates."

The fruit harvest, according to experts, will also be only medium.

Magnet.

GLIMPSE OF ANKLE HALTS TRADING.

DANCER CAUSES BROKERS TO DESERT THE TICKER.

While Fortunes Hang on Crop Conditions Appeal of Young Woman for Funds for Naval Benefit Stampedes Bulls and Bears in Chicago Pit.

[BY DIRECT WIRE—EXCLUSIVE DISPATCH.]

CHICAGO BUREAU OF THE TIMES, June 8.—A trim ankle triumphed over the grain ticker today on the Board of Trade and fortunes went glimmering.

It was two minutes to 1:15 o'clock. The big floor was alive with traders waiting for the telegraph wires to unfold the government crop report. Fortunes hung upon the showing of crop conditions.

Then out onto the floor tripped Doraldino, the dancer, clad in something or other shimmery, ankles neatly encased in white silk. Up onto the platform she went and began a plea for funds for a naval benefit soon to be held.

The brokers rubbed their eyes rather dizzylike. One minute they tried to read the noisy tickers, the next thing they were glued on the dancer. It was one of those moments when battles are won and lost.

"Say, you fellows, you can look at that ticker for the rest of the day, but this is going to be gone in a minute," yelled one broker.

It broke the indecision. Tickers were deserted. Up close to the platform where the dancer's trim ankles peered from behind the hiding skirts surged the crowd. Doraldino collected more than $2000.

In the midst of the flurry "bang!" went the closing gong. Wheat, corn and oats hadn't budged a fraction while she was on the job. And the fortunes the bulls might have cleaned up are still in the pits.

BRITISH MISSION ASKS RECRUITS.

[BY A. P. NIGHT WIRE.]

NEW YORK, June 8.—The British recruiting mission announced today that in its campaign for enlistments an active canvass would be undertaken at once to locate British and Canadian citizens in the United States eligible for military service. It was said names of British and Canadian citizens registered in the draft would be placed at the disposal of the mission.

Britons everywhere in this country may apply for enlistment at the nearest recruiting depot to be examined by American medical officers and forwarded either to New York or some designated point in Canada with no expense to the recruit.

FISHERIES ROW WILL BE ADJUSTED.

[BY A. P. NIGHT WIRE.]

OTTAWA (Ont.) June 8.—J. D. Hazen, Minister of Fisheries, announced in Parliament tonight that negotiations were pending with Washington which promised a speedy settlement of all outstanding differences over fisheries between the United States and Canada. Equal rights in the use of ports and fishing grounds will be the basis of settlement, it is understood.

"PARIS STRIKE IS OVER.

[BY ATLANTIC CABLE AND A. P.]

PARIS, June 7, 11:10 p.m.—The strike movement which existed in Paris during the last three weeks is practically over. The demands of the majority of the strikers have been met by the employers. A few hundred Morocco leather workers, purse and bag clasp makers, are still out.

Actual Conditions.

FAITH FEATURES GERMAN'S MENU

Nation's Confidence Offsets Shortage of Food.

Disciplined Endurance Holds People to the War.

Peace in Sight When Trust in Leaders is Gone.

[BY ATLANTIC CABLE AND A. P.]

PARIS, June 7, 8:30 p.m.—The actual food conditions of the present day in Germany, a scarcity that increases monthly, as the live stock decreases; the prospective poor crops for 1917, because of the shortage of labor, the German viewpoint concerning peace and the attitude toward revolution, coupled with a prediction that the German public may lose confidence in the infallibility of its leaders, are presented by Dr. Aristides Aguero, Cuban resident Minister in Berlin since the beginning of the war, but who now is returning home, in tonight's Journal des Debats.

Dr. Aguero begins his account with a resume of the actual food allowances in Berlin today.

"Here," says Dr. Aguero, "are the most recent figures: Sixty-five grams of meat, fifty of bread and two or three potatoes, if one can get them. Even the dearest restaurants are forbidden to offer more than one meat, and there is no hope of their evading this rule."

PENALTIES MOST SEVERE.

Dr. Aguero then cites the internationally-known restaurant, Kewpinski, as having been an offender, and says the proprietor of it now is serving three months in prison, after having paid a fine of 3000 marks for serving extra bread. He also mentions the aristocratic hotel, Esplanade, the director of which now is serving a sentence of a year in jail after having paid a similar fine, having been convicted of serving items of food not on the menu.

"Eggs," says Dr. Aguero, "are non-existent, as also is milk. Vegetables are excessively scarce and rare foods are not to be had by persons of small purses. A small meal costs from 12 to 14 marks in the restaurants. Sixty-five grams of meat cost 4½ marks, an order of vegetables, 2½ marks, and soup, one-half mark."

Dr. Aguero then passes to chocolate, coffee and tea, which he also characterizes as non-existent. He declares that fruits are as rare as vegetables because the supplies have been requisitioned by the government for the army.

DAILY RATIONS.

"For every element of the civil population, regardless of the social class to which it belongs," Dr. Aguero continues, "the daily ration at the time of my departure consisted of 250 grams of bread, 35 grams of meat, 250 grams of potatoes, 10 grams of fat and 8 grams of sugar. One egg monthly was allowed and one portion of war marmalade monthly. Of this quantity one received less, rather than more. Children and invalids, the latter on presentation of medical certificates, can get milk when there is any."

Regarding live stock in Germany, Dr. Aguero says the 11,000,000 milch cows on hand before the war have decreased to 6,000,000. These are suffering from lack of food, while the average milk given by each cow has dropped from seven and eight liters to four and five liters.

"Germany before the war," says Dr. Aguero, "had 27,000,000 head of cattle, 10 per cent. of which were sacrificed in November, 1916, and the number has since fallen to 19,000,000.

"Thirty per cent. of the 25,000,000 swine have been slaughtered since the war, but the number of swine has risen to 20,000,000 on account of the prolific qualities of the animal.

"The 5,000,000 sheep have disappeared entirely, while the 4,500,000 goats have fallen off to 3,000,000."

POOR COMING CROP.

The coming crop, says Dr. Aguero, will be mediocre, because the labor has to be performed by women and French and Russian prisoners. The soil also is suffering from a lack of real nitrates, the nitrates artificially produced being far inferior to the previously imported product. He estimates that production has retrograded at least 27 per cent. per hectare.

Having recounted these facts about the German situation, the Cuban Minister continues to make it plain that privations have not as yet affected the German morale and he warns against counting upon such a contingency.

The German, he says, accepts and consents to submit to discipline which the Latin would not think of enduring.

"The German," the writer continues, "thinks he must fight to the last ditch and the last man because he believes this war is a matter of life or death for Germany.

"He believes that if he is vanquished Germany will be divided among France, Russia, Belgium, Italy and Denmark and that all remaining will be small portions of Prussia, with Berlin as the capital.

"This idea has been propagated from top to bottom in all classes of society by means of the press, in public conferences, in schools, universities, lyceums and moving pictures. This opinion has been driven into the head of every German citizen and nothing can eradicate it.

OBEDIENT, NOT SERVILE.

"The German people is an obedient and disciplined people. But do not deceive yourselves, do not fall into the too common error. He is not obedient and disciplined from the spirit of servitude, but from his confidence and faith in the capacity, skill and superiority of his chiefs.

"That is the prestige of the Prussian bureaucracy and it is the same for all Germany. In Bavaria and Saxony the mentality is the same, but I do not say that this is the immutable state of mind. The day when the German people becomes convinced of the lack of skill of its leaders; when it perceives the fallibility of imperial leadership, it will not support it any more."

Regarding German peace terms and aspirations, Senor Aguero declares that the bulk of the Germans do not care much what the conditions are, for they want peace ardently. The soldiers and laborers would accept any peace one would give them, for they are suffering and are weighed down by the accumulation of mourning.

On the contrary, the upper classes of society, according to Senor Aguero, differ about peace, the liberal thinkers and Social Democrats desiring the condition before the war, the conservatives, Catholics, Junkers, nobility, agrarians and officers shouting for indemnities and enlargements of the frontiers.

Senor Aguero then portrays the sublime confidence placed by all Germany in the submarine warfare, and its certain effect in the minds of the Germans in starving out England and France.

REMOVES DANGER OF STARVATION.

[BY ATLANTIC CABLE AND A. P.]

LONDON, June 8, 9 p.m.—Capt. Charles Bathurst, Parliamentary Secretary to the Food Control Department, speaking at Guildford tonight, said the immediate danger of national starvation had been removed, thanks to the prompt and generous assistance of the United States.

Free Speech.

PRESIDENT FORCED WAR, IS CHARGE.

WALL STREET IS DECDARED BEHIND DECLARATION.

Mayor Thompson of Chicago, Through Newspaper Organ, Asserts Wilson After Getting Control of Men and Billions, Seeks Almost Absolute Power.

[BY DIRECT WIRE—EXCLUSIVE DISPATCH.]

CHICAGO BUREAU OF THE TIMES, June 8.—The Chicago Republican, which is credited with being Mayor William Hale Thompson's personal organ, in an editorial which covers its first page in today's issue says that Congress was coerced into declaring war on Germany; that the issue was forced by President Wilson, who was elected because the people wanted peace, by Wall street and by the commercialized press.

"It was no doubt embarrassing to many members of Congress who were elected on the issue that the President had kept us out of war, when the man of peace, as he was pictured on the billboards last fall, demanded in his first official communication to them that they forsake the paths of peace and plunge the country into war," says the editorial.

"Having declared war, the next step was to appropriate billions of dollars to be 'loaned' in part to our bankrupt allies and to pass a conscription act under which the President can select and draft the young men of the nation and send them to death on the firing line.

"The President now demands almost absolute power. He seems to want no war council or Congressional supervision. All he asks is men and money and unlimited authority in the use and disposition of the same, with power to suspend the constitutional guarantees of free speech and a free press, and thus to be placed, if possible, beyond the reach of criticism."

EARTH SWALLOWS THE GERMAN LINE.

[BY A. P. NIGHT WIRE.]

LONDON, June 8, 4:20 a.m.—All the special correspondents at the front, in their descriptions of the Messines battle, feature the tremendous explosion of mines which preceded the British advance. "The earth opened and the German line disappeared," is one terse description.

Every writer likens the effect on the surrounding terrain to an earthquake. One says that the hill on which he stood shook like jelly. Another, who says the explosive used was aminol, writes:

"We saw what might have been the doors thrown open in front of a number of colossal blast furnaces. They appeared in pairs, in threes and successive singles and with each blast the earth shook and shivered beneath our feet. It is worse than an earthquake," said one who had known one of the worst earthquakes. Thunder clouds of smoke rose in solid form to immense heights from hill 60, from Wytschaete wood and other places and, while our eyes were full of the spectacle, a thousand guns opened fire. The air shook as the earth shook and where earth and air met incredible explosions seemed to rend the world until we appeared part of some cosmic revolution.

"We saw familiar landscapes, already plowed and harrowed by the war, vanish or assume grotesque shapes. Hill 60 went up in fine dust."

The correspondents agree in anticipating desperate counter-attacks. They say the Germans are massing vast forces and intimate that the battle has only begun.

SELL HOLSTEIN HERD.

Famous Stanford University Cattle Bring Big Sum.

[BY A. P. NIGHT WIRE.]

VINA (Cal.) June 8.—The sale of the famous registered Holstein herd on the ranch owned by the Stanford University was concluded here today, a total of 285 Holsteins having been sold for $57,000 and sixty-two Holstein steers for $4700.

The sale was a part of the new programme of the university to convert its property into more tangible assets and to divide its immense land holdings.

A Split of White Rock and a dash of lemon quenches the most irritating thirst

VEGETOLE

Let the Vegetable Fat that Won the Oval Label Reduce Your Living Cost

FOR *shortening or frying,* buy VEGETOLE. Prove its value in reducing the present high cost of living—its *economy* both in first cost and in use. Learn for yourself the satisfaction it assures.

Until increased supply brings lard prices down again, use this pure vegetable alternative, produced by our economical methods to do the work of lard. VEGETOLE will save you money.

Remember, VEGETOLE is sold under the Oval Label and thus becomes a buying certainty. For the Oval signifies that VEGETOLE has stood every test and proved itself a perfect vegetable fat.

The Oval Label is your protection. For Armour realizes that to millions of housewives this top-grade mark is looked upon as a buying standard. Hence, to permit its use on any product not fully up to the highest quality would be to cast doubt on other foods bearing it—to risk losing a dearly-bought prestige.

Therefore, when you order a trial pail of VEGETOLE from your dealer, you are buying a product which Armour guarantees by putting back of it the reputation of every other first quality Armour product!

And you are buying it at true-value prices. Order VEGETOLE from your dealer today.

ARMOUR & COMPANY
Los Angeles, Cal. H. E. Miller, Mgr. 119 Central Ave. Phones: Home 10755, Main 7222.
CHICAGO 1467

In Pails—4 Sizes.

Armour's QUALITY PRODUCTS

Treason's Twilight Zone

Aid and comfort to our German enemy assume a peculiarly insidious and subtle form, as we are warned by leading papers in various parts of the country, by the attempts of certain journals to confuse the minds of the American people about our motives in entering the war, and to implant seeds of suspicion and distrust concerning our Allies.

On this subject the Chicago *Herald* very clearly and strongly says, "It's about time for the ham-stringers that are lurking in the tall grass and the sabotagists who are trying to throw monkey-wrenches into the war machinery, to shut off and up or look for unpleasant consequences."

In THE LITERARY DIGEST for June 9th, the leading article discusses from all angles this new kind of German propaganda which the St. Louis *Post-Dispatch* notes is found not so much in the German-language press, as in certain English-language newspapers in German communities.

This is only one article among many which will be of unusual interest to the American reading public. Other topics are:

America on the Battlefront

Von Hindenburg Belittles Our Military Effectiveness, While Maximilian Harden Warns Germany That Our Entrance Into the War is Not To Be Taken Lightly.

Our Prospect of "Bonds or Bondage"
Our "Wooden Fleet" Shrinks
Canada to Adopt the Draft
War and the Dope Habit
Making Over Old Rails
An Art Exhibition with a "Punch"
Martyring a Newspaper
A Plea for the Small Church
Sermons the Trench-Fighters Want
Censoring the Press
How Germany Helps "Pan-America"
Our Commission to Russia
The Return of the Wooden Merchant Ship
New Uses for Old Sleeping-Cars
A Dramatic Masterpiece as a Mile-Stone
Salvationist "Soldiers of the Soil"
The Friends Unfriendly to Slackers

An Exceedingly Interesting Collection of Illustrations

A Mental Tonic That Ensures Breadth of Vision

Even the best and most broad-minded of us, if we live constantly in one place, meet the same people, and pursue the same round of daily duties and pleasures, are apt to become parochial, to miss the wide sweep of the winds of thought and progress that blow about the earth. Thus situated, we need some mental tonic, some invigorating stimulus from without to bring us into harmony with the onward march of events. And such a tonic, such a vitalizing stimulus every one of us may obtain in THE LITERARY DIGEST, which clarifies one's news-impressions, corrects one's world-perspective, and gradually develops in one's mind a sane philosophy of current history. It gives you the news of all countries on all subjects, impartially and interestingly, and indulges in no personal preachments. Clean, sane, and clear-visioned, it puts you in weekly touch with the throbbing life of the world. Make trial of it today.

June 9th Number on Sale To-day—All News-dealers—10 Cents

NEWS-DEALERS may now obtain copies of "The Literary Digest" from our local agent in their town, or where there is no agent, direct from the Publishers.

'Tis a Mark of Distinction to Be a Reader of The Literary Digest

The Literary Digest

FUNK & WAGNALLS COMPANY (Publishers of the Famous NEW Standard Dictionary,) NEW YORK.

Foremost Events in Field of Sports; Baseball, Handball, Bowling, Yachting, Tennis

Grapplers.

KERVARAS MAY MEET ZBYSZKO.

Wild Greek Certainly is Willing, Anyway.

Two Years Ago Beat Pole in Handicap Bout.

Ito's Pupils Think Gus is Trying to Spy.

BY WILLIAM M. HENRY.

Gus Kervaras, the wild Greek, is up a tree. This, of course, is merely a figure of speech, as they don't make trees big enough to hold Gus. Be that as it may, Gus is excited.

AHA—A VICTIM.

When Jack Curley blew into town with Wladek Zbyszko, the giant Polish wrestler, yesterday, Gus almost turned purple with suppressed excitement. Gus wants to wrestle Zbyszko so badly that he is almost tempted to forget the $200 he has put up for his match with Ito.

Gus doesn't intend to run out of the Ito match by any means, for he expects to slap the Japanese Judo expert on his ear early in the proceedings, but Gus would like to get Tim McGrath to put him on with Zbyszko previous to the match with the professor.

MEMORIES.

It seems that some two years ago Gus wrestled Zbyszko in Oswego, N. Y. Zbyszko was to throw Gus twice in an hour, and didn't throw him at all. Therefore Gus has the idea in his head that Zbyszko can't come any nearer throwing him now than he could then.

Zbyszko is fresh from a victory over Strangler Lewis, and Gus put up two memorable battles with the Strangler at the L.A.A.C. a few month ago. There are several hundred people in this city who would go to see Gus wrestle a baby elephant, for the simple reason that there is always something doing while Gus is in the ring.

PEEVISH.

Possibly the reception Gus got down at Prof. Ito's gymnasium the other day has made him peevish. He went down to find out if Ito was going to meet him. He started in at the door and was immediately surrounded by a whole flock of Japanese who thought that he was trying to spy on their hero.

Gus couldn't understand what they were so excited about, and they refused to believe that Gus had only come to pay a social call, and the result was that Gus pretty nearly had a riot on his hands. Gus says he'll show 'em that he doesn't have to spy on Ito to beat him.

MAGNATES PUT OFF MEETING.

[BY A. P. NIGHT WIRE.]

CHICAGO, June 8.—The special meeting of the American Association, scheduled to be held here next Monday for the adoption of an additional forty-two-games schedule, was postponed until June 13, in Chicago.

Truly the Top Notcher

Spalding's Hard Court Tennis Ball

Of course we advertise it, but more widely do our friends exploit and recommend this ball because of its reliability in action and qualities of wear. Once used, No. OOH recommends itself.

The Dozen $4.80
One Ball 40c

Need a new racket? Look up the Spalding "Hackett & Alexander." English Gut, $10.00.

Expert Restringing

A. G. Spalding & Bros.
435 So. Spring.
Bet. Fourth and Fifth

MOTOR CAR DEALERS ASSOCIATION DIRECTORY

BUICK — HOWARD AUTO CO., 1323 So. Flower St. Home 60009. Main 9040.

CADILLAC "8"—DON LEE. 12th and Main Sts. Phones: Main 8763; 60339.

CHALMERS—HUPMOBILE—Greer-Robbins Co., Twelfth and Flower Streets. Broadway 5410; A1187.

MITCHELL—SAXON—J. V. BALDWIN MOTOR COMPANY. 12th & Olive. Phones: Bdwy. 148; 60517.

SAN DIEGO AND NORWALK MANUAL ARTS TODAY.

SAN DIEGO and Norwalk High schools will play for the Southern California interscholastic baseball championship on the Manual Arts diamond today, all previous reports to the contrary being hereby heaved into the waste-paper basket. The game will NOT be played at Whittier, as announced a couple of days ago.

These two schools represent rather different types of baseball teams. San Diego's squad has not been noted for superlative pitching this season, but rather for all-around excellence, the team as a unit fielding and batting excellently. Many of the young men who grabbed the football title for the southern city will be recognized in baseball suits.

The Norwalk squad is a typical, small high school team. Norwalk and Downey have long been famous for their one-man baseball teams, and this is no exception. The Norwalk pitcher, Thornton, has the remarkable record of seven no-hit games pitched this season. Behind him is a team of inexperienced but exceedingly ambitious youngsters who try to make up in "hustle" what they lack in skill.

The game will be called at 2:30 sharp, and Jack Goyhenix and Stub Kane, the invincible arbiters, will do the umpiring.

Aha!

BANGTAILS RUN AT CORONADO.

MATINEE SCHEDULED EVERY SUNDAY AFTERNOON.

Officers of Cavalry and Signal Corps will Compete as will Many of the Crack Polo Players—Part of Proceeds will be Given to the Red Cross.

[SPECIAL CORRESPONDENCE.]

CORONADO, June 8.—Commencing Sunday, June 10, matinee races will be held every Sunday afternoon at the Coronado Country Club by the Southern California Polo and Pony Racing Association. The card for that day will consist of six races, three of which will be for army officers. A feature will be hurdle races by United States Army officers. The other events will be open.

The initial programme of the association May 30 was so successful that Maj. Colin G. Ross and other promoters of the races believe they can successfully be continued throughout the summer. Col. W. P. O'Neil of the Twenty-first Infantry has pledged his active and enthusiastic support, as well as that of other army officers and men stationed here.

A portion of the proceeds of each matinee will be given to charity. The proceeds from the first day were given to the Coronado Girl Scouts and from June 10 the receipts will be given to the British-American Red Cross Society.

Many officers of the cavalry are stationed here and nearly all of the officers of the Signal Corps at North Island were formerly members of the cavalry, so that these officers are deeply interested in the sport.

The fact that there is no betting and the racing is conducted by sportsmen purely for the love of the sport proves that horse racing is yet a most popular pastime.

Each card will include events for cavalrymen of the U.S.A., as well as open events. A number of the horsemen and jockeys from Tia Juana, who are here awaiting the reopening of the Tia Juana track in November, are lending their support and assistance.

Maj. Colin G. Ross, Claus Spreckels, Leslie Moon, Horton and many other well-known sportsmen are included among the officials of the organization.

SPORT PROGRAMME FOR THE SOLDIER.

[BY A. P. DAY WIRE.]

OAKLAND, June 8.—George E. Dickie, recreation superintendent of this city, has been appointed by the United States government to arrange an elaborate schedule of athletics and other forms of recreation and play for enlisted men and students at the training camp for officers of the Reserve Corps at the San Francisco Presidio, it was announced today.

Dickie, who is recognized throughout California as an authority on playground work, joined the Playground and Recreation Association of America when war was declared.

POLO TOURNAMENTS WILL NOT BE HELD.

H. L. Herbert of New York, chairman of the Polo Association of America, has issued a notice that the summer tournaments at Naragansett which include the senior, junior and open championships, will not be held this year on account of the war.

The notice is significant to polo men as it means that most of the brilliant polo players of the East such as Malcolm Stevenson and Perry Beadleston are in army training camps and will not be able to enter for any tournaments.

Should the war continue it probably means there will be no winter polo on the Western Coast next winter.

BOWLING NOTES.

The annual Summer League at the Palace Alleys has been organized and started last night. The league, as in previous tournaments, will be a three-man team affair, consisting of one "A," one "B" and one "C." There are eight teams entered, drawing Thursday and Friday nights for fourteen weeks of tournament.

TEAM LINE-UPS.

Kaplan Bros.—Salyer (C.) Mullinex (B.) Werner (A.)
Trout Hunters—Powers (C.) Graves (B.) Shafer (A.)
The Beavers—Keefer (C.) Chapman (B.) Reis (A.)
Del Monte Cafe—Kramich (C.) Hawkins (B.) Rawlins (A.)
Blue Moons—Sinclair (C.) Newton (B.) Gregg (A.)
Brunswick—Phair (C.) Simpson (B.) Dysinger (A.)
Barr & Shay—Leghnigh (C.) Schwarz (B.) Shay (A.)
Yale Cafe—Brayton (C.) Kohler (B.) Coleman (A.)

The spring tournament in the Southern California Bowling Association came to a close with the matches scheduled last week and was a success in every way. Teams from the Majestic Alleys were the winners in each division, the Ponies winning twenty-two out of thirty, while the MacKenzie Colts lost only two games more. The high individual average was made by Harry Meek, 195, for thirty games; also the high game, 277, and the high series, 687.

Prizes for the tournament were awarded the winners at the meeting of the Southern California Bowling Association Tuesday. Complete team and individual standings follows:

Southern California Bowling Association.

(Final team and individual standings May 31.)

INDIVIDUAL AVERAGES, CLASS B, 75 PER CENT. OF SCHEDULE.

Player—	G.	Pins.	Avg.	H.G.	H.3G.
Kohler	30	5,455	181-25	211	595
Dudley	27	4,847	179-14	234	596
Shaner	24	4,307	179-11	223	594
Carroll	30	5,357	178-17	226	620
Young	30	5,345	178-5	226	651
Hornbeck	30	5,335	177-25	224	656
Simpson	27	4,796	177-17	227	578
Austini	27	4,783	177-4	211	585
Renfer	24	4,252	177-4	238	621
McIlvaine	27	4,780	177-1	211	606
Stratton	30	5,269	175-19	224	576
Steitz	30	5,263	175-13	216	570
Stein	27	4,701	174-3	215	601
Sunderland	24	4,153	173-1	238	562
Luard	30	5,182	172-22	210	576
Leghnigh	30	5,179	172-19	232	622
Parks	27	4,664	172-11	243	565
Graves	23	3,967	172-11	227	592
Hawkins	24	4,112	171-8	223	584
Schwarz	30	5,108	170-8	222	578
Chapman	29	4,955	170-25	204	596
McCollum	30	5,084	169-24	220	557
Fay	30	5,064	169-14	214	598
Mullinex	24	4,035	168-3	208	539
Hansen	30	5,037	167-27	224	594
Sage	27	4,485	166-3	207	558
Gleason	27	4,411	163-9	196	545

DIVISION NO. 1.

High individual game, class A.—Meek, 277; Shay, 276.
High individual series, class A.—Meek, 687; Shay, 659.
High individual game, class B.—Renfer, 238; Sunderland, 238.
High individual series, class B.—Hornbeck, 656.

DIVISION NO. 2.

High individual game, class A.—McCord, 257; Darrow, 242.
High individual series, class A.—McCord, 674; Darrow, 665.
High individual game, class B.—Parks, 243.
High individual series, class B.—Young, 651.

DIVISION NO. 1.

Team—	Won.	Lost.	H.G.	H.3G.
MacKenzie Colts	20	10	1,009	2,845
Grand Centrals	19	11	1,072	2,939
Lyceum Alleys	16	14	977	2,772
Kaplan Bros.	13	17	966	2,845
Del Monte Cafe	12	18	988	2,845
Keaton Tires	10	20	1,082	2,729

DIVISION NO. 2.

Team—	Won.	Lost.	H.G.	H.3G.
Majestic Ponies	22	8	990	2,822
Yale Cafe	17	13	989	2,845
Santa Monica	16	14	995	2,778
Lyceum Billiards	16	14	1,012	2,771
Broadways	10	20	974	2,798
Faby-Atterbury	9	21	1,062	2,706

INDIVIDUAL AVERAGES, CLASS A, 75 PER CENT. OF SCHEDULE.

Player—	G.	Pins.	Avg.	H.G.	H.3G.
Meek	30	5,875	195-25	277	687
Werner	30	5,828	194-8	264	634
McAlaney	24	4,631	193	232	656
Shay	27	5,208	192-19	276	659
McKenzie	24	4,579	191-5	266	690
Walters	30	5,713	190-13	228	611
Hopping	30	5,681	189-11	255	697
Darrow	30	5,680	189-10	242	665
Hershey	30	5,579	185-29	252	615
Rawlins	30	5,575	185-25	247	650
Harris	27	4,932	182-18	225	573
Shafer	24	4,370	182-2	258	581
Turner	30	5,420	180-20	229	600
McCord	27	4,861	180-1	257	674
Steele	30	5,373	179-3	236	598
Schubert	30	5,368	178-28	226	601
Gregg	30	5,337	177-27	233	585
Goyottee	30	5,329	177-19	237	584
Bunn	30	5,301	176-21	208	588
Graycheck	30	5,193	173-3	216	564
Coleman	24	4,160	173-8	204	539

HIGH TEAM GAME, DIVISION NO. 2.
Grand Centrals 1072

HIGH TEAM GAME, DIVISION NO. 2.
Lyceum Billiards 1012

HIGH TEAM SERIES, DIVISION NO. 1.
Grand Centrals 2939

HIGH TEAM SERIES, DIVISION NO. 2.
Yale Cafe 2845

The schedule of the Southern California two-men bowling tourney is completed and the prizes awarded, the first seven teams winning honors. McCord and Young won out by a margin of one game.

The tournament was the most interesting affair of the kind held in the city, and was well contested throughout. The standings of the various teams follow:

	Pos.	Games.	Won.	Lost.
McCord and Young	1	110	65	45
Graycheck and Shay	2	110	64	46
Steele and Darrow	3	110	63	47
Turner and Mackenzie	4	110	62	48
Blume and Rawlins	5	110	62	48
Bunn and Meek	6	110	56	54
Simpson and Gilman	7	110	56	54
Gregg and Shafer	8	110	55	55
Hershey and McElehenny	9	105	46	59
Chapman and Pratt	10	110	44	66
Dysinger and Goyette	11	110	42	68
Fay and Schubert	12	105	41	64

JOE M'GINNITY QUITS BASEBALL.

[BY DIRECT WIRE—EXCLUSIVE DISPATCH.]

PORTLAND (Or.) June 8.—Joe McGinnity, "Iron Man" of baseball, who has managed Northwestern League clubs for several years has quit the game. The famous ex-major league twirler who gained fame by his ability to twirl every other day and call for more, today resigned both as manager and player of the Butte Miners.

While no reason is given for McGinnity's resignation, the real cause is the poor showing of the club which the veteran had undertaken to guide to the championship. The Miners, who have been near the bottom of the race all season, have been going worse every day and McGinnity's move was not a surprise to many. While McGinnity has not any large sum laid away so that he can live at leisure the Iron Man will be able to get along without his stipend from the Butte club. McGinnity is a miner and a successful one according to reports and his mine which he discovered in the rich Montana country, is netting him good returns.

Golf.

MRS. COCHRANE HAS LOW MARK.

Leads Women in Red Cross Tournament.

Good Sum Realized for the Hospital Work.

Burlingame Sets Fashion a Trifle Late.

BY ALMA WHITAKER.

The three heroines of the Red Cross golf tournament at the Los Angeles Country Club yesterday were Mrs. Guy Cochrane, Mrs. C. H. Palmer and Mrs. Walter Leeds. And little Mrs. Ralph Williams had $107 to show for it, into the bargain. But that was because some patriots insisted upon giving $5 instead of $1 entrance fee.

GOOD SCORE.

Mrs. Guy Cochrane won the best gross with 94, which, considering a frisky wind with a diabolical sense of humor was maliciously enjoying itself, was a pretty good score. Mrs. H. D. Requa, the new captain of the women golfers, was only one stroke more, with 95.

Mrs. C. H. Palmer, whose hubby is likewise a golfer of distinction, had the best net score with 85. Her 111 was a really shining score for a golf debutante with 26 handicap—since even such established players as Mrs. J. C. Black, Mrs. G. P. Guthrie, Mrs. A. E. Ellsworth and Mrs. Redmayne were in the same vicinity, on less than half the handicap.

PHOTOGRAPHERS.

Mrs. Jack Niven only missed a prize by a single stroke, too, for she had a net 89 on 26 handicap, which certainly would have been at least two strokes better had she not been interesting enough to cull the attention of an ambitious photographer. This is one of the real handicaps of being distinguished.

Mrs. Paul J. Pitner had 102; Mrs. Frank Griffith, 103; Mrs. K. K. Parrott, 107; Mrs. C. A. Perley, 108; Miss Doreen Kavanagh, Mrs. W. G. Northwood and Mrs. Frank Kegley, 109, and Mrs. J. C. Black, 110—which were the best scores turned in.

It was certainly splendid how many golf dames rallied to the cause. And they all looked so happy over it. Even when their scores were quite unpresentable.

SOME OTHERS.

Other entrants were Mrs. Thomas McNab, Miss Katherine Mellus, Miss Kathleen Kavanagh, Miss Ann McNab, Mrs. Fred Griffith, Miss E. Eyer, Mrs. Philip Wiseman, Mrs. J. T. Gilmer, Mrs. Ruth Murray, Miss Enid Sessions, Mrs. Louise Williams, Mrs. E. P. Morphy, Mrs. M. E. Flowers, Miss E. Morphy, Miss C. Winters, Mrs. Alvin Frank, Mrs. A. T. Scherer, Mrs. T. Garner, Mrs. Marx, Mrs. Otto Sweet, Miss Ruth Kellogg, Mrs. Hermann Janss, Mrs. Roy Bundy, Miss Margaret James, Mrs. F. S. McFarlane, Mrs. L. J. Gilmer, Mrs. C. P. Thomas and Mrs. F. A. Keith.

Today the men will play their Red Cross tournaments on the Los Angeles and Midwick links—eighteen-hole match play against par, all the $1 entrance fees to go to the Red Cross. The clubs are being generosity personified, since they are providing free tea parties, and this afternoon the Los Angeles Country Club is providing a dance tea, with a band, for the ladies from 4 to 6 p.m., while the men are golfing.

NO EXPENSES.

All the overhead expenses of the tournament in the shape of flags, etc., were provided by Mrs. Ralph Williams and Mrs. J. C. Black, that the money might go to the cause minus any deductions.

On Sunday they already have nearly 100 entries for the mixed foursomes at the Los Angeles Country Club, with the unusual delight of several male partners to spare. But they are not going to be allowed to be wallflowers and partners will be found for them if the city has to be combed in the effort.

There was any amount of sarcasm let loose on Burlingame, up north, which announced in yesterday's paper that they were going to start Red Cross tournaments and set an example for all the other clubs. So our southern clubs yesterday followed the patriotic example that is to be set by Burlingame on June 30.

NERVY BOB.

Bob Cash has a drastic idea for culling funds by which every player is to be required to pay a cent a stroke for every round he plays between now and July 4. But this may not be adopted. Even a millionaire could scarcely afford that without cheating shamefully.

G. CHIP FAILS TO KNOCKOUT BROWN.

[BY DIRECT WIRE—EXCLUSIVE DISPATCH.]

RACINE (Wis.) June 8.—George K. O. Brown, the Chicago Greek, put his iron jaw to a severe test here tonight and it stood him in good stead. He was on his feet after ten rounds of the roughest kind of battling against George Chip, the New Castle miner, and although Chip won on points, he had to use everything in stock to throttle the Chicagoan. There never was an idle moment, meaning that either one or the other of the battlers was swinging, sometimes landing, every second of the thirty minutes.

Time after time Chip's celebrated uppercut or right cross landed solidly on Brown's chin. Sometimes there was so much force back of the miner's swings that he staggered himself when they connected, but Brown was there at the finish and still swinging even though his swings seldom or never landed anywhere except on Chip's back or ribs. Even Chip had to boost Brown's gameness and ability to assimilate punishment.

NORTHWESTERN.

[BY A. P. NIGHT WIRE.]

Great Falls (Mont.) June 8.—

	R.	H.	E.
Vancouver	9	12	4
Great Falls	4	9	5

BUTTE (Mont.) June 8.—

	R.	H.	E.
Tacoma	10	16	0
Butte	11	14	3

SEATTLE (Wash.) June 8.—Seattle-Spokane postponed, rain.

KILBANE AFTER BENNY LEONARD.

[BY A. P. NIGHT WIRE.]

CLEVELAND (O.) June 8.—Johnny Kilbane, champion featherweight, today signed a contract to box Benny Leonard, champion lightweight, twelve rounds at Canton, O., July 4. The men will weigh 133 pounds ringside. Kilbane is to get $12,000 or the privilege of 30 per cent. of the receipts.

LEAGUE STANDINGS.

PACIFIC COAST LEAGUE.

	W.	L.	P.c.		W.	L.	P.c.
S. Francisco	39	26	.600	Los Angeles	31	31	.500
Salt Lake	32	28	.533	Portland	26	34	.433
Oakland	32	31	.508	Vernon	27	37	.422

YESTERDAY'S RESULTS.

Los Angeles, 8; Oakland, 1.
Portland, 7; Salt Lake, 3.
San Francisco, 6; Vernon, 2.

NATIONAL LEAGUE.

	W.	L.	P.c.		W.	L.	P.c.
Philadelphia	25	14	.641	Cincinnati	21	27	.437
New York	24	15	.615	Brooklyn	15	21	.417
Chicago	28	19	.596	Boston	14	22	.389
St. Louis	24	20	.545	Pittsburgh	14	28	.349

YESTERDAY'S RESULTS.

Pittsburgh, 5; Brooklyn, 4.
Cincinnati, 2; New York, 1.
St. Louis, 9; Boston, 1.
Philadelphia, 1; Chicago, 0.

AMERICAN LEAGUE.

	W.	L.	P.c.		W.	L.	P.c.
Chicago	31	15	.674	Detroit	19	24	.442
Boston	29	14	.674	St. Louis	18	26	.409
New York	24	19	.558	Washington	17	28	.378
Cleveland	25	24	.510	Philadelphia	14	27	.341

YESTERDAY'S RESULTS.

St. Louis, 11; Philadelphia, 2.
Detroit, 7; Boston, 4 (eight innings, rain.)
Chicago, 11; Washington, 4.
New York, 7; Cleveland, 4.

AMERICAN ASSOCIATION.

	W.	L.	P.c.		W.	L.	P.c.
Indianapolis	34	19	.654	Minneapolis	22	25	.468
St. Paul	25	21	.543	Kansas City	19	24	.442
Louisville	29	24	.538	Toledo	19	29	.396
Columbus	25	24	.510	Milwaukee	18	28	.391

YESTERDAY'S RESULTS.

Louisville, 2; Milwaukee, 0.
Columbus, 2; Kansas City, 2.
Minneapolis, 8; Toledo, 1.
Indianapolis, 2; St. Paul, 1.

BASEBALL NOTES.

Releasing our baseball managers is getting to be all the rage in San Francisco. Chance was "released" in that city Thursday, and Stovall received "his" in the same manner yesterday.

• • •

Darmody, who reserves all such matters for his own decision, said he would like to see anybody release Stovall without his knowing it. "I am satisfied with Stovall's work," said T. J. "He is a first-class baseball man, and but for the fact that the club has been badly handicapped by an unprecedented array of injuries he would now have it in the first division. He will be in charge of the club throughout the season. That is positive!"

• • •

The report coming from the north had it that Snodgrass was to succeed Stovall. Fred declared yesterday that he does not seek the position.

• • •

Stovall is strong for the Tigers, and recently declared that he would see them through the season if he didn't draw a dollar in salary.

• • •

Frank Chance, accompanied by Mrs. Chance, was in to give the Tigers and Seals the once over.

• • •

Pitchers are getting more plentiful daily. Harry Wolverton was offered eight yesterday between the hours of sunrise and sunset. The returns were still coming in late last night. Nobody has offered him the heaver that he really wants.

• • •

Darmody is back from San Francisco. He says the P. C. L. is certain to finish the season unless the world comes to an end. No definite action was taken on the player limit. This is up to the managers, most of whom had already planned to carry only sixteen men, which is two more than the American Association. The so-called "four busher" rule probably will be allowed to die a natural death.

• • •

Hunter looks better with each succeeding appearance. Yesterday he gathered two clean hits, a walk and a stolen base. He is now in the position and it will take time for him to get adjusted.

• • •

Big Schaller is fielding even better than heretofore. It is a dull day when he doesn't pull off at least one catch which comes under the head of grand larceny.

ONE FLOP WINS FOR OLIN, THE FINN HEAVY.

[BY DIRECT WIRE—EXCLUSIVE DISPATCH.]

CHICAGO BUREAU OF THE TIMES, June 8.—John Olin, the Finnish heavyweight, won the first fall in his finish wrestling match against Paul Martinson of Chicago at the Haymarket tonight and he subjected the local heavyweight to such gruelling punishment that the latter was unable to take the mat again, giving Olin the decision. Olin flopped Martinson in 26m. 7s., with a toe lock, the hold wrenching the Chicagoan's left ankle so badly he could hardly rest his weight on that foot. Referee Christiansen awarded the match to Olin.

ATHLETES READY FOR CINDER MEET.

[BY A. P. NIGHT WIRE.]

CHICAGO, June 8.—Qualifying heats in the 440-yard run and preliminary trials in the discus and javelin throw today slightly reduced the large fields entered in those events of the western intercollegiate athletic conference track and field championships, which will be decided on Stagg Field here tomorrow.

TWO FOOTBALL PLAYERS HURT.

High School Youths First to Receive Injuries Here this Season.

Harry Isenhour, captain of the Lincoln High School football team, and George Schiller, captain of the Polytechnic High School track team, were injured in interclass football games yesterday. Schiller, who lives at No. 2314 East Seventh street, received a fracture of the left collar bone. A dislocation of the right shoulder was the extent of the Lincoln High School boy's injuries. They are the first to be hurt in football matches this year.

Back East.

TYRUS SLAMS OUT HOME RUN.

And Detroit Wins Again—this Time 7 to 4.

Tigers and Sox Offer $15,900 for Bonds.

Pirates Rally to Steal Game from Dodgers.

[BY A. P. NIGHT WIRE.]

BOSTON, June 8.—Boston was again defeated by Detroit today, 7 to 4, at the end of the eighth, when the game was called on account of rain. A home run by Cobb was the feature of the game. The players of both teams and the umpires subscribed $15,900 to the Liberty Loan. Score:

DETROIT.	AB	R	H	O	A	BOSTON.	AB	R	H	O	A
Bush,ss	4	0	0	0	6	Hooper,rf	5	1	2	2	0
Young,2b	5	2	2	4	2	Janvrin,2b	4	1	1	2	0
Cobb,cf	4	2	2	4	0	Hob'zel,1b	4	1	1	9	0
Veach,lf	4	1	3	2	0	Lewis,lf	4	0	1	2	0
Heilman,rf	4	1	1	0	0	Walker,cf	4	0	1	1	0
Burns,1b	3	0	0	9	1	Gardner,3b	3	0	1	0	0
Vitt,3b	4	0	2	1	0	Scott,ss	3	0	1	2	3
Stanage,c	3	0	1	2	0	Thomas,c	4	0	1	5	0
James,p	2	0	1	1	0	Leonard,p	0	0	0	0	2
C.Jones,p	0	0	0	0	0	Bader,p	2	0	1	0	1
Boland,p	0	0	0	0	0	Shorten,x	1	0	0	0	0
						Hen'son,xx	0	0	0	0	0
Totals	35	7	12	24	9	Totals	31	4	9	24	7

x—Batted for Leonard in third.
xx—Batted for Bader in eighth.

SCORE BY INNINGS.

	1	2	3	4	5	6	7	8	
Detroit	2	0	3	2	0	0	0	0	—7
Boston	0	0	0	0	1	0	3	0	—4

(Game called eighth, rain.)

SUMMARY.

Errors—Vitt, Hooper, Walker. Two-base hits—Young, Walker, Veach, Scott. Three-base hit—Heilman. Home run—Cobb. Double plays—Bush to Young to Burns, 2. Bases on balls—Off Leonard, 4; off James, 5; off C. Jones, 1; off Bader, 1; off Boland, 1. Innings pitched—By Leonard, 3; by Bader, 5; by James, 6 1-3; by C. Jones, none; by Boland, 1 2-3. Struck out—By Leonard, 1; by Bader, 5; by James, 2.

PITTSBURGH RALLIES.

[BY A. P. NIGHT WIRE.]

PITTSBURGH, June 8.—Pittsburgh defeated Brooklyn, 5 to 4, the home team rallying in the seventh and eighth innings after the score was 4 to 0 in favor of the visitors. Score:

BROOKLYN.	AB	R	H	O	A	PITTSBURGH.	AB	R	H	O	A
Olson,ss	4	1	1	2	2	Carey,cf	4	0	2	1	0
Daubert,1b	4	1	1	11	1	Pitler,2b	4	0	0	1	5
Hickman,rf	4	1	1	1	0	King,rf	4	0	1	2	0
Stengel,rf	4	1	2	2	0	Schulte,rf	0	0	0	0	0
Wheat,lf	4	1	2	1	0	H'hman,lf	4	1	0	2	0
C'shaw,2b	4	0	2	3	1	J.W'ner,1b	3	0	0	12	1
Mowrey,3b	4	0	2	2	1	W.W'ner,c	4	1	0	4	1
Meyers,c	2	0	0	2	1	M'C'thy,3b	1	0	1	1	1
Smyth,x	1	0	0	0	0	Fischer,xx	1	1	0	0	0
M'quard,p	1	0	0	0	1	Baird,3b	1	0	0	0	0
Dell,p	0	0	0	0	0	Ward,ss	4	1	1	4	5
Coombs,p	1	0	0	0	0	Cooper,p	2	1	1	0	5
						Brief,xxx	1	1	0	0	0
						Miller,p	0	0	0	0	0
Totals	34	4	12	24	7	Totals	31	5	5	27	18

x—Batted for Meyers in ninth.
xx—Batted for McCarthy in eighth.
xxx—Batted for Cooper in seventh.

SCORE BY INNINGS.

	1	2	3	4	5	6	7	8	9	
Brooklyn	0	0	0	0	0	4	0	0	0	—4
Pittsburgh	0	0	0	0	0	0	4	1	x	—5

SUMMARY.

Errors—Cutshaw, Mowrey, Hinchman. Two-base hits—Hickman, Wheat, 2; Cutshaw, Mowrey, Carey, Brief. Three-base hit—Stengel. Double plays—Meyers to Daubert; Ward to J. Wagner; Cooper to Pitler to Ward to J. Wagner. Bases on balls—Off Marquard, 2; off Dell, 2; off Cooper, 1. Innings pitched—By Marquard, 6 2-3; by Dell, 2-3; by Coombs, 2-3; by Cooper, 7; by Miller, 2. Struck out—By Marquard, 7; by Cooper, 2; by Miller, 2.

PHILLIES SCORE SHUTOUT.

[BY A. P. NIGHT WIRE.]

CHICAGO, June 8.—Philadelphia shut out Chicago, 1 to 0, today. The game was a Rixey-and-Douglas pitching duel, the former being touched for four hits, while the latter was unhittable until the eighth, when the visitors made their two hits and won. Score:

PHILADELPHIA.	AB	R	H	O	A	CHICAGO.	AB	R	H	O	A
Paskert,cf	4	0	0	1	0	Zeider,ss	4	0	0	3	2
Bancroft,ss	3	0	0	2	3	Wolter,rf	4	0	0	1	0
Stock,3b	4	0	0	0	2	Doyle,2b	4	0	1	2	5
Cravath,rf	4	0	0	1	0	Merkle,1b	4	0	1	14	0
Whitted,lf	3	1	1	0	0	W'liams,cf	3	0	0	2	0
Luderus,1b	3	0	1	11	1	Mann,lf	3	0	2	0	0
Niehoff,2b	3	0	0	4	1	Wilson,c	3	0	0	4	1
Killifer,c	3	0	0	6	1	Deal,3b	3	0	0	0	2
Rixey,p	3	0	0	0	5	Douglas,p	2	0	0	1	4
						Hendrix,p	0	0	0	0	0
						Elliott,x	1	0	0	0	0
Totals	27	1	2	27	15	Totals	30	0	4	27	18

x—Batted for Williams in ninth.

SCORE BY INNINGS.

	1	2	3	4	5	6	7	8	9	
Philadelphia	0	0	0	0	0	0	0	1	0	—1
Chicago	0	0	0	0	0	0	0	0	0	—0

SUMMARY.

Errors—Bancroft, Zeider. Double play—Zeider to Doyle to Merkle. Bases on balls—Off Rixey, 2; off Douglas, 1; off Hendrix, 1. Innings pitched—By Douglas, 8; by Hendrix, 1. Struck out—By Douglas, 4; by Rixey, 3.

WASHINGTON LOSES HARD.

[BY A. P. NIGHT WIRE.]

WASHINGTON, June 8.—Chicago hammered Shaw and Ayres and defeated Washington, 11 to 4. Benz was hit hard, but never was in danger. Score:

CHICAGO.	AB	R	H	O	A	WASHINGTON.	AB	R	H	O	A
Leibold,rf	4	2	1	1	0	Judge,1b	4	0	2	5	2
Weaver,3b	4	2	3	1	4	Milan,cf	4	1	2	2	1
E.C'lins,2b	3	2	2	1	2	F'ter,3b	5	1	2	2	1
Jackson,lf	4	2	2	2	0	Rice,rf	3	1	1	3	0
Felsch,cf	5	1	1	1	0	Morgan,2b	2	0	0	1	1
Gandil,1b	4	1	2	12	0	Leonard,3b	2	1	1	0	1
Risberg,ss	4	1	1	4	1	Shanks,lf	4	0	1	2	0
Lynn,c	3	1	1	4	0	McBride,ss	3	0	1	4	2
Benz,p	5	0	1	0	1	Ainsmith,c	4	0	1	4	2
						Shaw,p	0	0	0	1	1
						Menosky,x	1	1	1	0	0
						Ayres,p	1	0	0	0	2
						Smith,xx	1	0	0	0	0
Totals	38	11	16	27	10	Totals	35	4	10	27	13

x—Batted for Shaw in fifth.
xx—Batted for Ayers in ninth.

SCORE BY INNINGS.

	1	2	3	4	5	6	7	8	9	
Chicago	2	1	0	0	3	0	1	4	0	—11
Washington	0	0	0	2	1	0	0	1	0	—4

SUMMARY.

Errors—Weaver, 2; Benz, Foster, Leonard, Shanks, McBride, Ainsmith, 2. Two-base hit—Jackson. Three-base hits—Shanks, Leonard. Double plays—McBride to Morgan to Judge; Weaver to Collins to Gandil; Weaver to Collins. Bases on balls—Off Shaw, 5; off Benz, 3. Innings pitched—By Ayers, 4. Struck out—By Shaw, 1; by Benz, 3; by Ayers, 3.

SEVEN-RUN STARTER WINS.

[BY A. P. NIGHT WIRE.]

NEW YORK, June 8.—Poor pitching by Bagby and Gould in the first inning enabled New York to defeat Cleveland here, 7 to 4. The locals scored all their runs in the first inning. Score:

CLEVELAND.	AB	R	H	O	A	NEW YORK.	AB	R	H	O	A
Graney,lf	2	1	1	2	0	Magee,cf	4	0	1	5	0
Evans,3b	4	0	0	0	1	High,lf	2	1	1	5	0
Speaker,cf	2	0	0	1	0	Maisel,2b	3	1	0	1	1
Roth,rf	4	0	0	1	0	Pipp,1b	3	1	1	8	0
C'pman,ss	4	0	1	3	2	Baker,3b	3	1	1	0	0
W'gans,2b	4	1	1	3	5	Hendryx,rf	2	1	1	0	0
Harris,1b	4	1	2	10	0	P'paugh,ss	4	1	1	4	0
O'Neill,c	1	0	0	0	0	Walters,c	4	1	2	3	0
Billings,c	2	0	0	2	1	Caldwell,p	4	0	1	0	5
Bagby,p	0	0	0	0	0						
Gould,p	2	0	0	0	3						
Guisto,x	1	0	0	0	0						
Klepfer,p	0	0	0	0	1						
Howard,xx	0	0	0	0	0						
Totals	29	4	4	24	15	Totals	32	7	8	27	6

x—Batted for Gould in seventh.
xx—Batted for Klepfer in ninth.

SCORE BY INNINGS.

	1	2	3	4	5	6	7	8	9	
Cleveland	0	0	0	0	0	3	0	1		—4
New York	7	0	0	0	0	0	0	0	x	—7

SUMMARY.

Errors—Wambsganss, Peckinpaugh. Two-base hit—Baker. Three-base hit—Harris. Home run—Graney. Bases on balls—Off Caldwell, 6; off Bagby, 3; off Gould, 5. Innings pitched—By Bagby, 1-3; by Gould, 5 2-3; by Klepfer, 2. Struck out—By Caldwell, 2; by Gould, 1; by Klepfer, 1.

ATHLETICS GO WILD.

[BY A. P. NIGHT WIRE.]

PHILADELPHIA (Pa.) June 8.—Wildness on the part of Philadelphia's pitchers was responsible for St. Louis' victory, 11 to 2. Myers, who relieved Seibold in the eighth, pitched to eight batsmen and gave six bases on balls, five of these men scoring. Score:

ST. LOUIS.	AB	R	H	O	A	PHILADELPHIA.	AB	R	H	O	A
Miller,lf	4	2	1	3	0	Witt,ss	4	0	1	2	4
Austin,3b	3	2	2	0	2	Strunk,cf	4	0	1	0	0
Sisler,1b	5	2	2	15	2	Bodie,lf	4	1	1	5	0
Jacobson,rf	4	1	2	0	0	Bates,3b	4	1	1	1	1
Hale,c	1	0	0	0	0	M'Innis,1b	4	0	2	13	0
Severeid,c	1	0	0	6	0	Schang,c	3	0	1	2	1
Marsans,cf	4	2	1	3	0	Gooch,c	0	0	0	0	0
Pratt,2b	3	1	1	0	4	Grover,2b	4	0	0	3	4
E.J'nson,ss	3	1	0	0	3	Seibold,p	2	0	1	1	0
Dav'port,p	3	1	0	0	0	Myers,p	0	0	0	0	0
Sloan,x	1	0	0	0	0	Fal'berg,p	0	0	0	0	0
						W.J'nson,z	0	0	0	0	0
						Lawry,zz	0	0	0	0	0
Totals	34	11	9	27	21	Totals	32	2	8	27	10

z—Batted for Seibold in seventh.
zz—Ran for W. Johnson in seventh.
x—Batted for Hale in sixth.

SCORE BY INNINGS.

	1	2	3	4	5	6	7	8	9	
St. Louis	0	0	0	0	0	1	2	8	0	—11
Philadelphia	0	1	0	1	0	0	0	0	0	—2

SUMMARY.

Errors—Witt, Schang. Two-base hits—Jacobson, Marsans, Bates, 2; Schang. Three-base hits—Austin, Sisler. Home run—Bodie. Bases on balls—Off Davenport, 1; off Seibold, 4; off Myers, 6; off Falkenberg, 2. Innings pitched—By Seibold, 7; by Myers, 2-3; by Falkenberg, 1 1-3. Struck out—By Davenport, 1; by Myers, 1; by Falkenberg, 1.

M'GRAW FLOORS UMPIRE BYRON.

[BY A. P. NIGHT WIRE.]

CINCINNATI, June 8.—After the New York-Cincinnati game had been finished today, Manager McGraw of New York and Umpire Byron of the National League were the participants in a fight at the ball park. In a signed statement McGraw admits he hit the umpire, but claimed that he was provoked.

During an effort of the groundkeeper to separate the two, Rariden, the New York catcher, not knowing the groundkeeper, came to what he supposed was McGraw's assistance and hit the groundkeeper. A general scramble followed, but no one was seriously hurt.

REDS TAKE THIRD GAME.

[BY A. P. NIGHT WIRE.]

CINCINNATI, June 8.—Cincinnati made it three out of four in the series with New York by winning, 2 to 1. Score:

NEW YORK.	AB	R	H	O	A	CINCINNATI.	AB	R	H	O	A
Burns,lf	4	0	0	1	0	Groh,3b	4	1	1	2	1
Herzog,2b	3	0	1	1	5	Kopf,ss	3	0	1	2	3
Kauff,cf	2	0	0	4	0	Roush,cf	3	0	2	1	0
Z'man,3b	4	1	1	2	2	Chase,1b	4	0	1	10	0
Fletcher,ss	3	0	0	4	0	Wingo,c	4	1	0	3	2
Kilduff,ss	0	0	0	0	0	Thorpe,rf	4	0	1	3	0
R'ertson,rf	3	0	2	3	0	Neale,lf	1	0	0	0	0
Holke,1b	2	0	0	8	0	Shean,2b	3	0	0	4	3
Rariden,c	3	0	0	2	1	Mitchell,p	3	0	0	0	3
Anderson,p	2	0	0	0	3						
Totals	26	1	4	25	11	Totals	29	2	6	27	12

One out when winning run scored.

SCORE BY INNINGS.

	1	2	3	4	5	6	7	8	9	
New York	0	1	0	0	0	0	0	0	0	—1
Cincinnati	0	0	0	0	0	1	0	0	1	—2

SUMMARY.

Errors—Fletcher, Robertson. Two-base hit—Groh. Double plays—Shean to Chase; Kopf to Shean to Chase. Bases on balls—Off Anderson, 1; off Mitchell, 3. Struck out—By Anderson, 1; by Mitchell, 3.

FOUR STRAIGHT FOR CARDS.

[BY A. P. NIGHT WIRE.]

ST. LOUIS, June 8.—St. Louis coupled base hits with bases on balls and errors, and defeated Boston, 9 to 1. It was the locals' fourth straight victory over Boston. Score:

BOSTON.	AB	R	H	O	A	ST. LOUIS.	AB	R	H	O	A
T'mbly,cf	4	0	1	0	0	J.Smith,cf	3	2	1	4	0
F'p'tr'k,2b	4	0	1	1	4	G'zales,1b	3	1	1	8	0
Wilhoit,rf	3	0	0	4	0	Miller,2b	4	0	0	3	3
Magee,lf	3	0	1	0	1	Hornsby,ss	3	1	2	2	1
K'etchy,1b	3	1	0	12	1	Snyder,c	3	0	1	2	0
J.C.S'th,3b	4	0	1	2	2	Long,rf	3	1	1	3	0
Gowdy,c	4	0	1	5	1	Betzel,lf	3	0	1	3	0
R'wlings,ss	3	0	1	0	4	Cruise,z	1	0	1	0	0
Rudolph,p	3	0	0	0	3	S'wart,ss,lf	0	1	0	2	0
						F.Smith,3b	4	2	2	1	1
						Packard,p	4	1	2	0	4
Totals	32	1	6	24	17	Totals	31	9	13	27	9

z—Batted for Betzel in eighth.
zz—Ran for Cruise in eighth.

SCORE BY INNINGS.

	1	2	3	4	5	6	7	8	9	
Boston	0	0	0	0	0	0	1	0	0	—1
St. Louis	2	0	0	0	3	0	0	4	x	—9

SUMMARY.

Errors—Wilhoit, J. C. Smith, 2; Gowdy, Rudolph. Two base hits—Rawlings, Hornsby, F. Smith, Magee. Three-base hit—Long. Double plays—Rawlings to Fitzpatrick to Konetchy; Miller to Hornsby. Struck out—By Rudolph, 3; by Packard, 1.

KRAUSE BOMBED BY THE ANGELS.

[BY A. P. NIGHT WIRE.]

SAN FRANCISCO, June 8.—Los Angeles won a free hitting game from Oakland driving Krause from the box in the ninth inning after three men had scored with no outs and the bases full. Score:

LOS ANGELES.	AB	R	H	O	A	OAKLAND.	AB	R	H	O	A
Maggert,cf	4	2	2	2	0	Mensor,2b	4	0	3	2	2
Vaughn,3b	4	2	0	1	3	Mid'ton,rf	4	0	1	2	0
Ken'thy,2b	4	1	1	5	3	Lane,cf	4	0	1	1	0
Meusel,rf	5	0	2	0	1	Miller,1b	4	0	0	12	0
Killifer,1b	3	1	1	9	2	Arlett,3b	3	1	1	0	0
Boles,c	3	0	1	3	0	Lee,lf	4	0	2	5	0
Ellis,lf	4	1	1	1	0	Sheehan,ss	4	0	1	3	4
Terry,ss	2	0	0	4	2	Murray,c	3	0	0	2	2
Hogg,p	4	1	2	2	3	Krause,p	3	0	1	0	3
						Murphy,3b	1	0	0	0	1
						Beer,p	0	0	0	0	0
						Roche,x	1	0	0	0	0
Totals	33	8	10	27	14	Totals	35	1	10	27	13

x—Batted for Beer in ninth.

SCORE BY INNINGS.

	1	2	3	4	5	6	7	8	9	
Los Angeles	0	0	0	2	0	0	2	1	3	—8
Oakland	0	0	0	1	0	0	0	0	0	—1

SUMMARY.

Errors—Vaughn, Murray, Murphy, 2. Stolen bases—Maggert, Vaughn. Two-base hit—Krause. Sacrifice hits—Mensor, Vaughn, Terry, Middleton, Boles, Killifer. Bases on balls—Off Hogg, 1; off Krause, 3. Struck out—By Hogg, 3; by Krause, 1. Sacrifice fly—Terry. Innings pitched—By Krause, 8 1-3.

DOUGAN IS WILD AND DUCKS WIN.

[BY A. P. NIGHT WIRE.]

PORTLAND (Or.) June 8.—Portland defeated Salt Lake in a game featured by the fine backing given Benner by Wilie and Rodgers. Dougan's wildness caused his defeat.

SALT LAKE.	AB	R	H	O	A	PORTLAND.	AB	R	H	O	A
Tobin,cf	5	1	2	2	0	H'locher,ss	3	2	1	3	1
Rath,3b	3	1	0	0	2	Rodgers,2b	3	1	0	1	5
Sheeley,1b	5	0	3	9	1	Wilie,rf	3	1	0	1	0
Ryan,lf	4	0	1	4	0	Borton,1b	4	0	2	11	2
Quinlan,rf	4	0	1	0	0	W'liams,cf	4	0	0	2	0
Orr,ss	5	0	0	1	2	Farmer,lf	4	0	0	2	0
G'lason,2b	3	0	2	2	2	Siglin,3b	4	0	0	0	2
Hannah,c	4	1	3	5	0	Fisher,c	4	0	0	5	0
Dougan,p	4	0	1	1	3	Penner,p	1	3	1	2	2
Totals	37	3	13	24	10	Totals	30	7	6	27	11

SCORE BY INNINGS.

	1	2	3	4	5	6	7	8	9	
Salt Lake	1	0	0	0	0	0	1	1	0	—3
Portland	1	0	2	0	1	0	3	0	x	—7

SUMMARY.

Stolen bases—Tobin, Dougan. Two-base hits—Wilie, Sheeley, 3; Borton, 2; Hannah. Sacrifice hits—Rath, Ryan. Bases on balls—Off Dougan, 5; off Penner, 3. Struck out—By Dougan, 3; by Penner, 2. Double play—Rodgers to Hollocher to Borton. Runs responsible for—Dougan, 7; Penner, 3.

SOUTHERN ASSOCIATION

	W.	L.	P.c.		W.	L.	P.c.
Atlanta	37	22	.627	Memphis	28	28	.500
New Orleans	35	21	.625	Nashville	27	30	.474
Chattanooga	32	25	.561	Little Rock	22	31	.415
Birmingham	32	25	.561	Mobile	13	44	.228

Local Ball.

CHIEF JOHNSON MINUS A SCALP.

Chief Smith of Wyandotte Does the Deed.

War Whoops and War [illegible] Help Realism.

Tigers Die with the [illegible] Full in Ninth.

BY HARRY A. WILLIAMS.

Inability to make the [illegible] amount of runs resulted in a [illegible] defeat for the struggling Tigers.

As arranged in advance, [illegible] was dedicated mainly to [illegible] Chief Johnson, the Wyandotte, [illegible] Chief Smith, the Wyandotte, [illegible] unveiled at the appointed time [illegible] a setting of lily-white [illegible] arrangement was made to [illegible] vote of the Indian [illegible] it didn't work. Business [illegible] social duties kept most of [illegible] dians away from the game.

BAD MEDICINE.

Johnson was unable to [illegible] the wampum, the other [illegible] ing his war chant into a [illegible] dirge. The Seals ambushed [illegible] in the fourth, and [illegible] with nothing on his head [illegible] hat. The scalp had been [illegible] in conformity with an [illegible] tom. The chief accepted the [illegible] his scalp philosophically, [illegible] lieves that admiring friends [illegible] in and buy him a toupee [illegible] the lost article.

So that the Indians [illegible] home, a leather-lunged [illegible] the right-field bleachers [illegible] ing war whoops through [illegible] This, with the war paint [illegible] of the ladies worn on the [illegible] made the scene very realistic.

PAINFUL.

Wolverton's men scored in the first, and then made [illegible] on Johnson in the third [illegible] which netted a quartette [illegible] Things became so rocky [illegible] yanked Johnson before [illegible] was finished, and reduced [illegible] the rank of chief. [illegible] was prepared for just [illegible] eventuality, and some [illegible] this had ignited a [illegible] der Valencia. Thus [illegible] was enabled to go in [illegible] up and stop the scoring. [illegible] that he is no cull [illegible] out ball, although an error [illegible] run across in the eighth.

In the ninth the Tigers [illegible] completely surrounded, [illegible] like they might close [illegible] ture him. But the [illegible] crafty and pitched his way [illegible] open by shooting two [illegible] death with strikes [illegible] right hand, and left them [illegible] perish in the wilderness.

EARLY [illegible].

Pick walked and [illegible] the first, scoring from [illegible] a stealthy manner [illegible] was throwing out [illegible].

The Seals began [illegible] to death in the third. [illegible] first on a single, and [illegible] ond on his own [illegible] popped to Callahan. [illegible] Calvo's two-base [illegible] own grave so to speak [illegible] swings of the handle [illegible] out a grounder to [illegible] wasn't sure of the [illegible] sought to measure the [illegible] tance with a throw [illegible] ball landed in the [illegible] and Calvo counted. [illegible] attempt to go to second [illegible] when he was stopped [illegible].

Things went to ruin [illegible] Schaller walked, took [illegible] short passed ball and [illegible] when Mike lost [illegible] threw the pill [illegible] Koerner kicked in with [illegible] scored Schaller. [illegible] B bag, took third on [illegible] field hit and scored [illegible] Callahan and Griggs [illegible] playing with Hollywood [illegible] McKee and Smith [illegible] the order mentioned. [illegible] given his passport. [illegible] and retired the side [illegible] third base. McKee [illegible] steal third on him at the [illegible] ner walked with two [illegible] eighth. Mike passed [illegible] ing, but Callahan [illegible] Koerner registered on a [illegible] by Hollywood.

FATAL [illegible].

Hunter's walk, a single [illegible] and a run-down double [illegible] Tigers on the score sheet [illegible] The ninth was prolific [illegible] but petered out before [illegible] fully realized. Callahan [illegible] way with a hit after [illegible] passed ball planted him [illegible] McLarry, batting for [illegible] pinch pass. He and [illegible] neered a double steal, [illegible] subbing for Valencia [illegible] against his will. Daly [illegible] filled every available [illegible] grass busted a single [illegible] Callahan counting. The [illegible] have been pale inside [illegible] show on the surface. All [illegible] to win the game was a [illegible] Hunter delivered this [illegible] English by fanning. [illegible] mother didn't raise him [illegible] Indian hunter. The [illegible]

SAN FRANCISCO.	AB	R	H	O	A
Calvo,cf	[illegible]	[illegible]	[illegible]	[illegible]	[illegible]
Pick,3b	[illegible]	[illegible]	[illegible]	[illegible]	[illegible]
Maisel,cf	[illegible]	[illegible]	[illegible]	[illegible]	[illegible]
Schaller,lf	[illegible]	[illegible]	[illegible]	[illegible]	[illegible]
Koerner,1b	[illegible]	[illegible]	[illegible]	[illegible]	[illegible]
H'wood,2b	[illegible]	[illegible]	[illegible]	[illegible]	[illegible]
Corhan,ss	[illegible]	[illegible]	[illegible]	[illegible]	[illegible]
McKee,c	[illegible]	[illegible]	[illegible]	[illegible]	[illegible]
Smith,p	[illegible]	[illegible]	[illegible]	[illegible]	[illegible]
Totals	33	6	11	27	[illegible]

x—Batted for [illegible]
xx—Batted for Valencia [illegible]

San Francisco [illegible]
Base hits [illegible]
Vernon [illegible]
Base hits [illegible]

Errors—Hunter. [illegible] Stolen bases—Calvo, [illegible] Hunter, Callahan, [illegible] Calvo, Hollywood, [illegible] by Smith, 3. [illegible] Johnson, 3; off [illegible] —Johnson, 4; [illegible] bat, off Johnson [illegible] to Johnson. Double [illegible] to Griggs; Doane to [illegible] Corhan to McKee to [illegible] han. Hit by pitcher [illegible] Passed balls—McKee, [illegible] Sm. Umpires—Phyle [illegible]

WESTERN [illegible]

Des Moines [illegible]
Joplin [illegible]
Omaha [illegible]

YESTERDAY'S [illegible]

Joplin, 7; Omaha, [illegible]
Wichita, 2; Sioux City, [illegible]
St. Joseph, 3; Des Moines, [illegible]
Denver-Lincoln [illegible]

ng, Tennis.

Local Ball.

CHIEF JOHNSON MINUS A SCALP.

Chief Smith of Wyandotte Does the Deed.

War Whoops and War Paint Help Realism.

Tigers Die with the Bases Full in Ninth.

BY HARRY A. WILLIAMS.

Inability to make the necessary amount of runs resulted in a 4 to 0 defeat for the struggling Tigers.

As arranged in advance, the game was dedicated mainly to honoring Chief Johnson, the Winnebago Chief Smith, the Wyandotte chief, unveiled at the appointed hour on a setting of lily-white athletes. The arrangement was made to pay homage to the vote of the Indian population. But it didn't work. Business affairs and social duties kept most of the Indians away from the game.

BAD MEDICINE.

Johnson was unable to bring home the wampum, the other chief to stop his war chant into a tomahawk dirge. The Seals ambushed Johnson in the fourth, and sent him to the showers with nothing on his head except his hat. The scalp had been removed in conformity with an ancient custom. The chief accepted the loss of his scalp philosophically, and declares that admiring friends will have to send and buy him a toupee to replace the lost article.

So that the Indians would feel at home, a leather-lunged buck occupied the right-field bleachers and kept up a rousing war whoops through his match. This, with the war paint which most of the ladies wore on their faces, made the scene very realistic.

PAINFUL.

Wolverton's men scored one run in the first, and then made massacre of Johnson in the third and fourth, which netted a quartette of runs. Things became so rocky that Manager Johnson, before the fourth inning was finished, and reduced his forces to the rank of chief. The Tigers were prepared for just such an eventuality, and some time previous this had ignited a smudge pot under Valencia. Thus the players was enabled to go in nicely warmed up and stop the scoring. His pitching was also up to snuff, only pitching one out ball, although an error helped a run across in the eighth.

In the ninth the Tigers had the Seals completely surrounded, and it looked like they might close in and end the ture him. But the redskin was too crafty and pitched his way out of the open by shooting two fast ones over the heads of batters, which resulted in the retirement of the side. The Seals left that inning, and left three runners on the bases to perish in the wilderness.

EARLY START.

Pick walked and stole second in the first, scoring from that base in a stealthy manner while Gallia was throwing out Maisel.

The Seals began clubbing Johnson to death in the third. McKee started off first on a single, and then took second on his own initiative when Wolverton popped to Callahan. Mattick sacrificed, Calvo's two-base clout: Pick dashed across the home plate to speak with the Chief, after the swings of the handle. Maisel then struck out a grounder to Hunter. Hunter wasn't sure of this, however, and sought to measure the time and distance with a throw to first. The ball landed in the drinking fountain, and Calvo counted. Maisel made a futile attempt to go to second until Hunter, when he was stopped by Mike Koerner.

Things went to ruin in the fourth. Schaller walked, took second on a short passed ball and went to third when Mike lost his bearings and threw the pill into right field. Koerner kicked in with a single and scored Schaller. Bell pilfered second. B bag, took third on Hollyrood's infield hit and scored while Gallia was playing with Hollywood and Koerner. McKee and Smith then struck out in the order mentioned. Johnson was given his passport. Valencia went in and retired the side by retiring Bell at third base. McKee was tried at second, steal third on him at the time, but the runner walked with two down in the eighth. Mike pegged out Bell at second, but Callahan muffed the throw, letting Koerner registered on a two-bagger by Hollywood.

FATAL NINTH.

Hunter's walk, a single by Bell and a run-down double play in the ninth. There on the score sheet is the story. The ninth was prolific in possibilities, but petered out before these could be fully realized. Callahan blazed the way with a hit after one down, and passed ball planted him on second. McLarry, batting for Elmer, was given a pinch pass. He and Charley Pick executed a double steal. Catcher Mike Koerner, subbing for Valencia, struck out, but against his will. Daly will be remembered filled every available base, but his grass busted a single to the right field. Callahan counting. The redskin would have been pale inside but he didn't show on the surface. All necessary to win the game was a home run. Hunter delivered this with the aid of English and mother's fanning. The mother didn't raise him to be an Indian hunter. The score:

SAN FRANCISCO.

	AB	R	H	O	A	E
Daley, rf	4	0	1	0	0	0
Bell, cf	4	0	1	2	0	0
Koerner, lf	3	0	1	1	0	0
Hollyrood, 2b	3	0	1	2	3	0
Brashear, 1b	3	0	0	9	0	0
Schaller, 3b	3	0	0	1	2	0
Pick, ss	3	1	0	2	3	0
Calvo, c	3	0	0	5	0	0
Hunter, p	3	0	0	0	3	0
Totals	30	1	4	24	11	0

VERNON.

	AB	R	H	O	A	E
Maisel, rf	4	0	0	1	0	0
Mattick, 2b	3	0	0	2	3	0
Calvo, lf	3	1	1	1	0	0
Hunter, 1b	3	0	0	10	0	0
Gallia, 3b	3	0	0	1	2	0
Daly, cf	3	0	0	2	0	0
Smith, ss	3	0	0	2	3	0
McKee, c	3	0	1	5	0	0
Wolverton, p	1	0	0	0	1	0
Johnson, p	1	0	0	0	0	0
Totals	28	1	2	24	9	0

Batted for Wolverton in ninth.

SCORE BY INNINGS.

San Francisco	0	0	0	1	0	0	0	0	0	1
Vernon	0	0	0	0	0	0	1	0	0	1

SUMMARY.

Errors—Hunter, Calvo, Schaller, Gallia, Daly, Smith. Two-base hit—Calvo. Stolen bases—Daley, Bell, Koerner, Hollyrood, Pick, Maisel, Mattick, Calvo, Daly, Smith. Double plays—Hollyrood to Brashear; Mattick to Hunter. Left on bases—San Francisco, 7; Vernon, 6. Bases on balls—Off Wolverton, 2; Johnson, 1; Hunter, 1. Struck out—By Wolverton, 2; Johnson, 1; Hunter, 3. Hit by pitcher—By Wolverton, Daley. Passed ball—McKee. Time of game—1:40. Umpires—Finney and Perry.

YESTERDAY'S RESULTS

WESTERN LEAGUE.

	W.	L.	Pct.		W.	L.	Pct.
Des Moines	39	19	.672	Wichita	29	29	.500
Denver	35	23	.603	Omaha	27	31	.466
Lincoln	31	27	.534	Sioux City	23	34	.404
Topeka	30	28	.517	Pueblo	19	39	.328

YESTERDAY'S RESULTS.

Pueblo, 7; Omaha, 6.
Wichita, 2; Sioux City, 0.
Topeka, 2; Des Moines, 1.
Denver-Lincoln game called in tenth.

South of Tehachepi's Top—Los Angeles County Items.

All Right.

ENY LEASE IS APPROVED.

Take Over Sewer Farm for Twenty Years.

Cities to Get Royalty and Bonus on Oil.

Essential Work to Begin Within Ninety Days.

[LOCAL CORRESPONDENCE.]

ENA, June 8.—E. L. Doheny of Los Angeles has obtained a lease on the city sewer farm, owned by Pasadena and Alhambra, the contract was approved by the City Commission. The contract has not been formally approved by the two other cities, but it is understood will approve the action without delay.

Doheny, under the terms of the lease, must start work on an oil well within ninety days and wells are to be started every six months until there is one well on every ten acres, with the exception of land found to be barren of oil. Mr. Doheny and his associates are given a lease which to prove up on the protected land, the property reverting to the city.

The cities are to receive a one-eighth royalty and a bonus of $75 per acre. Pasadena owns a one-fifth interest in the tract, this receive that proportion of the bonus. The lease covers 508 acres, one-fifth of the three cities. The contract as desirable, the lease instituted by the city Park has prevented the city constructing a sewage disposal on the farm. The re-lease will give the financial return on the land the settlement of the sewage question. The case has been to the State Supreme Court, a final decision may be

VOLUNTEER.

graduating class of the Pasadena School for Nursing, twenty-three members, have offered its services en masse to the American Red Cross for duties abroad. The announcement of the unanimous action was made last evening at the graduation exercises at the Neighborhood House. The exercises were followed by a reception at the home of Mrs. No. 87 Congress Circle, the young women were entertained for their pa-

The class is the largest in the history of the school, which is rated as an exceptional high one with the National Nurses' Association as well as with the hospitals and physicians of the country. The training course covers a period of three years.

Wedding gifts at Grace Nile's Famous Pasadena Shop.

Adv.

Casa del Arroyo, Pasadena.

Adv.

... FOR AN EXCLUSIVE RIGHT.

[LOCAL CORRESPONDENCE.]

SAN LUIS OBISPO, June 8.—Supervisor R. S. Rigden applied to the Board of Supervisors yesterday for the right to build and operate a sardine-canning factory on the wharf at Avila.

Rigden declared that if he is allowed to spend approximately $50,000 in the erection of a plant, the supervisors favor giving him the right to go ahead, providing he has the legal right. This will be investigated.

Interesting Activity in social and outdoor amusements at Hotel del Coronado.—Adv.

... GRADUATE AT SAN BERNARDINO.

[LOCAL CORRESPONDENCE.]

SAN BERNARDINO, June 8.—Eight girl and four young men were graduated from the high school tonight in the twenty-fifth exercises of the local institution, second to be held in the $275,000 polytechnic building.

Henry Rinehardt, Redlands College, Oakland, Edward Hilmer and Doreene Roadhouse read the class addresses.

... CHURCH TO BE DEDICATED.

[LOCAL CORRESPONDENCE.]

SANTA ANA, June 8.—The new Episcopal Church, Second and Third streets, dedicated Sunday morning at 10:30 o'clock will be preached by Rev. R. Haywood, D.D., of the First Methodist Church, Riverside, and former missionaries in Porto Rico. Rev. H. H. Speer, D.D., of the superintendent of the Presbyterian churches of Southern California will preach at 3 o'clock. In the afternoon will be delightful Charles Edward Locke and Miss M. Ingrig, the latter a choir of forty voices, will render a fine programme of sacred music at the three services.

Tennis matches never closed.—Adv.

... BUT PRETTY.

[LOCAL CORRESPONDENCE.]

SAN LUIS OBISPO, June 8.—A class of girls graduated from the State Polytechnic College here today, the girl graduates having paid for their diplomas by themselves to the tune of $5 each. The girls will use the money to make their first payment as part of the cost of their work. Prof. R. Miller, head of the English department of the State College of California, addressed the graduates.

MALE STUDENTS ALL SECURE POSITIONS.

[LOCAL CORRESPONDENCE.]

PORTERVILLE, June 8.—Every male student of the Union High School is at work, according to a supplementary survey of the student body, made in relation to labor conditions, just completed by W. A. Ferguson, school superintendent.

In a preliminary report, filed just before the close of the school year, Mr. Ferguson showed that thirteen students had not at that time secured occupation for the summer. Now all are in some activity, which will aid in compensating for the shortage expected when the new draft army is called to the colors.

Coronado is the safest Pacific Coast beach. No undertow.—[Advertisement.

Victor.

YOUNG WIFE WINS SUIT OVER HOME.

COURT RULES THAT HUSBAND DEEDED IT TO HER.

Spouse of the Former Brazilian Commissioner to San Diego Exposition, Who is Suing for a Divorce, will Retain Property. Linda Vista Site Inspected.

[BY DIRECT WIRE—EXCLUSIVE DISPATCH.]

SAN DIEGO, June 8.—Mrs. Louise Dahne, wife of Dr. Eugenio Dahne, former Brazilian commissioner to the San Diego exposition, was given the Point Loma home over which the couple had a lawsuit in the Superior Court. Judge C. N. Andrews ruled that the property was a gift from the doctor to his wife. The doctor alleged he deeded it to her with the understanding that she sell it preparatory to their return to Brazil. Plaintiff is more than twice the age of his young wife, who is suing for a divorce.

SITE INSPECTED.

The Army and Navy Inspection Board, headed by Col. J. P. O'Neil, commander of the Twenty-first Infantry, visited the Linda Vista Mesa site for the army cantonment and North Island today.

The men expressed satisfaction with the Linda Vista site, where busy preparations for constructing the camp were in operation. During the morning Col. William Kenly, one of the members of the board, flew in an airplane over the site, a portion of which will be used for an aerial squadron of the National Guard.

PORTERVILLE TO GET TWO MORE SCHOOLS.

[LOCAL CORRESPONDENCE.]

PORTERVILLE, June 8.—Completed two years ago with the confident prediction that the equipment would be sufficient to care for the growth of this city for the next six years at least, new grammar schools are crowded and the Board of Education has appropriated funds for the construction of two new buildings to be added to the Roche-avenue school.

Appropriation also has been made for a new building to house the domestic art classes of the High School, the prediction being made that this fall will see the largest freshman class in the history of a school which is already crowded. Both buildings are to be completed in time for occupancy this fall.

Sailing, boating, bathing, fishing—a few of the sports you may enjoy at Hotel del Coronado.—[Advertisement.

TO HOLD CARNIVAL AT SEAL BEACH.

[LOCAL CORRESPONDENCE.]

SEAL BEACH, June 8.—The business men of Seal Beach will hold a merchants' carnival Sunday for which elaborate preparations are being made. Every merchant in the city will be appropriately represented in a home-town parade headed by the Seal Beach Clown Band.

After the parade the band will give a concert on Seal Way, accompanied by clown stunts and other frivolities. In the evening there will be a band concert and a display of fireworks. The formal opening of Seal Beach tent city will also take place.

ORDERS TO REPORT SENT TO DOCTORS.

[LOCAL CORRESPONDENCE.]

SANTA ANA, June 8.—Dr. J. M. Burlew and Dr. Frank B. Winter, well-known Santa Ana physicians, received today, as members of the Medical Reserve Corps, orders to report on June 16 at Fort Riley, Kan., where a training camp has been established. Dr. Burlew holds a commission as captain and Dr. Winter as first lieutenant. Both expect to take a course in military training at Fort Riley, after which they expect to be sent to Europe.

OXNARD MEN BUY LIBERTY BONDS.

[LOCAL CORRESPONDENCE.]

OXNARD, June 8.—Liberty Loan bonds to the amount of more than $40,000 were subscribed in a few minutes at a meeting of the committees formed to push the sale of the bonds in this end of the county. This is almost as much as the rest of the county has raised up to this time. Leon Lehmann is chairman of the Oxnard committee. Simon Cohn of El Rio, A. Camarillo of Camarillo, W. E. Goodyear of Somis, Robert Batty of Moorpark, W. L. Rotsler of Santa Rosa, R. P. Strathearn of Simi, James Olds of Oceanview, T. W. Donlon of Santa Susana and Richard Bard of Hueneme. The committees will canvass every resident of their respective districts for subscriptions.

The entire estate of Mrs. Elizabeth B. Thacher, who died at Ojai recently, will be invested in Liberty bonds, S. D. Thacher, son of Mrs. Elizabeth Thacher, and administrator of the estate, having secured the necessary order. The estate amounts to many thousands of dollars.

Quest.

TRY TO SOLVE FISH MYSTERY.

Government Experts Return from Scouting Trip.

Breeding Customs of Elusive Tuna Investigated.

Bad Weather Cuts Short the Marine Inquiry.

[LOCAL CORRESPONDENCE.]

LONG BEACH, June 8.—Government experts of the Federal Bureau of Fisheries returned to Long Beach tonight on board the Camiguin, Capt. John D. Loop's whaling schooner, following a two weeks' cruise.

Although bad weather cut short the scouting trip, the government investigators collected a large amount of valuable material pertaining to the habits of tuna and albicore. It was intimated that the last link completing the chain of evidence to solve the mystery of the breeding customs of the tuna species may soon be completed.

The Camiguin left Long Beach two weeks ago for Continental Shelf, 300 miles to sea off the coast of Point Loma. The investigators carried big drag seines, with which they hoped to gather the spawn of albicore and tuna, which, it was believed, drifted on the surface of the open sea after rising from the spawning beds hundreds of feet below the waves.

No spawn could be found, but a substantial supply of plankton, a low form of animal and plant life, was secured. The Federal investigators will scientifically press their research work on this form of marine life to establish whether or not there is any relation, directly or indirectly, between the plankton and fish upon which the albicore feed, or even between the plankton and the albicore itself. The solution of the habits of albicore and tuna is expected to be a great boon to the fish-packing industry.

SUBSCRIBE FOR BONDS.

Citizens of Long Beach awoke to the fact today that a number of their conductors, motormen, policemen, firemen and mail carriers are men of some means. Liberty bond purchases of the past forty-eight hours have proven this. Yesterday the local postoffice employees purchased $2600 worth of the patriotic paper. Today the employees of the Pacific Electric Railroad in Long Beach invested $15,000 in bonds. One motorman alone took over $7500. Fifty conductors and motormen met in the trainmen's room in the local station and after a few minutes' talk on the bonds by S. A. Bishop of the Los Angeles Pacific Electric force, made up the subscription list of $15,000. Long Beach police officers subscribed $650, and the firemen made up a subscription list of $500.

SAY HE CONFESSED.

Robert F. White, convicted on a charge of arson in this city five years ago, and sentenced to San Quentin for a five-year term, reappeared today, and is alleged to have stolen a large quantity of silk shirts, underwear and hosiery late this afternoon from a clothing store on West Third street. Detectives Mitchell and Cervantes arrested him as he was boarding a street car to Los Angeles with a suitcase full of the alleged loot, and say he readily confessed his guilt.

Spring and summer at Coronado promise unusual interest. H. F. Norcross, 527 S. Spring.—[Advertisement.

May Sue.

WILL HOLD BOARD TO ITS CONTRACT.

SUPERINTENDENT OF SCHOOLS ANNOUNCES INTENTION.

Well-known Educator to Insist that Monrovia Trustees Carry Out Terms of Their Agreement with Him—Members Want to Reduce Expenses.

[LOCAL CORRESPONDENCE.]

MONROVIA, June 8.—Thomas E. Thompson, superintendent of Monrovia schools and known as author of "Thompson's Minimum Essentials," a new educational system, has been let out of the local system by the school trustees, despite the fact that he has a teaching contract to July 1, 1919. Mr. Thompson says he will hold the board to the terms of the agreement by legal action, if necessary. He expects to bring suit for the amount of two years' salary, $5600, if he is ousted. It is said the school trustees are not in sympathy with the minimum essentials system of education, and also wish to reduce expenses. It is possible there will be no superintendent next year.

FLAG IS RAISED.

At the Duarte home of William M. Baird, president of the National Bank of Monrovia, a giant flag was raised with appropriate ceremonies last night. Frank G. Tyrrel was the speaker of the evening. The Twenty-fourth Company of the Coast Artillery fired a salute as the Stars and Stripes fluttered in the breeze.

BUYS GAS CONTAINER.

By bidding against an eastern rubber company now making balloons for the United States government, the Southern Counties Gas Company has succeeded in securing a mammoth gas container for this district, and work has been started upon the concrete foundation work. The holder will stand seventy feet high, with a sixty-five-foot diameter, and will contain nearly 250,000 feet of natural gas. The Southern Counties Company was compelled to pay $40,000 for the holder, and at that secured the latest delivery from the manufacturing company before 1920.

Coronado Tent City's amusement facilities for both land and water have been greatly improved.—[Advertisement.

IDENTIFIED BY SHOE NUMBER.

Mystery of Redondo Beach Drowning Solved by Los Angeles Firm.

[LOCAL CORRESPONDENCE.]

REDONDO BEACH, June 8.—It was learned today that the name of the woman drowned here on Memorial Day was Mrs. Elisa S. Elliott, former lessee of the Devon Inn at Tenth street and Broadway, Los Angeles. Identification was brought about by means of the number in her shoes. The shoes were bought from the Wetherby-Kayser Shoe Company, Los Angeles, which traced the name of the woman by means of its records.

The late Mrs. Elliott was subject to sinking spells and it is supposed that while on the municipal pier she fainted and fell into the water.

Celestial.

IMPORT CHINESE TO PICK COTTON.

FIVE HUNDRED TO LABOR IN MEXICAN FIELDS.

Shipload of Men from Hongkong will be Transported in Bond to Calexico and from There Sent Across the Line—Large Sum Paid as Head Tax.

[BY DIRECT WIRE—EXCLUSIVE DISPATCH.]

CALEXICO, June 8.—Officials of Lower California, together with the officials of the Inter-California Railroad, are making their preparations for the 1917 cotton crop in the Mexican Imperial Valley.

Ching Tong Chong, a prominent Chinese merchant of Mexicali and the president of the Chinese Masonic Lodge in Lower California, has made arrangements for 500 of his countryman to leave Hongkong on June 15, via the Java steamship line. Special permission has been secured from the government at Washington for this group of Chinese to land at San Francisco and be transported in bond to Calexico, where the men will be passed across the line. The head tax of $50,000 has been paid to the Mexican government and the railroad and steamship fares, amounting to $40,000, have been guaranteed by Ching Tong Chong who, in connection with R. O. Hauser of the Inter-California Railroad, has made all of the necessary arrangements with the three governments. Chinese, United States and Mexican, to import this alien labor. The laborers will arrive in Calexico about July 15.

OFFICIALS DIFFER.

Owing to a difference of opinion as to the methods of turning over the customs offices to the newly-appointed Carranza officials, Thomas Belindes, former customs chief, and Dr. H. Jaurequi, newly appointed chief by Carranza, left Mexicali this morning for Ensenada to confer with Gov. Cantu. Senor Isaac Aceves, Gov. Cantu's private secretary, who has been in Mexicali to receive the new-appointed Carranza officials, accompanied them.

Senor Aceves stated this morning that there was no intention on the part of the officials to change the capital from Mexicali to Ensenada. "Gov. Cantu is a very busy man," stated Senor Aceves, "and is devoting the most of his attention to development work at Ensenada, but will return to Mexicali in the next two months."

Senor Jacinto Barrara, a lawyer from Mexico City, has been appointed by Col. Cantu as Secretary of State for the province and has just reported at Ensenada to assume his duties.

Information regarding Coronado Beach and Hotel del Coronado at 527 Spring. H. F. Norcross, Agt.—[Advertisement.

MANAGERS NAMED.

[LOCAL CORRESPONDENCE.]

SANTA ANA, June 8.—The Executive Committee of the Santa Ana branch of the American Red Cross has appointed Fred Rafferty as campaign chairman and J. A. Smart, campaign manager, to carry on a drive to raise $15,000 in Santa Ana as a contribution to the $100,000,000 to be raised in the United States.

CHAUFFEUR ARRESTED.

[LOCAL CORRESPONDENCE.]

SANTA ANA, June 8.—Edward Francis, chauffeur for the Isidore Bernstein Film Company, which is taking pictures at Laguna Beach, is in jail here on a felony charge involving Leda Harmon, 13 years old, whose parents live at Laguna Beach.

J.M.A.'S.

TWELVE MAKE TEST FLIGHT.

Trip to Los Angeles Made by Junior Aviators.

One Collides with Fence and Machine Suffers.

Soldier is Taken by Air to Act as Sentry.

[BY DIRECT WIRE—EXCLUSIVE DISPATCH.]

SAN DIEGO, June 8.—Lieut. Norman Peek, piloting Curtiss tractor No. 235, in returning from Los Angeles to North Island this afternoon, collided with a fence near Encinitas. He was uninjured. On the return flight from Los Angeles, which was a part of his J.M.A. test, Lieut. Peek thought he heard something wrong with his motor and began to glide to earth from an altitude of 7000 feet. In landing he collided with the fence and the propeller and the lower right wing of his machine were broken. Flight Instructor Albert Smith flew from North Island to the scene of the accident with a soldier this evening, and left the soldier to guard the broken machine.

Twelve aviators made the flight to Los Angeles and return today for their junior military aviator's test cross-country flight. Capt. Herbert Dargue, chief military flying instructor, with Instructor Albert Smith as observer, piloted the 200-horse-power battle plane of the school. The powerful machine made the 125 miles in 120 minutes, which included the time allotted for climbing the desired altitude for the trip across the mountains.

The graduates who made the trip were Capts. L. H. Bane and C. L. H. Gearhart; Lieuts. P. Peebles, W. P. Jegigan, J. H. Rossell, J. E. Kennard, E. B. Burwell, J. C. Prince, T. Dyell, N. J. Booth and Dean Smith. The aviators flew at an altitude of 11,000 feet on the trip northward.

One of the best golf courses in the State at Hotel del Coronado.—[Advertisement.

TROPICO MAKES ANOTHER EFFORT.

[LOCAL CORRESPONDENCE.]

TROPICO, June 8.—A campaign for consolidation of Tropico and Glendale is now on in full swing in both towns. This is the third effort in that direction. The last was one year ago, when the measure lost by twelve votes. The petition for an election, presented to the Tropico Trustees at their last meeting by Mrs. David H. Imlar, contained the signatures of over 300 registered voters, the names being secured in less than a day's canvass.

Edgar Ayers of Tropico thinks his town should answer the beckoning hand of Los Angeles, and he and his supporters are busy with a petition to that effect.

Coronado Tent City's guests are enthusiastic over improvements and elaborate entertainment features.—[Advertisement.

OFFERS TO JOIN OLD REGIMENT.

[LOCAL CORRESPONDENCE.]

SANTA MONICA, June 8.—Not content to sit back while others are fighting for his country, William B. Herford, poet, author and business man, today wrote to his old company, the Manchester Fusileers, offering his services. Mr. Herford offers to pay his way to England. He has passed the age limit now being accepted by the British, but says he feels like a man of 45 years and is willing to do all he can to get to the front. Mr. Herford is now a member of the Santa Monica Home Guards. He is a regular contributor to *Life* and is a brother of Oliver Herford, a cartoonist of England.

PIONEER DEAD.

[LOCAL CORRESPONDENCE.]

PASO ROBLES, June 8.—Thaddeus Sherman, aged 84 years, one of the early pioneers, died at his home here yesterday. Mr. Sherman was widely known throughout the county. He had been in feeble health for several years.

SANTA ANA LICENSES.

[BY DIRECT WIRE—EXCLUSIVE DISPATCH.]

SANTA ANA, June 8.—Marriage licenses today: Jose Vital, 29, Talbert, and Juana Goves, 20, Long Beach; Robert Deming, 26, and Nellie Sullivan, 30, both of Los Angeles; Harry A. Burrows, 33, and Jennie L. Powell, 24, both of Los Angeles.

The Saint

Train of—fine equipment,
unusual appointments,
Fred Harvey cuisine.

Departs at 5 every afternoon for

Santa Fe

San Francisco
Oakland and Berkeley

E. W. McGee, General Agent
Six Eleven Hill Street
60941 Main 738
Santa Fe Station
A 5130 Main 8225
Phone service day or night

$10 WATCHES

MONTGOMERY BROS.
Jewelers
4th and Broadway

Classified Liners.

AGATE TYPE ONLY.

Rates: The rate for inserting CLASSIFIED display or liner advertisements in the Daily Times is 10c per word each insertion; in the Sunday Times, 15c per word each insertion; minimum charge, 50c; applicable to either style of classifications. The rate for inserting CLASSIFIED display or liner advertisements in the Herald is 5c per word each insertion; minimum charge, 25c; applicable to either style of classifications. The rate for inserting CLASSIFIED display or liner advertisements in the Examiner is 5c per word each insertion; minimum charge, 25c; applicable to either style of classifications. The rate for inserting CLASSIFIED display or liner advertisements in the Express is 5c per word each insertion; minimum charge, 25c; applicable to either style of classifications. The rate for inserting CLASSIFIED display or liner advertisements in the Record is 5c per word each insertion; minimum charge, 25c; applicable to either style of classifications. The rate for inserting CLASSIFIED display or liner advertisements in the Tribune is 5c per word each insertion; minimum charge, 25c; applicable to either style of classifications. The rate for inserting CLASSIFIED display or liner advertisements in the Evening Herald is 5c per word each insertion; minimum charge, 25c; applicable to either style of classifications. The rate for inserting CLASSIFIED display or liner advertisements in the Evening Express is 5c per word each insertion; minimum charge, 25c; applicable to either style of classifications. The rate for inserting CLASSIFIED display or liner advertisements in the Evening Record is 5c per word each insertion; minimum charge, 25c; applicable to either style of classifications. The rate for inserting CLASSIFIED display or liner advertisements in the Evening Tribune

Classified Liners.

WANTED—
Help, Female.

NOTICE.
Space is not given under this heading to advertisements soliciting business patronage.
The Times uses every reasonable precaution to exclude false and fraudulent advertising from its columns. To this end, advertising patrons, as well as those who answer Times advertisements, are requested to report the receipt of improper communications to The Times Legal Department.

NOTE—Applicants for positions are advised not to send original recommendations in answer to ads. Send duplicates only.

WANTED—COOK, 2 ADULTS, $40; ANOTHER, do downstairs work, 5 in family, $40; another, 4 adults, Spanish-speaking, $40; another, 6 in family, $35; cook, institution, $35; another, hotel, country, $35, 35 miles out; another, do downstairs work, go to beach July 1, $35-$40; another, near Covina, 6 in family, English or Scotch, $35; experienced upstairs girl, some experience lady's maid preferred, $35; nurse girl, twins 10 months old, $25-$30; nurse girl, Ocean Park, $15; 10 women, grade oranges, near San Fernando, $1.75 day, work last 2 months, sign up with us Saturday morning; laundry, body ironer, Taft, Cal., $15 week; another, city, $9 week; cuff presser, $7 week; marker and sorter, $1.50 day; mangle operator, $7 week; 2 tray waitresses, experienced fountain, $1 day; arm waitress, San Pedro, $1.50 day, another, San Fernando, $8 week; several city, $1 day; film inspectors, $9 to $12 week. Many good places for housegirls, $35; several out of city, $35-$40; one near San Fernando, 2 adults, $35, employer in office Saturday a.m. Remember we close at 12 on Saturday. Be here early. WE CHARGE NO FEE. City and State management.
PUBLIC EMPLOYMENT BUREAU,
207 S. Broadway, Room 208.

WANTED—NEAT APPEARING YOUNG LADY stenographer; must write a good hand and be accustomed to use of phone; salary $15 week.
Experienced young lady book-keeper and typist, salary $15 per week.
Experienced young lady stenographer familiar with operation of multigraph, salary $15 per week.
EDUCATIONAL EXPERT COMPANY (Agency,)
704-705 Hass Bldg.

WANTED—STENO. AND OFFICE CLK., $65.
Steno. and bill clerk, $60.
Book-keeper, local experience, $75.
Steno. and book-keeper, auto Co., $50-$65.
Young stenographer, $40.
Gen. office clerk, must be good at figures, $40.
Apply THE PACIFIC AUDIT & SYSTEM CO., Inc., Agency, 936 Union Oil, 7th and Spring.

WANTED—A MIDDLE-AGED LADY IN PERFECT health, good cook and general housekeeper, on orange grove, where owner and family spend week-ends and holidays; nice place, good house; near nice town, 40 miles out; wages moderate; might consider man and wife if first class orchardist. Address Z, box 106, TIMES OFFICE.

WANTED—STENOGRAPHER, REAL ESTATE concern, $60; stenographer and Dictaphone operator, $70, railroad experience preferred, but not essential; stenographer, wholesale house, $70. CALIFORNIA COMMERCIAL SERVICE, Brockman Bldg., Agency.

WANTED—OUR "ONE BEST BET"—TELEGraphy. A woman's work, a man's salary. You can earn expenses while studying telegraphy, stenography and book-keeping. MACKAY BUSINESS COLLEGE.

WANTED—TYPIST, NO BUSINESS EXPERIENCE necessary, to fit for fine government position paying $75 to $80 month starting. Special examination June 23. MUST BRING PARENT. MR. HOFF, 629 Security Bldg. (See Inst. adv.)

WANTED—AS WORKING HOUSEKEEPER IN the country, near Pasadena, a capable Christian woman with daughter over 13; must be excellent cook and thoroughly experienced in care of house. BOX 217, Altadena, or phone FAIR OAKS 1259.

WANTED—GIRL OR YOUNG WOMAN AS NURSE for 2 young children. 568102.

WANTED—GIRL FOR GENERAL HOUSEWORK, plain cooking, 3 in family; $35 month. 51390.

WANTED—MAID FOR GENERAL HOUSEWORK. 1912 OXFORD AVE. 74007.

WANTED—EXPERIENCED WAITRESS, OUT OF town. Address V, box 117, TIMES OFFICE.

WANTED—SCHOOLGIRL TO HELP WITH BABY, good home, small compensation. 579245.

WANTED—
Help, Male and Female.

Space is not given under this heading to advertisements soliciting business patronage.

WANTED—RESPONSIBLE COUPLE TO TAKE care of rentals of Hollywood bungalow court of 12 units and occupy unfurnished 4-room, $22 house; allowance $10 month and commissions. References; phone number. Address W, box 299, TIMES OFFICE.

WANTED—
Man and wife, cooks, boarding-house, country, employer here. Call early ....$125, R. & R. HUMMEL BROTHERS, EMPLOYMENT AGENCY, 116-118 E. Second st.

WANTED—ORDERLY, LOCAL HOSPITAL; ALSO graduate nurse, out-of-town hospital. Call WEST 3689.

WANTED—2 GOOD PIANO PLAYERS. ADDRESS Z, box 287, TIMES OFFICE.

WANTED—
Help, Male and Female.
(Instruction Course.)

WANTED—RAGTIME PIANO PLAYING TAUGHT in 20 lessons; write for booklet. CHRISTENSEN SCHOOL OF POPULAR MUSIC, 23 Walker Bldg. Main 2170, F5793.

WANTED—BRING YOUR MATERIAL, WE WILL give you personal attention in building your hats or gowns. Lessons given by the hour, or a full course for $8. EDITH MAY, Brack Shops.

WANTED — MALE STENOGRAPHERS, RADIO operators and men with technical training in demand. See REGISTRAR, Y.M.C.A. Schools.

WANTED—LADIES TO LEARN HAIRDRESSING; special offer now. MacDONALD'S, 204 Mercantile Place.

WANTED — EXPERT AUTOMOBILE INSTRUCtion. Low rates. NATIONAL SCHOOL OF ENGINEERING, 807 S. Figueroa st. Catalogue free.

WANTED—YOUNG MEN AND WOMEN TO FIT for fine government position. MR. HOFF, Security Bldg.

WANTED—BEST SCHOOL IN THE CITY. L. A. AUTO SCHOOL, 957 S. Main.

WANTED—SEE Y.M.C.A. AUTO SCHOOL. GET started right. 751 S. HOPE.

WANTED—SALESMEN—
Agents and Solicitors.

WANTED—SALESMEN. EXPERIENCE UNNECESsary. Earn while you learn. Write for large list of openings and testimonials from hundreds of our members who earn $100 to $500 a month. Address nearest office. Dept. 261, NATIONAL SALESMEN'S TRAINING ASSOCIATION, Chicago, New York, San Francisco.

WANTED—AS I AM FORCED TO RETURN TO NEW ZEALAND, HAVE EXCELLENT OPPORTUNITY FOR MAN WITH BRAINS AND SALES ABILITY; EXCLUSIVE CALIFORNIA TERRITORY; ONLY MAN WHO CAN MAKE GOOD NEED APPLY. ADDRESS ANTIPODES, 1788 W. 25TH, BEFORE JUNE 15.

WANTED—A FEW BRIGHT AND ATTRACTIVE young ladies to sell season tickets in offices and business establishments for the Los Angeles Chautauqua Association. All or part time. Good and quick money assured to willing workers. Apply from 8 a.m. to 5 p.m., 208 HIGGINS BLDG.

WANTED — GOOD APPEARING MEN TO SELL season tickets for the Los Angeles Chautauqua Association; all or part time. Good quick money assured if willing to work. Apply from 8 a.m. to 5 p.m., 208 HIGGINS BLDG.

WANTED—BY WHOLESALE SILK HOUSE, COMpetent city salesman; position warrants high-grade man. Apply Saturday, or phone Sunday afternoon, 739 S. BROADWAY. Main 316, F5852.

WANTED—SALESMAN WHO CAN TAKE A working interest in an established manufacturing concern. Address N, box 500, TIMES SPRING ST. BRANCH.

WANTED—BOOK SALESMAN WANTED TO HANdle a new educational work in Southern California; new selling plan and virgin territory. 616 UNION LEAGUE BLDG.

WANTED—2 EXPERIENCED SOLICITORS FOR well-established tailoring and cleaning; we pay salary and commission. Call at 1574 W. 39TH ST., near Western ave.

WANTED—EXPERIENCED SALESMAN WITH MAchine wants position with reliable firm. Address Z, box 76, TIMES OFFICE.

WANTED—
Situations, Male.

Space is not given under this heading to advertisements soliciting business patronage.

WANTED—
BOOK-KEEPING SYSTEMS INSTALLED FREE.
For local references, experienced public accountant will install free a few original systems up to a value of $500 each; simple methods, automatic profit and loss, complete and masterly work. Books written up and audited. Address O, box 362, TIMES SPRING STREET BRANCH.

WANTED—CHAUFFEUR WANTS POSITION WITH private family, married, not afraid of work, good references. Address N, box 508, TIMES SPRING ST. BRANCH.

WANTED—YOUNG MAN GOOD PENMAN, EXperienced office assistant or hotel clerk, wants position. Address N, box 507, TIMES SPRING ST. BRANCH.

WANTED — RANCH MANAGING FOREMAN wishes position, salary no object, best references; I get results. Address N, box 500, TIMES SPRING ST. BRANCH.

WANTED—RELIABLE YOUNG MAN WANTS work on small ranch or dairy, wages no object, expects reasonable, good accommodations. Address Z, box 107, TIMES OFFICE.

WANTED—CHAUFFEUR POSITION BY NEAT colored man, 10 years' experience, willing worker, 2 years last place; best of references. VERMONT 4550 or 3686.

WANTED — CHAUFFEUR-MECHANIC DESIRES desires position with private family; A-1 references. Call MATTHEWS, Main 2395.

WANTED — HEALTHY YOUNG MAN WANTS steady orchard experience work for summer. Address box 191, TIMES OFFICE, Pasadena.

WANTED—BY CHINESE, EXPERIENCED AND ability, position as cook in family. AH SAM, 616 N. Los Angeles st. Broadway 7565.

WANTED — SITUATION. YOUNG CHINESE chauffeur wants job; experienced on Chandler. Address W, box 122, TIMES OFFICE.

WANTED—MAN WITH MOTORCYCLE, HAS SIDE car attached, wants light delivery of any kind. Address W, box 189, TIMES OFFICE.

WANTED—POSITION AS CHAUFFEUR IN PRIvate family, can drive any car, take care of one; also can handle an ytruck. SOUTH 5626-M.

WANTED—BY COLORED MAN, JANITOR, PORter work or anything night or day. WEST 3089.

WANTED—
Situations, Male.

Space is not given under this heading to advertisements soliciting business patronage.

WANTED—I WANT A POSITION PAYING ME AT least $100 a month. I can fit in any salaried position worth this much. I have had the best education, I am honest, reliable, married and live in Los Angeles. Give me an idea of what you require and I'll guarantee to fit in within 30 days. Age 27, height 5ft. 4½ ins., weight 145 pounds, American. I am a chauffeur, salesman, golfer, familiar with all kinds of sport. I can write, sing, work, play or read. Can furnish bond and references as to character, honesty, etc. HOME PHONE 25564 after 7 p.m.

WANTED—POSITION BY MIDDLE AGED NEWSpaper man, familiar with military affairs, general investigation work; official and public accounting and office work; military experience in U. S. and foreign armies. Conversant with Spanish and Scandinavian languages. Not subject to conscription. Address "INTELLIGENCE," P.O. Box 1361, Los Angeles.

WANTED—POSITION AS PRIVATE SECRETARY or in work where thorough newspaper, advertising and publicity training will apply. Experience has developed initiative and executive ability. Understand any make of auto. Can quickly adapt myself to any work. Age 29; will travel. Address Z, box 296, TIMES OFFICE.

WANTED—POSITION AS ASSISTANT MANAGER OR GENERAL WORK ABOUT PICTURE SHOW; THOROUGHLY FAMILIAR WITH DUTIES; ALSO DO POSTER MOUNTING AND CUT-OUT WORK; CAN FURNISH REFERENCES AND CASH BOND. ADDRESS Z, BOX 104, TIMES OFFICE.

WANTED—NOTICE TO RAILROAD EMPLOYER; energetic young man wants employment as brakeman; will start in as news butch or anything you have open. Address Z, box 105, TIMES OFFICE.

WANTED—JAPANESE CHAUFFEUR, 6 YEARS' experience, thoroughly competent, both in driving and repairing, careful and conscientious driver of good character, wants position with private family, references. PAUL, F5614, Main 1625.

WANTED — CHAUFFEUR, JAPANESE, MARRIED man, wants position in private family, 9 years' experience on high grade cars, careful driver and good mechanic, know city and country roads; best of city references. HARADA, F4233.

WANTED—SITUATION, EXPERT BOOK-KEEPER will open, close and keep small sets of books posted up evenings or Sundays; 20 years' experience; charges very reasonable. Address Z, box 70, TIMES OFFICE.

WANTED — POSITION CHAUFFEUR BY JAPanese, many years' experience with high grade cars, thoroughly competent, driving and repairing; best reference. OGATA, F5258.

WANTED—POSITION AS ENGINEER FOR OFFICE building, capable of doing plumbing, gas fitting, electrical repairing and all general mechanical duties as required; age 35. Address Z, box 288, TIMES OFFICE.

WANTED — SITUATION, HAVE EXTENSIVE knowledge concerning Mexico and am able to handle any correspondence in Spanish. For appointment address W, box 214, TIMES OFFICE.

WANTED—ARCHITECT HAVING A STATE license, will entertain a business proposition; strictly confidential. Address W, box 139, TIMES OFFICE.

WANTED—CHAUFFEUR-MECHANIC WANTS POsition, can drive and care for any make; would consider position going East. SMITH, Main 7715, F5192.

WANTED—HEALTHY MIDDLE-AGED MAN, GOOD representation, well posted, real estate, loans, mercantile branches, wants suitable work; wages moderate. Address Y, box 187, TIMES OFFICE.

WANTED—INTELLIGENT, HUSTLING, DEPENDable young man, 22, desires position, must be doing something, chauffeur, salesman, any position you have to offer. JACK, 21988.

WANTED—SITUATION BY PRACTICAL GERman poultry man, 9 years' experience, understands book-keeping. Address Z, box 102, TIMES OFFICE.

WANTED—WITH GENTLEMAN OR LADY, POsition as secretary or companion, single American, 28, capable and willing to travel. WALTERS, Main 4679.

WANTED — CHAUFFEUR, DEPENDABLE, MIDdle age, qualified for good position, with particular people, many years' service. Address N, box 456, TIMES SPRING ST. BRANCH.

WANTED—POSITION, CHAUFFEUR, THREE years, experienced, age 32. Address FRANK LANG, 332 Omar st.

WANTED—BY GOOD JAPANESE SCHOOL BOY, any kind housework. Phone A9512. 640 S. LOS ANGELES ST.

WANTED—BY CHAUFFEUR, GOOD CAREFUL driver, first-class references. Phone A2639; MAIN 1095.

WANTED—JAPANESE FIRST-CLASS LAUNDRY man wants a position; references. T. FURUYA. 250 E. First St.

WANTED—MAN 30, SOBER, HONEST, HUSTLER, with Ford touring car, desires employment. 346 E. 35TH ST.

WANTED—POSITION AS BAR PORTER, QUICK, neat, can tend bar. Address N, box 548, TIMES SPRING ST. BRANCH.

WANTED—EXPERIENCED, NEAT LOOKING JAPanese butler wants position in good family. Address Y, box 201, TIMES OFFICE.

WANTED — JAPANESE, GOOD PLAIN COOK, wants position, references. TETSU, 73960.

WANTED — SITUATION, ANY KIND, HANDY with tools. Address Z, box 115, TIMES OFFICE.

EMPLOYMENT—
Agencies.

WANTED—THE PACIFIC—
JAPANESE A.A.A.A. EMPLOYMENT AGENCY,
524 W. SIXTH ST., LOS ANGELES.
PHONES F1078. MAIN 1718.

WANTED — JAPANESE LABOR ASSOCIATION; all kinds help. 735 S. OLIVE ST. Main 2764, F5253.

WANTED—JAPANESE CENTRAL EMPLOYMENT Agency. Furnish help of all kinds. MAIN 2924, F2925.

WANTED — ORIENTAL EMPLOYMENT AGENCY, all kinds Chinese help, Japanese, Korean, Filipino. 328½ N. MAIN ST. 19172. Main 5238.

WANTED—BEST COLORED HELP, COLEMAN'S, the Old Reliable. Broadway 2106, A2879.

WANTED—
Situations, Female.

Space is not given under this heading to advertisements soliciting business patronage.

WANTED—YOUNG LADY, PROMINENT SINGER, operas, ballads, songs; will accept contracts for theaters, high-class cafes or restaurants. Address MISS EVA PANCIERA, 617 W. Seventh st., room No. 1.

WANTED—VERY COMPETENT WOMAN DESIRES day work in Santa Monica, Venice or Ocean Park; cooking, chamberwork, practical nursing or housework; home nights; 25c an hour. Address MRS. M. E. HOWARD, Sawtelle, Cal.

WANTED — YOUNG WOMAN BOOK-KEEPER wants position, 8 years' experience, understands controlling accounts, trial balance, statements; good managerial ability; full charge. MISS GLENNON, 941 Sunbury ave. Broadway 6171.

WANTED—POSITION AS HOUSEKEEPER IN widower's or bachelor's home, by refined and capable lady. Address Z, box 119, TIMES OFFICE.

WANTED—BY MIDDLE-AGED WOMAN OF EXperience, education and travel, a position as companion to elderly woman; best references. Address VS, box 116, TIMES OFFICE.

WANTED—REFINED WIDOW WANTS A POSItion as housekeeper in gentleman's home where there are children; country preferred. EMMA LE BLANC, room 9, Brunswick Apts., San Pedro, Cal.

WANTED — REFINED YOUNG LADY WILL DO housework for good home and small wages, in city, or will care for child during day. Address N, box 319, TIMES SPRING ST. BRANCH.

WANTED — COLORED WOMAN WISHES POSItion as chambermaid or will do work by the day, in private family, no Sunday work. SOUTH 7050-R.

WANTED—GOVERNESS OR NURSERY GOVERness, refined, well educated young lady wishes position, would travel. FAIR OAKS 2275. 344 Lincoln ave., Pasadena.

WANTED—POSITION BY MOTHER AND DAUGHter, as cook and helper, on ranch or mining camp. Call 935 SOUTH HILL ST., between 10 a.m. and 4 p.m.

WANTED—COLLEGE GIRL WANTS TO DO light housework for board and room during summer months. MISS C. ROMELO, Claremont, Cal.

WANTED—MIDDLE-AGED WIDOW WISHES POsition as housekeeper for widower or workman, for good home at once. Call or write 536 ALAMITOS ST., Long Beach.

WANTED — PRACTICAL NURSE WOULD LIKE care of an elderly person; no objection to leaving city; references. Call A9479, ROOM 30.

WANTED—COLORED WOMAN WISHES DAYS work, laundry work and cleaning; laundry to take home. BDWY. 3255.

WANTED — COOKING, GENERAL HOUSEWORK and day work by competent colored woman. PHONE 73067.

WANTED—STENOGRAPHIC WORK; LET ME DO your letter writing at home or at your office. Phone MAIN 6298, Room 734.

WANTED—BY JAPANESE YOUNG GIRL, POSItion in family, plain cook, with housework. Phone BROADWAY 6029, A9485.

WANTED — EXPERIENCED COOK DESIRES work in private family; references. 1389 W. 35TH STREET, corner Normandie.

WANTED — GIRL WHO CAN DO A LITTLE typing will assist in office for $15 per month. Call MAIN 4796, F3193.

WANTED—POSITION AS HOUSEKEEPER FOR apartments, hotel or rooming-house. Fully experienced. Best references. MAIN 6364.

WANTED—COMPETENT HOUSEGIRL, EXCELlent cook, wants work with good family, wages $40; references. F3146.

WANTED—WIDOW WITH DAUGHTER 12 WANTS position as housekeeper for gentleman's home. Address N, box 469, TIMES SPRING ST. BRANCH.

WANTED — SITUATION AS NURSE, HOUSEkeeper or would care for children by hour; would leave city. MAIN 9320.

WANTED—CHURCH POSITION BY CONTRALTO soloist. Phone MAIN 1950.

WANTED—FIRST-CLASS SWEDISH COOK, CITY or country, wages $45 to $50. PHONE 557539.

WANTED—CHAMBER WORK BY EXPERIENCED woman; neat, clean and quick. F2836.

WANTED—JAPANESE GIRL SEEKS POSITION IN family to do cooking and housework; wages $30 up; recommendations. IKEDA, F4748.

WANTED—
Situations, Male and Female.

Space is not given under this heading to advertisements soliciting business patronage.

WANTED—MAN AND WIFE WANTS MANAGEment first class apartment house, 5 years' experience in city, best references, will give bond. Call MRS. ALLEN, 557078.

WANTED—BY JAPANESE MAN AND WIFE, A position in apartment house. Home Phone A5391, HARRY.

WANTED—
Work by the Day.

WANTED—FIRST-CLASS LAUNDRESS WILL bring bundles home; applicant colored. WILSHIRE 5679.

WANTED—A-1 COLORED LAUNDRESS, DAY'S work and bundle washing. PHONE 21581.

WANTED—LAUNDRY, LACE CURTAINS, 15 TO 35c a pair. Call WEST 4000.

WANTED—RELIABLE COLORED GIRL WANTS half day work. BROADWAY 8310.

WANTED—CARPENTERING—
Painting, Paper Hanging, Tinting.

WANTED—NEW HOLLYWOOD DECORATING Company, 6421 Hollywood Blvd. Wall paper, half the price Broadway stores charge. HOLLYWOOD 2873; 579782.

WANTED — PAINTING, TINTING, PAPERHANGing, best materials, best workmanship; work guaranteed. GOODWIN, F8115, 738½ S. Hill st.

WANTED—CARPENTER AND CABINET-MAKER, 35, wants work, day or contract. JOHN, 2372 Glen ave., Pasadena. Phone Colorado 6550.

WANTED—BEST PAINTING, TINTING, DAY OR contract; remove water stains; plaster patching; reasonable prices; good references. 41951.

WANTED — PHONE YOUR WANTS AND GET prices on painting, paper hanging and tinting. J. WARD, Main 3591.

WANTED—
Partners.

WANTED — LADY WITH CASH IN BUSINESS, money well secured. Address Z, box 50, TIMES OFFICE.

WANTED—
To Rent.

WANTED—FURNISHED, A 5-ROOM BUNGALOW or modern flat; must be modern and up-to-date, close in; must have piano; not over $30; have no children. Address N, box 506, TIMES SPRING ST. BRANCH.

WANTED—
Rooms and Board.

WANTED—MOTHER EMPLOYED AND LITTLE girl four years, want room and board in private home, where child may have best attention; no other boarders; close in. Give rate, full particulars. Address Z, box 290, TIMES OFFICE.

WANTED—
Houses.

WANTED — HOUSE. HAVE TRUST DEED AS first payment, drawing 8 per cent. 222 CALIFORNIA BLDG. Main 3579.

WANTED—
Real Estate for Cash.

Advertisements which invite an exchange proposition are not accepted for publication in this column.

WANTED—TO BUY 6 TO 7-ROOM 2-STORY bungalow with garden space. Must be modern and at a bargain. Spot cash. Owners only. Address TK, box 308, TIMES SPRING ST. BRANCH.

WANTED—ONE TO FIVE ACRES WITH IMprovements, price must be right. No agents. Address Y, box 104, TIMES OFFICE.

WANTED—REAL ESTATE—

WANTED—IMPERIAL VALLEY LAND; WILL give fine residence property on Grand View street, value $10,000, clear; flat building on South Park avenue, value $10,000, mortgage $3000 at 6½ per cent.; flat building on 2nd ave., value $8000, mortgage $3500 at 7½ per cent., for Imperial Valley land; submit your proposition. E. C. SISSON, Pasadena.

WANTED—TO PURCHASE; WANT WALNUT OR Valencia grove, young or bearing, Orange county, for business lot on Wall near 7th, clear, will assume or pay cash difference. B. W. KINNEY, 526 Stimson Bldg.

WANTED—5-ROOM BUNGALOW, CLEAR, FOR 320 acres relinquishment, Kern county, fine well, 40 acres cleared and plowed and fenced; among improved places, ready to prove up. B. W. KINNEY, 526 Stimson Bldg.

WANTED—TO BUY VACANT LOT FROM OWNer, no agents. Call 405 SOUTH HILL ST., Room 205.

WANTED—40 TO 60 ACRES GOOD SANDY LOAM bean land, reasonable price, with water. Address Y, box 196, TIMES OFFICE.

WANTED—
Miscellaneous.

WANTED—BOOKS BOUGHT—
Highest prices paid for fiction, history, encyclopedias, medical, law; sets of books; fine art works; old books of every description. HOLMES BOOK CO., 333 S. Main st. Phone Main 1855, A1809, Bdwy. 1835, Main 1675.
"Best Price Paid at HOLMES'."

WANTED—BOOKS BOUGHT.
Highest price for fiction, history, encyclopedias, sets, rare and art books; auto calls anywhere to make cash offer. DAWSON'S BOOK SHOP, 518 S. Hill. Phone F8250, Main 3859.

WANTED—OLD NEWSPAPERS—
$1.10 up; also highest price paid for used clothing and rags. Call anywhere.
V. C. A., 818-24 SAN PEDRO ST.
Home A1079. Bdwy. 7556.

WANTED — FALSE TEETH, BIG MONEY PAID for old gold and silver, broken false teeth, with or without gold; jewelry, any kind. See us to get full value. L. A. REFINERY. 750 S. Spring st.

WANTED—AVOID THE CONGESTION on the Times telephone switchboard by telephoning your Sunday ads Friday or early Saturday. MAIN 8200, 10391.

WANTED—NOW IS THE TIME TO SELL YOUR revolver, rifle or shotgun; we pay highest price. WESTERN SUPPLY CO., 424 S. Main st., corner store.

WANTED—TURN YOUR OLD GOLD AND SILVER into cash, and buy a Liberty bond. Pay U. S. Mint prices or give estimates. IRVING & CO., Gold Refiners and Assayers, 702½ S. Spring st.

WANTED — TO PURCHASE SECOND-HAND screwed well casing, all sizes, highest price paid if in good condition. W. G. LEAHY, 1002 Santa Fe ave.

WANTED—OLD NEWSPAPERS, $1.00 PER 100 pounds. Highest prices, magazines, old clothing, junk and rags. PHONE 558162.

WANTED—POWER PEELING MACHINE WITH IRON OR TIN GRATER. APPLY TO MR. CHITTY, 110 EAST WASHINGTON ST.

WANTED—CHEAP JOHN PAYS HIGHEST PRICES, men's clothing, tools, revolvers, jewelry, suit cases, etc. Main 3739, 716 E. 5TH ST. Will call.

WANTED—TO BUY SECOND-HAND SEWING MAchine. Phones: MAIN 1718. A1415.

WANTED — CASH PAID FOR FEATHER BEDS. 755 SAN PEDRO ST. Main 1168.

WANTED—
Diamonds and Jewelry.

WANTED—
CASH FOR DIAMONDS.
Jewelry, old gold, pearls, silverware, watches, pianos, typewriters, oriental rugs, furs, and other valuable articles. Top notch prices paid. Courtesy, fair treatment and confidence are our business policies. Private rooms for your convenience. Quick action. References.
MARKWELL & CO.,
800 Citizens National Bank Bldg.
Entrance 453 S. Spring st. Tel. A5792.

WANTED — DIAMONDS, JEWELRY AND OLD gold, positively highest cash prices paid by us. Don't sacrifice your diamonds, but see me before selling elsewhere. Business transacted confidentially and courteously. Private rooms. F3516.
J. C. FERGUSON,
204-6 Homer Laughlin Bldg. 315 S. Broadway.

WANTED—DIAMOND IN ANY QUANTITY, ALSO jewelry, old gold, antique watches; we guarantee highest cash prices. Before you sell see us. PALACE GEM JEWELRY CO., 306 W. Seventh st. Broadway 6857.

WANTED — DIAMONDS, GEMS, GOLD, SILVERWARE, ANTIQUE, etc., for cash. CROUCH CO., Mfg. Jewelers, Est. 1903, 755 S. Hill st.

WANTED — DIAMONDS, GOLD AND SILVER bought for cash. THE CRAFT SHOP, 321 O. T. Johnson Bldg., Fourth and Broadway.

WANTED—WE BUY DIAMONDS, ALSO LOAN ON them what others sometimes pay to buy. KUSEL, 306-7 Stimson Bldg., 3rd and Spring.

WANTED—
Discarded Clothes.

WANTED — TOP PRICES PAID FOR MEN'S, LADIES' USED CLOTHING, ALSO EVENING CLOTHES, BOUGHT BY COHEN'S MISFIT CLOTHING HOUSE, PACIFIC COAST'S LARGEST DEALERS. COURTEOUS BUYERS IN PRIVATE AUTOMOBILES WILL CALL ANYWHERE. 306½ S. SPRING, 111 E. SEVENTH. MAIN 4024, F2809.

WANTED—POSITIVELY HIGHEST PRICE PAID for cast-off clothing; will call anywhere at any time; business done confidentially. Call or drop a postal.
C. H. EDELMAN,
A3970—Bdwy. 4685. 558 Maple.

WANTED—WILL PROVE I PAY HIGHEST PRICES for men's used clothing. 631 W. 6TH. A9739.

WANTED — TO BUY BABIES', GIRLS', BOYS', women's, men's used clothing. S. 5126. Will call.

WANTED—
Furniture.

WANTED—NOTICE! PHONE US NOW, WE PAY for furniture, rugs, stoves, in any quantity. LEVY'S, Broadway 1701.

WANTED — GOOD SECOND-HAND FURNITURE, positively highest prices paid. Call before selling. A9295, BDWY. 877.

WANTED — FURNITURE, RUGS, BEDS, DRESSers, dining set, ranges, refrigerator or complete home. MAIN 3420, 11758.

WANTED—TO BUY FROM PRIVATE PARTY FOR cash, this week, complete furnishings of 6 or 7 rooms, or separate pieces. Call VERMONT 1651, 269260.

WANTED—BEFORE THE 10TH; FURNITURE, rugs, piece or complete house, any amount; will pay cash. Call 24833, any time.

WANTED — TO BUY HOUSEHOLD FURNISHings of all kinds. Will pay highest cash prices. Before selling call HOME PHONE 73798.

WANTED—WE PAY CASH FOR ALL KINDS OF household goods, restaurant and office fixtures. Call us before selling. 61506, BROADWAY 1300.

WANTED — PRIVATE PARTY WANTS FURNIture, any description, to furnish hotel. Call MAIN 4296, 28179.

WANTED — AM FURNISHING APARTMENTS. Will buy entire house or single pieces. Phone WEST 4084; 23855.

WANTED—AM FURNISHING APTS., WILL BUY by piece or entire house. MAIN 9121—A1828.

WANTED—HIGHEST PRICES PAID FOR USED furniture. 817 W. SIXTH ST. Bdwy. 8186.

WANTED — USED FURNITURE, ANY AMOUNT, highest prices. Calls promptly attended. M7072.

WANTED — SECOND-HAND FURNITURE. WE buy, sell or exchange. ROSSNER'S, F2424.

WANTED—SECOND-HAND FURNITURE, HIGHEST cash price paid. Call F6109 before you sell.

WANTED—
Furniture.

WANTED—
STANDARD AUCTION MART,
GENERAL AUCTIONEERS.
Highest cash price paid for all classes of Household Furniture and Effects.
Private Auctions a Specialty.
1305 FIGUEROA ST., 514 PINE AVE.
Los Angeles. Long Beach.
Phone Home 24710. Phone Home 56, S.S. 771.

WANTED—WE PAY HIGHEST CASH PRICE FOR all kinds of furniture, household goods, any amount for spot cash. Be sure to call us before you sell. We pay more.
J. J. SUGARMAN, Auction & Com. House, 142-148 N. Spring st., 112-116 Court st.
F4810. Main 3114.

WANTED—REED & HAMMOND, GENERAL AUCtioneers, 1053-55 S. Main st., near 11th. Oldest and largest auction house in the West. Experts in every branch of auction work. Watch our ads. and attend the big sales. Cash advanced on consignments, or will buy for cash. For all information call up F3545, BROADWAY 2860.

WANTED—STEAM-JACKETED CAST IRON KETtle, must be in good condition, capacity from 100 gallons up. Write or wire particulars, stating price. CATALYTIC CHEMICAL CO., Berkeley, Cal.

TO LET—
Furnished Rooms.

TO LET—PLEASANT ROOM, $10; 2 FOR $12; Room, kitchenette, separate entrance, private bath, furnished or unfurnished, $12 or $15; walking distance. 1145 INGRAHAM, corner Lucas. Phone 556495; Broadway 3917.

TO LET—NICELY FURNISHED FRONT ROOM with 5 windows, in a beautiful private home, Westlake district, all conveniences; gentleman preferred. 727 GARLAND AVE. near 7th. M. 7748.

TO LET—TO PERMANENT GENTLEMAN; BEAUtiful furnished room, $10 per month; walking distance. Catholic preferred. Phone BDWY. 6892.

TO LET—WANTED TO EXCHANGE ROOM rent in first-class Los Angeles hotel for what have you? Address TF, box 473, TIMES SPRING ST. BRANCH.

TO LET—CLEAN, SUNNY ROOMS TO GENTLEmen, sleeping porches, private baths, always hot water, tennis court, close in. 627 ST. PAUL AVE. 57245.

TO LET—TO 1 OR 2 GENTLEMEN, IN BEAUTIful new Hollywood home, delightful large front room, charming home atmosphere. PHONE 599031.

TO LET—A VERY ATTRACTIVE ROOM, $12, AT 1153½ S. HOOVER. Tel. 53803. Will give breakfast.

TO LET—ATTRACTIVE EAST FRONT ROOM AND bath. BALTIC APTS., 1127 Orange. Walking distance.

TO LET—$15, FOUR SUNNY NICELY FURnished housekeeping rooms, bath and phone. Near car line. 249 S. DAKOTA ST. Boyle 3816.

TO LET—NICELY FURNISHED CLEAN, AIRY, second floor front room; home conveniences. 668 SOUTH WESTLAKE AVE.

TO LET—NEWLY FURNISHED UPPER ROOM, adjoining bath; Home phone, garage; excellent neighborhood. 132 W. 38TH ST.

TO LET—HOLLYWOOD, NICE SUNNY ROOMS, $2.50 up; all conveniences, large garden, trees, convenient to cars. HOLLYWOOD 2813.

TO LET—$6 PAYS FOR 1 MONTH'S RENT IN new steam-heated HOTEL GLENMORE. 812 S. Flower st.

TO LET—HOTEL RAMONA, 7TH AND GRAND, clean, comfortable, quiet, private baths, phones, elevator. $3.50 weekly, up. 620 S. GRAND AVE.

TO LET—GLENCOE HOTEL.
Outside steam heated rooms, $2.50 up week; best service. 934 W. 7TH., near Figueroa.

TO LET—$1.50 WEEK UP, CLEAN, COMFORTable sleeping rooms, second block from Broadway. 412 TEMPLE ST.

TO LET—NICELY FURNISHED FRONT ROOM, Westlake district; all conveniences. 721 GARLAND AVE. Bdwy. 8094.

TO LET—PLEASANT ROOM NEAR WESTLAKE Park, garage. 2618 W. 7TH ST. 556975.

TO LET—$1.75, $2 WEEK EACH, CLEAN, FURnished housekeeping rooms, baths. 548 E. PICO.

TO LET—2 NICELY-FURNISHED ROOMS IN WIDow's home for gentlemen, use of piano. 52690.

TO LET—BEAUTIFUL FRONT ROOM, SUITABLE for 2, reasonable; walking dist. 1147 SANTEE.

TO LET—MOORE-CLIFF, 121 S. HILL ST. MODern, center city, $2.75 week, up.

TO LET — CLEAN, COMFORTABLE SLEEPING rms., 7th & Grand, $2 weekly up. 647 S. GRAND.

TO LET—VAL DE MAR, MODERN, 2 BLOCKS west Central Park; $8 to $8. 606 S. HOPE.

TO LET—HOTEL STAPLETON, 905 S. GRAND, light, sunny, outside room, private bath. $3 up.

TO LET—
Housekeeping Rooms, Furnished and Unfurnished.

TO LET—$12.75, 3 ROOMS AND BATH, COMpletely furnished, light and water paid. Private entrance. Large yard. Take Washington st. car to Rosedale. 1853 CORDOVA ST.

TO LET—3 MODERN HOUSEKEEPING ROOMS, also 2 large sunny front rooms, $10 per month. Beautiful place, all in fruit trees, shade trees and flowers. Call 77677; VERMONT 3232.

TO LET—SUNNY ROOM WITH KITCHEN, VERY reasonable to desirable tenant. 1611 WEST 10TH ST., between Union and Beacon.

TO LET—2-ROOM BUNGALOW, WALKING DIStance. 678 BIXEL.

TO LET—
Unfurnished Flats.

TO LET—UNFURNISHED— —TO LET.
HOUSES—BUNGALOWS—FLATS.
ANYWHERE—ANY SIZE—ANY PRICE.
OVER 2000 TO SELECT FROM.
MANY BRAND NEW.
LARGEST AND BEST LIST IN CITY.
THE COMBINED LISTINGS OF 100 AGENTS.
FREE CITY MAPS AND GUIDE BOOK.
BARKER BROS. CENTRALIZED BUREAU
OF FREE RENTAL INFORMATION.
MAIN FLOOR, 724 S. BROADWAY.

TO LET—
$30—A SNAP—$30.
4-room lower flat and garage. Inner new white plaster building splendidly located. Wilshire district near Sunset Park near 3 good car lines. Inquire of
O. E. FARISH & CO.,
60286. 353 S. Hill st. Main 2688.

TO LET—WESTLAKE TERRACE.
400 S. Alvarado, block north of Sixth.
Just completed, 5-room duplex flats, living-room, dining-room and kitchen first floor; 2 bedrooms, bath, second floor; janitor service; garage; one block from Westlake Park. Tel. 55219.

TO LET—BIG REDUCTION.
FROM $40 TO $35.
Near Bimini Baths and new Normal School; new cement flats, 4 rooms, ivory finish, tile bath, garage. 466 N. VERMONT AVE. Phone 597495.

TO LET—$16, WORTH $25; NEW, 4 ROOMS, latest designs, 2 beds, tapestry papered, oak throughout; private yard, lawns, flowers; garage. Wilshire 2874. BURLINGTON, THIRD.

TO LET—5 MODERN BEAUTIFUL ROOM FLAT, close in, adults, Crown Hill car. PETERSON, Key, grocery, Crown Hill and Boylston. 1 month's rent free.

TO LET—GOOD 4 AND 5-ROOM FLATS, CLOSE in; rent $12 to $16. HUBBELL INVESTMENT CO., 502 Bullard Block, Phone A2784.

TO LET—$16, PARTLY OR COMPLETELY FURnished, upper sunny flat, telephone, garage, strictly modern; beautiful yard, adults. West 39th-University car to 3901 DALTON.

TO LET—MODERN UNFURNISHED LOWER flat, 7 rooms and kitchenette. 519 CROCKER ST. Call Saturday or Monday or Phone SOUTH 2252-J.

TO LET—NEW 4-ROOM MODERN FLATS, $18, $22; high ground, beautiful location; June rent free; garage. 624 NORTH BENTON WAY, between Temple st. and Sunset Blvd.

TO LET—3-ROOM AND BATH, NEW, MODERN lower flat, 2 wall beds, hot water heater; walking distance, 1603 SANTEE ST. Rent $15, free water. See flat today.

TO LET — 1149 FOURTH AVE., $45; 5-ROOM upper south flat, garage. Very choice. GEO. W. JONES CO., Hibernian Bldg. A5751.

TO LET — 8-ROOM LARGE FLAT, 2 BATHS, hardwood floors and furnace, walking distance. 1622 ORANGE ST., near Union.

TO LET—6-ROOM COMPLETELY FURNISHED flat, attractive, very clean, walking distance. 1235 WEST SEVENTH ST.

TO LET—ATTRACTIVE UPPER SOUTH 4-ROOM flat, every convenience, pleasant location, close in. Adults. 943½ GRATTAN. 55445.

TO LET—5-ROOM UPPER FLAT, 1022½ S. LAKE st., $20 month. Key at 1014.

TO LET—1129 S. FIGUEROA, VERY DESIRABLE six-room flat, walking distance; rent reduced.

TO LET—
Furnished Flats.

TO LET—$16, PARTLY OR COMPLETELY FURnished, upper sunny flat, telephone, garage, strictly modern; beautiful yard, adults. West 39th-University car to 3901 DALTON.

TO LET—AN ELEGANTLY FURNISHED 4-ROOM modern, all built-in effects, one bedroom, one disappearing bed, plenty of linen, splendid car service. HOME 20857 or SOUTH 5514W.

TO LET—BRIGHT, AIRY, MODERN FLAT, MAhogany furniture, sleeping porch; Hollywood car, off at Hyperion. 3816½ SUNSET BLVD. Phone 597388.

TO LET—WILSHIRE-WESTLAKE DISTRICT, ATtractive flat, ivory finish, breakfast nook, 2 disappearing beds, next to corner of Second st. 175 S. COMMONWEALTH AVE. Take Bimini car.

TO LET — EXCLUSIVE COUNTRY CLUB DIStrict, new, beautifully furnished, 5-room flat, shower and tile baths, sleeping porch; garage; paved st., janitor service, Pico car. 1246 5TH AVE.

TO LET—FURNISHED UPPER FLAT, DUPLEX house, 5 rooms, dressing-rooms, oak floors, modern, new, trees, flowers. 1120 BRENT, South Pasadena. Take Pasadena Short Line.

TO LET — BEAUTIFULLY FURNISHED FLAT, Westlake district, walking distance; 5 rooms, screen sleeping porch, cool, clean, comfortable, convenient. Inquire 1341 INGRAHAM, W. 7th car.

TO LET—FURNISHED FLAT, 4 ROOMS AND bath, Westlake district, price $35. 650 S. Union ave., corner of Orange st., between 6th and 7th st. car lines. L. ARENER, A5225, Main 56.

TO LET—MOST ARTISTIC 4-ROOM FLAT IN CITY, 2 BEDS, PRIVATE GARAGE; SUMMER RATES. 1855 WEST ADAMS.

TO LET—NEW FURNITURE; 4 ROOMS, UPPER, garage free. 1384 W. 29TH. Phone 22603.

TO LET—NICELY FURNISHED MODERN FIVE-room upper flat, 2 bedrooms, piano, water paid, $50. Call 1327 KELLAM AVE. Angeleno Hts. car.

TO LET—COMPLETELY FURNISHED BUNGALOW flat, thoroughly modern, 2 beds, built-in effects; 15 min. out, Wash'ton car. 1717 NEW ENGLAND.

TO LET—6 ROOMS, COMPLETELY FURNISHED, every convenience; garage. Open afternoons. 507½ S. UNION AVE., north of 6th st.

TO LET — COMPLETELY-FURNISHED 3-ROOM flat, sleeping porch, garage. 1191½ W. 49TH ST.

TO LET—
Furnished Flats.

TO LET—WESTLAKE TERRACE,
400 S. Alvarado, block north of Sixth.
Just completed, 5-room duplex flats, living-room, dining-room and kitchen first floor; 2 bedrooms, bath, second floor; janitor service; garage; one block from Westlake Park. Tel. 55219.

TO LET—3 ROOMS, COMPLETELY FURNISHED; electric light free; phone and janitor service; $18 to $20. 2069½ S. Vermont ave., Flat 2. Or see STROUP, W. ROSS CAMPBELL CO., 631 S. Spring.

TO LET—A NICELY FURNISHED 3-ROOM FLAT, with porch and flowers. Close-in. 1122 W. 9TH.

TO LET—IN HOLLYWOOD, 4-ROOM BUNGALOW flat, furnished. 1156 N. NORMANDIE. 597370.

TO LET—
Apartments, Furnished.

TO LET— A4391.
CITY RENTAL AGENCY,
216 FAY BLDG.
FURNISHED AND UNFURNISHED ROOMS, FLATS AND APARTMENTS. Why tire yourself looking for apartments, when we furnish a free list with fullest descriptions. Special attention given directing strangers to apartments. All apartments are inspected. Fullest information in regard to conveniences. If you have vacant furnished or unfurnished apartments, flats or rooms, list them with us for quick results. A4391.

TO LET—
THE JAMIESON,
915 Carondelet.
WESTLAKE-WILSHIRE DISTRICT.
Exclusive high-class apartments that are different; sleeping porches; breakfast-rooms; corner apartments with three exposures. WILSHIRE 2121, 10615.

TO LET—PELTON APTS., 882 S. FREMONT.
Largest living-rooms and kitchen in city; everything first-class, private dressing-rooms, direct line phones, so much better than switchboard service; everything furnished except gas; linen furnished twice a week; weekly cleaning; hotel service. Five minutes' walk from Broadway, one block west of Figueroa. BDWY. 4500—A5964.

TO LET—BUCKINGHAM APARTMENTS,
WALKING DISTANCE.
SINGLE APARTMENTS $21.50 AND UP; DOUBLES $32.50 AND UP. FURNISHING PHONE, LIGHTS, LINEN, JANITOR SERVICE. ONLY 2 BLOCKS WEST OF 7TH AND FIGUEROA.

TO LET—
MARLBOROUGH GARDENS.
Winona boulevard, north of Hollywood boulevard, Hollywood. Every comfort and convenience. Just completed. Ideal grounds and location. Four, five and six rooms. Upstairs sleeping rooms. Private porches, phones and garage.

TO LET—
WALDORF APARTMENTS,
621 S. UNION.
Westlake District.
Attractive, well furnished apartments, beautiful ball and billiard room. Convenient to 6th and 7th street car lines. Summer rates.

TO LET—
BOYNTON APARTMENTS,
1901 ORANGE.
At Westlake Park, sunny single apartments and balcony; under management of MRS. M. JANDIN, 60745; Wilshire 5590.

TO LET—HINMAN APTS. AND HOTEL.
Main 4851. 7th and Figueroa sts. 10607.
Double apts., $25, $30, $35 per month; 8-room apts., suitable for 2 families, front and corner, $50 per month; single rooms, $3.50, $4; with private bath $4.50 per week.

TO LET—MARIN APARTMENTS,
660 W. JEFFERSON,
Opposite Shrine Auditorium.
2, 3 and 4-room apartments, with breakfast-room, front apartment, now vacant; special rates. SOUTH 1141; 20853.

TO LET—CHESTMERE APTS.
2 and 3-room suites, newly furnished, close to business center, steam heat, private bath, reasonable rates, best of service.
202 N. GRAND,
60722. Main 2184.
Take W. 1st st. car to Grand ave.

TO LET—CUMBERLAND APARTMENT HOTEL, at the top of Angels' Flight; finest location in the city; apartments with modern conveniences; also single rooms, with or without private bath. Rates very low. 243 S. OLIVE ST. 10849.

TO LET—BALTIC APTS.
Garage free, with double apartments and sleeping porch; extra large single apartments; single room with bath; attractive cool roof garden. 1127 ORANGE ST. Walking distance.

TO LET—STEVENS APTS., SPLENDIDLY ARranged apartments, from $10 to $35. Heart of city. Car fare pays rent. Brick building, steam heat, hot water, electricity, janitor service free. F8190, MAIN 2457.

TO LET—
20556. ALVARADO TERRACE APTS. West 2919.
Attractively furnished single apartment, vacant at present; expect double by 15th. 1435 ALVARADO TERRACE.

TO LET — MONROE APARTMENTS, DOUBLE and single apartments, $20 to $65; private elevator; private phone, amusement and billiard hall. 1225 W. SIXTH ST. 55500. Main 8613.

TO LET — ADELBERT APARTMENTS, PRICES reasonable. W. Seventh st. car to Union ave. Short block north to 1627 INGRAHAM ST. Wilshire 4760. 557785.

TO LET—LAKESHIRE APTS, 5TH AND CORONADO, 2 blocks from Westlake Park. Beautifully furnished; outside, 2 and 3 rooms; thoroughly modern; very reasonable. 557910—Wilshire 2005.

TO LET—SPIER APARTMENTS, 910 GEORGIA. Reopened under new management; beautifully furnished, single, double, reasonable, walking distance. MAIN 1694. 55226.

TO LET—DUDLEY APTS., DOWNTOWN, SUNNY, clean, double front apartment, $25; middle single apartments, $16. 407 12TH ST., cor. Grand.

TO LET—LIVE IN COMFORT WITH US AT THE beautiful SIERRA APARTMENTS. Strictly modern. 801 S. Union ave., at Eighth.

TO LET — $2.25 WEEK UP, HOUSEKEEPING apts., 2 and 3 rooms, close in. 651 STANFORD AVE., near 7th.

TO LET—ONE WEEK FREE, BRIGHT ROOM, private baths, phones, hot water, dance hall, $1.50 and up. IVAN HOTEL, 947 W. 6th st.

TO LET—BEAUTIFUL 3-ROOM APARTMENT, ELegant furnishings, $20. THE COMFORT, 2527 Budlong ave. Adams car.

TO LET—CECILIA APTS., 535 S. FREMONT. Newly built, 10 minutes walk to Broadway. Elevator, ground floor lobby, amusement room.

TO LET—WAVERLY APTS., 1824 BOND. SLEEPing porches, private bath, private phones, modern, vacuum cleaned; bright, cozy, close-in. Pico car. $16 up.

TO LET—WESTCOURT, SINGLE AND DOUBLE apartments; rent reasonable; janitor service. Take W. 11th car. 1041 WESTLAKE AVE. 55585.

TO LET—
SCARBOROUGH APARTMENTS.
New, first-class, five minutes' walk from Fifth and Broadway. 517 S. FLOWER ST.

TO LET—FORT HILL APTS., 425 N. HILL, FURnished and unfurnished, 3-room apartments, private bath; walking distance. MAIN 3611.

TO LET—$3, $3.25 WEEK, CLEAN, HOMELIKE apartment; showers, tub baths. 509 E. PICO.

TO LET—
Apartments Unfurnished.

TO LET—ARNOLD, 1500 WEST NINTH.
New building. The most up-to-date apartments in this city; 4 rooms and bath, with all built-in features, steam heat, hot water all the time; electricity, cooking gas, telephone, heat and janitor service included in price of rental. Excellently ventilated. Garage service, tennis court, billiard and ballroom. 558342. WILSHIRE 2973.

TO LET—VACANCIES IN 3 AND 5-ROOM UNfurnished apartments, large outside room, private balcony, positively finest apartments in city; references required. FOWLER APARTMENTS, 1110 W. Washington st.

HOTELS, ROOMING HOUSES—
Lodging, Day or Week.

TO LET—ROOMS IN THE
STILLWELL,
FIREPROOF HOTEL.
One of the first-class hotels of Los Angeles.
RATES WITH PRIVATE BATH:
FOR ONE, $1.50 PER DAY.
FOR TWO, $2.00 PER DAY.
FOR THREE, $2.50 PER DAY.
Special rates by the week.
The Stillwell is one of those homelike places; you feel at home at once. Call and see our hotel. 838 S. GRAND. Phones 60297, Bdwy. 257.

TO LET—HOTEL FLOWER, EVERYTHING NEW. Rooms single, en suite, hot, cold water every room, baths, 75c day up, terms. 506 S. FLOWER.

TO LET—OLYMPIC HOTEL, 115½ W. FIRST. Clean, airy rooms, $8 up; transient 50c up.

TO LET—NEW ROSEGROVE HOTEL, 532 S. Flower st. Nice, large, airy outside rooms, $4 a week up; best hotel service.

TO LET—HOTEL MERCER, 1347 S. HILL, OUTside rooms, phone, bath, steam heat, billiard-room, garage, $3 to $6 week. MAIN 6012, A6678.

TO LET—
Rooms and Board.

TO LET — THORNYCROFT FARM, GLENDALE, Cal. Fruits, flowers, fresh milk and eggs. Individual cottages or rooms in main building. Home cooking. All advantages of simple life, 25 minutes from Los Angeles. Sick people only. Phone Home 822, Sunset 70-J. MRS. H. I. MILLER.

TO LET—PICO HEIGHTS HOTEL.
Pico and Vermont ave.
Desirable summer hotel. Wide verandas; newly furnished and decorated; excellent meals. Moderate rates. Phone 52151. W. Pico car on Bdwy.

TO LET—NICELY FURNISHED FRONT ROOM in home of widow; will rent to young lady and furnish excellent board, $4.50 per week. Phone West 2451. 1286 WEST 22ND ST.

TO LET—LARGE DELIGHTFUL FRONT ROOM, excellent board, in private family; piano, garage, all conveniences. Reasonable. 2783 W. 8TH ST., near Rampart.

TO LET—BOARD AND ROOM, $10.50 TO $13.50 per week, American plan, at the well known MELROSE HOTEL, 120 S. Grand ave., between First and Second sts.

TO LET—BOARD AND ROOM IN SMALL BOARDing-house, family life, $35 month; French cooking. 1087 S. ALVARADO.

TO LET—A DELIGHTFUL SUITE OF 2 ROOMS, with private bath, sleeping-porch and garage, in refined home, 15 minutes from town. 20088.

TO LET—ROOMS, BOARD, PLEASANT SPANISH home, walking distance, no children. 1183 INGRAHAM. Broadway 5041.

TO LET—MODERN HOME FOR BUSINESS WOMen; laundry and sewing privileges. 514 S. GRAND.

TO LET—$25 MONTH, $6 WEEK, $1 DAY. 433 PARK VIEW. Westlake district. Wilshire 1982.

TO LET—BEAUTIFUL FRONT ROOM, WITH EXcellent board. 500 S. ARDMORE.

TO LET—1627 ORANGE ST., FOR GOOD HOME, good eats; garage; at reasonable prices.

TO LET—2 ROOMS WITH BATH, EXCELLENT board. Phone BROADWAY 4140.

TO LET—NICE ROOMS WITH BOARD, WALKING distance; $5.50 up. 1150 W. EIGHTH.

TO LET—
Unfurnished Houses.

TO LET—UNFURNISHED. —TO LET
HOUSES—BUNGALOWS—FLATS.
ANYWHERE—ANY SIZE—ANY PRICE.
OVER 2000 TO SELECT FROM.
MANY BRAND NEW.
LARGEST AND BEST LIST IN CITY.
THE COMBINED LISTINGS OF 100 AGENTS.
FREE CITY MAPS AND GUIDE BOOK.
BARKER BROS. CENTRALIZED BUREAU
OF FREE RENTAL INFORMATION.
MAIN FLOOR, 724 S. BROADWAY.

TO LET—ATTRACTIVE WHITE PLASTER DUplex house, all lower floor, 6 large rooms; garage, 1542 CASSIL PLACE, near Hudson, Hollywood. Also beautiful white plaster Wilshire home 10 rooms, sleeping porch, garage. Corner, 900 St. Andrews Place. Will lease. Phone 78148.

TO LET—$37.50, NO. 1179 W. 28TH ST., BEtween Hoover and Orchard; University cars; 2 stories, 8 rooms, furnace, garage and individual driveway. J. H. SHANKLAND, 715 W. 28th st., or 411 American Bank Bldg., cor. 2nd & Spring.

TO LET—PARTIALLY FURNISHED 10-ROOM house, good location for combination business and residence or boarding house. Call, inspect for yourself; rent reasonable. 717 W. WASHINGTON.

TO LET—CUT PRICE, HOLLYWOOD RENTALS AT HOLLYWOOD RENTAL BUREAU, 6101 HOLLYWOOD BLVD., COR. GOWER. PHONES: 579006, HOLLY 488. FREE AUTO.

TO LET—OR SALE—FINE 8-ROOM HOUSE, with garage, located at 1822 Oxford, near Washington street. Open daily for inspection. See J. S. HULL, 325 Story Bldg. Main 5274—F2708.

TO LET—5-ROOM COTTAGE; BATH, LARGE yard, trees, chicken house, fine location, 1370 W. 20TH ST., near Vermont Avenue. Rent $15, water paid.

TO LET—1046 EAST 33RD ST., JUST WEST of Central; 6 large rooms, fine condition, garage, lawn, large lot, garden in; only $18. WEST 2494.

TO LET—559 N. VERMONT AVE., NEAR BIMINI Baths and Normal School, 9-room home, double garage, furnace, 2 sleeping porches; rent $50. PHONE 597466.

TO LET—8-ROOM HOUSE, 1676 W. 24TH, NEWly decorated, gas furnace, garage, 4 bedrooms; rent $30 if rented this week. A9434.

TO LET — $10; 4-ROOM COTTAGE, RANGE, water paid; desirable neighborhood. Apply 1521 E. VERNON. Phone South 1810.

TO LET—ARTISTIC, MODERN 6-ROOM BUNGAlow, with garage, southwest. Phone VERMONT 4966.

TO LET—MODERN TWO-FAMILY DOUBLE BUNgalow, Hollywood way, 4 rooms each, $12.50 per month. 660 N. ANDREWS. Call Wilshire 589.

TO LET—4-ROOM MODERN HOUSE, GARDEN, garage, excellent car service. 4420 CROCKER ST., $16. F8222.

TO LET — WILSHIRE DISTRICT, 10-ROOM UP-to-date house, large garage, servants' rooms upstairs. 686 BERENDO. Call from 10 to 4 p.m.

TO LET — BEAUTIFUL 10-ROOM WESTLAKE Park home, 2 baths, etc., very exclusive district. Main 2088, 11268. McGARRY.

TO LET—6-ROOM UP-TO-DATE BUNGALOW, all built-in effects; cheap rent; with or without garage. 152 EAST 50TH.

TO LET—$16.50, MODERN CLEAN 5-ROOM bungalow. 1560 W. JEFFERSON ST. Phone West 3631.

TO LET—10-ROOM DWELLING AND GARAGE, $35, suitable for two families, 2 baths. 129 W. 30TH. West 1929.

TO LET—$20, MODERN BUNGALOW, 4 ROOMS and bath, partly furnished. 4915 FOUNTAIN AVE. Call after 5 p.m. Hollywood 3541.

TO LET—HOLLYWOOD, ATTRACTIVE, 6-ROOM bungalow, corner. STANLEY & NORTON, FRANK O. JOHNSON, San Gabriel.

TO LET—$20, 8 ROOMS, 1310 HOOVER, NEAR Pico; big bargain. Key 1304.

TO LET—6-ROOM BUNGALOW ON 37TH DRIVE. Garage. Call F2205; BDWY. 5725, Room 307.

TO LET—$25, GOOD 8-ROOM HOUSE, 30TH AND Maple. LINGLE, 927 Story Bldg. 64105.

TO LET—CORNER HOUSE, 28TH AND NORMANDIE. 5 rooms and garage.

TO LET—
Furnished Houses.

TO LET—
FREE RENTAL INFORMATION.
Save yourself time, worry and expense. See us in the morning and be settled in your new home by night.
HOUSES BUNGALOWS
FLATS APARTMENTS
Furnished and Unfurnished.
In Wilshire, Westlake, Hollywood, Southwest.
HARRY GROSSMAN,
Los Angeles' Leading Rental Office.
270 Hass Bldg.
Seventh and Broadway.
Phones: Home F4574; Main 1365.

TO LET—FOR THE SUMMER, MY BEAUtiful country home on Huntington Drive, 10 miles from Los Angeles, 4 from Pasadena. 10-room modern house, furnished, 5 bedrooms, sleeping porch, shower bath, double garage; house extremely cool in summer; built Spanish style around large patio. Beautiful lawn, flowers, shrubs, roses; abundance fruit, berries and vegetables. Will leave Jersey cow and chickens if desired. Children are welcome, also your dogs or pets. Price till November 1, $150 a month. Mail address SAN GABRIEL BOX 674. Phone Alhambra 612-W.

TO LET—
MARLBOROUGH GARDENS.
Winona boulevard, north of Hollywood boulevard, Hollywood. Every comfort and convenience. Just completed. Ideal grounds and location. Four, five and six rooms. Upstairs sleeping rooms. Private porches, phones and garage.

TO LET— HOLLYWOOD.
FIRENZE COURT,
Sunset at Harvard.
Five-room bungalows and apartments, beautifully furnished, airy, commodious, sleeping porches; summer rates. Agent at court. TELEPHONE 597202.

TO LET—UNFURNISHED OR FURNISHED.
HOUSES AND BUNGALOWS.
FLATS AND APARTMENTS.
Free information and a city map.
MISS C. M. ASHLEY,
737 S. Hill st.
A2566. GROUND FLOOR. Bdwy. 138.

TO LET—NEAR NORMAL SCHOOL, VERY NICE, completely furnished, front bungalow, 3 rooms, bath, 2 dressing-rooms, 2 disappearing beds. 1019 N. MARIPOSA AVE. Key at house. Phone Boyle 1108, evenings.

TO LET—A REAL HOME, BEAUTIFULLY FURnished, lawn, flowers, fruit trees, large yard, paved street, ideally located, $50 per month. No children. 2228 CAMBRIDGE ST. Take Pico Heights car to Oxford, walk south, or 16th st. car to Oxford, walk north. Phone 71676.

TO LET—DESIRING TO LEAVE TOWN FOR 6 months to year, will lease our completely furnished 9-room house for $37.50, on La Salle ave. Phone 75277, a real bargain for the right party. References exchanged. Phone soon if you desire the house.

TO LET—9 ROOMS, SLEEPING PORCH, UPstairs, outside entrance; 15 minutes from Third and Broadway; good car service; will rent for summer, $14 month. 2726 PICO ST. Phone Main 1415, ask for MR. WELLS.

TO LET—6-ROOM BUNGALOW IN SOUTHWEST, modern, beautifully furnished, different than the average home for rent; Wilton rugs, piano, library, furnace, new garage; an ideal summer home; reasonable to responsible people. Phone VERMONT 1531.

TO LET — FOR HOLLYWOOD RENTALS AND real estate, call
MRS. EPHLIN,
Holly 334. 6419 Hollywood Blvd. 579647.
I have my own car.

TO LET—5-ROOM HOUSE, ELEGANTLY FURnished, only $50; between Hollywood and Sunset boulevards, about one block east of High School. Best for your money in Hollywood. PHONE 579623 for appointment.

TO LET—A NICELY FURNISHED 4-ROOM FLAT in new double bungalow, gas, electric lights, bath, wash trays, 5 minute ride from First and Broadway. 2010 TEMPLE ST. $20 per month; adults.

TO LET—FURNISHED BUNGALOW, ATTRACtive, refined, beautiful surroundings; every convenience; best location in Hollywood; adults. 1735 IVAR AVE. Hollywood 3218.

TO LET — PLEASANTLY FURNISHED 5-ROOM furnished cottage in East Hollywood, close to foothills; lawn, flowers, garage if desired; adults only. 1807 N. ALEXANDRIA AVE.

TO LET—MODERN BUNGALOW, 4 ROOMS, completely furnished, nice lawn and cement porch, with garage. Adults. Key at 4408 MONETA AVE. Owner.

TO LET—COMPLETELY-FURNISHED 11-ROOM home, Gramercy drive, near 16th. Will rent for 3 or 6 months. Owner will show by appointment. 73864 or A5843.

TO LET—559 N. VERMONT AVE., BEAUTIFULly-furnished 9-room home, furnace, double garage, new linen, silver and bedding, piano. Rent $65. PHONE 597466.

TO LET—$30, MODERN, COMPLETELY FURnished 5-room bungalow, cement porch, piano, sewing machine, southwest; no garage. Phone VERMONT 3895.

TO LET—SOUTHWEST, MODERN 4-ROOM BUNgalow, well furnished. Key 877 W. 47th; garage; adults. 29266, VERMONT 37.

TO LET—6-ROOM COMPLETELY FURNISHED house to reliable party for months of July, August and September. 1405 W. NINTH ST.

TO LET—6-ROOM MODERN BUNGALOW, FURnished complete, piano and furnace; no children. Phone SOUTH 5107J.

TO LET—BEAUTIFUL HOME, WESTLAKE DIStrict, 15 rooms, nicely furnished, 2 baths, etc. McGARRY. Main 2088, A1268.

TO LET—NICELY FURNISHED 5-ROOM BUNgalow. 976 W. 42ND ST. Phone A6583; Main 5306.

TO LET—FURNISHED BUNGALOW, COSY HOME for small family, $17. 3109 MAPLE AVE. 20806.

TO LET—NEW 3-ROOM MODERN BUNGALOW in court, completely furnished. 4437 Stanford Avenue. Apply 643 EAST 45TH ST.

TO LET—3-ROOM BUNGALOW, GARAGE, 1718 W. 23rd st. Adams car, off Normandie. Adults. $20.

TO LET—FURNISHED 6-ROOM BUNGALOW, 3 bedrooms, piano, garage; between 2 car lines. 2926 HOBART BLVD.

TO LET—4-ROOM FURNISHED BUNGALOW, Hollywood way, fruit and shade, $12. WILSHIRE 2471.

TO LET—$9 MONTHLY, 3-ROOM FLAT, FURnished, modern. 165 N. CLARENCE. E. First car.

TO LET—DOUBLE HOUSE, NEWLY PAPERED, etc., good condition, 335 N. Union ave. McGARRY. Main 2588, 11268.

TO LET—FURNISHED COTTAGE, CLEAN AND cosy, gas range, sewing machine; price $14, water paid. Apply 1434 E. 42ND ST.

TO LET — COMPLETELY FURNISHED 9-ROOM house. 1031 LAKE. Phones F1881, Bdwy. 1208.

TO LET—COTTAGE, SUITABLE FOR 3 ADULTS, $25, water paid. 243 WEST 46TH STREET.

TO LET OR LEASE—
Stores, Offices and Garages.

TO LET—
STORE,
N. E. CORNER 7TH AND FIGUEROA
WITH FULL BASEMENT.
30 feet by 56 feet.
SPECIAL RENTAL,
Annual Lease with Option
For 2 or More Years.
A4587. EDGERTON SHORE, Bdwy. 7782.
407 Security Bldg.

TO LET—DANDY OUTSIDE OFFICE WITH PRIVATE ROOM, ELEGANTLY FURNISHED IN MAHOGANY, TELEPHONE WITH GIRL TO ANSWER SAME INCLUDED. RENT ONLY $25. SEE R. COOPER, 200 MARSH-STRONG BLDG.

TO LET—DESK AND OFFICE ROOM, FINELY furnished office, mahogany furniture and fixtures, window space for advertising. 931 UNION OIL BLDG., facing elevators. L. S. Eaton, 67144.

TO LET—STOREROOMS FOR HARDWARE, FURniture, drugs, new brick building, cor. Stephenson and Hollenbeck terrace. Mornings. 41280.

TO LET—DESK AND 1-3 OF OFFICE, BOTH main line phones; permanent $12.50 month. 233 UNION OIL BLDG.

TO LET—ONLY $15, CORNER STOREROOM with 4 living-rooms and bath; paved street, car lines. A1289—MAIN 2088.

TO LET—DESK SPACE IN FINE OFFICE WITH use of phone. 640 MERCHANTS' NATIONAL BANK BLDG.

TO LET—LARGE STOREROOM, NEAR SEVENTH and Spring, suitable most any business. TRUNKDOM TRUNK CO., 619 S. Spring st.

TO LET—ROLL TOP DESK, $5 A MONTH; FURnished office, $10. 522 CHAMBER OF COMMERCE BLDG.

TO LET—STORE WITH LIVING-ROOMS IN NEW building, $16. CORNER 54TH AND HOOVER.

TO LET—$10; DESK IN MAHOGANY FURNISHed office. 927 STORY BLDG. 64105.

TO LET—DOCTOR'S OFFICE AND LIVINGrooms. CORNER OF HOOVER AND VERNON.

TO LET—
Beach Property.

TO LET—CHILDREN, CHILDREN, A DELIGHTful summer home on the sand, between Ocean Park pier and the Venice pier, where no obstacles are found against children. The children God bless 'em, pile them in and turn them loose for the happiest, best summer time that they have ever had. 7 large rooms and bath, 3 bedrooms—a strictly clean house—rent for July and August $150 per month, other months lower; possession given at once. See THE H. W. REED CO., 164 Pier ave., Ocean Park, Cal.

TO LET—FURNISHED COTTAGES, 141 AND 143 HILL ST., Ocean Park, near the ocean. Moderate rates for summer or by year. Apply on premises. References.

TO LET—LONG BEACH TENT CITY, OCEAN front housekeeping tents. Ideal for vacation. Send for price list.

TO LET—VENICE, BEACH COTTAGE, FURNISHED, piano, centrally located. Information phone 51518. WILSHIRE 451.

TO LET—
Farming Lands.

TO LET—OR SALE—CLOSE-IN GARDEN LANDS, 400 or 500 acres (will not divide.) CHOICE LOAM SILT SOIL. For LIMA BEANS, other BEANS, POTATOES, TOMATOES, ONIONS; "no finer garden soil." (See photos of crops.) NEAR ONTARIO; NOW PLANTED AND READY; 500 acres adjoining now planting to beans; two paved boulevards and railway station on property. Rent $20 per acre. Sell on 5, 10 and 15 years' time at 6½ per cent. OWNER, 420 Wilcox Bldg.

TO LET—FOR SALE—LEASE 2 ACRES LAND, 6-room house, planted in potatoes; windmill and tank; ground piped; some live stock. Inside of city. Address Y, box 189, TIMES OFFICE.

WAREHOUSES—FIREPROOF—

PRIVATE LOCKED ROOMS.
NATIONAL TRANSFER & STORAGE CO.,
Main 5181 932 S. HILL ST. A4080.

TRANSFER AND EXPRESS—
Deliveries.

LARABEE'S "QUICK ACTION" TRANSFER CO. Inc., 812 E. 5th St. A1011—Bdwy. 1900. "Service," that's all.

MOVING, $1 ROOM AND UP. STORAGE, 50 cents room. SECURITY TRANSFER CO. (Inc.) 1130 Temple. 62766; Broadway 11477.

FOR SALE—
Houses.

FOR SALE—
$2400 FOR THIS PRETTY CHALET.
BIG YARD, FRUIT TREES AND GARDEN.
ONE BLOCK FROM VERMONT AVE. CAR.
Small cash payment and $20 a month (including interest, taxes, insurance) for this modern 5-room bungalow, overlooking palm lined street. Living and dining-rooms have hardwood floors, built-in buffet, bookcases, fireplace; two bedrooms and white enamel bath reached by center hall; modern cabinet kitchen, screen porch and laundry tubs; a bargain for $2400; NO MORTGAGE; guaranteed title given. SALES DEPT. OPEN EVENINGS TILL 8:30.
L. A. INVESTMENT CO., BUILDERS,
Second Floor Investment Bldg.,
60127. Broadway at Eighth. Main 5647.

FOR SALE—
ONLY—$1550—ONLY!
Mr. Rentpayer! Why will you waste your money and health on a stuffy little city flat when I can sell you a nice plastered bungalow of 4 good rooms, bathroom gas and electricity, nice large yard, all fenced, good shed, plenty room for chickens and a good garden, on better than rent terms, $35 cash, balance in small monthly payments that include interest. Only this one left, so better hurry. Always open. F. WESTERGARD, 3720 Stephenson ave. Boyle 2192, 41752.

FOR SALE—
DANDY MODERN BUNGALOW.
4 large rooms, bath, hot water, all built-in features, two porches, large, level lot to alley, shed and fence, fine family orchard, lawn and flowers. Small payment down, balance like rent. This is a rare chance to get a fairly modern home at a bargain on strictly rent terms. See Me at once. F. WESTERGARD, 3720 Stephenson ave. Phones 41752; Boyle 2192.

FOR SALE—TO CLOSE AN ESTATE, A FINE modern 7-room bungalow, situated in Vermont Avenue Square, No. 1156 W. 46th st. Completely furnished and in first-class condition. Nice lawn front and rear, also large garden planted to vegetables, besides a number of fruit trees and many roses and flowers. Garage on alley at rear. Price complete, $3850, on reasonable terms. Inquire of E. B. OSBORN, 901 W. 18th st. Phone Home 22434.

FOR SALE—
BEAUTIFUL BEVERLY HILLS.
Brand new, very attractive, never occupied, 10-room white stucco house, thoroughly modern, 3 baths, garage for two machines, large grounds; location 809 GWENDOLYN DRIVE, one block east of hotel. See or phone owner, W. C. CAMPBELL, Hotel Hollywood.

FOR SALE—AT A GREAT SACRIFICE, BEAUTIful nearly new bungalow, 7 rooms and sleeping porch, 51st street near Vermont; worth $4500. Sell for $3800, easy terms if sold quick. See M. E. PERRY, 415 Hass Bldg., 61382.

FOR SALE—NEAR MELROSE AND WESTERN avenue, 4-room house and big shed, large deep front lot, on N. Andrews Place, south of Melrose. Price $1500. Ask your agent or call A1653. Big snap.

FOR SALE—$7000 BUYS MY $12,000 HOME AT 559 North Vermont ave., 8 rooms, 2 sleeping porches, furnace, $300 refrigerator, double garage, in fact a beautiful home. Terms arranged. PHONE 597466.

FOR SALE—FINE 8-ROOM MODERN HOUSE with garage, located at 1822 Oxford, near Washington st.; terms if desired. Open for inspection. See MR. HULL, 325 Story Bldg. F2708, M. 5274.

FOR SALE—OR EXCHANGE—5 AND 6-ROOM double bungalow, good condition, close in, $500 cash, lot 40x160. See owner, 1717 GROVER ST. Washington or 16th st. cars.

FOR SALE—A LITTLE BUNGALOW, 3 ROOMS and bath, $1500, which is value of lot; 3 blocks from Normal School. RICHARDSON, 559 North Vermont ave. Phone 597493.

FOR SALE—BIGGEST BARGAIN IN SOUTHERN California, eight-room, two-story modern house on 75-foot corner lot, $6000. Address X, box 44, TIMES OFFICE.

FOR SALE—$1200 EQUITY FOR $500 CASH, in 2-story, 7-room house, West Side; permanent tenants; must raise money for interest on other property. PHONE 75149.

FOR SALE—A BARGAIN, MODERN BUNGALOW with garage, cement floors and driveway, rented at $25; worth $3600, will sell for $3200 if sold within 10 days; splendid neighborhood, at 2924 Dalton ave. Owner must leave town. VT. 3027.

FOR SALE—NEW COLONIAL NORTH WILSHIRE; 6 rooms. This bungalow has many features not found in others. Investigate before you buy. You'll be surprised. Owner, 560111.

FOR SALE — TWO SIX-ROOM COTTAGES, ON Boyle Heights, very complete and desirable, small payment down, balance monthly, like rent. Address Y, box 92, TIMES OFFICE.

FOR SALE — AT SACRIFICE, MY BEAUTIFUL 11-room home, $5500 cash. 1835 S. ST. ANDREWS PLACE. West 4440.

FOR SALE—AT A SACRIFICE, MY 5-ROOM UP-to-date furnished bungalow, the first reasonable offer takes it. I am going East. 235 N. ROWAN. Boyle 2094.

CONTRACTORS—
And Builders.

WANTED—CONTRACTORS WITH CAPITAL TO build combination frame and reinforced concrete buildings for army purposes. 560593.

MONEY FURNISHED, PLANS FREE. SHERER BROS. Bldrs. 4231 Woodlawn ave. 29087, S. 5822.

FOR SALE—
City Lots and Lands.

FOR SALE—3 MOST BEAUTIFULLY SITUATED lots, the scenery all around them is surpassingly charming, elevated so the air is pure and cool. Winter balmy. Owner must sell at sacrifice. PHONE 59850.

FOR SALE—$575 CASH BUYS LOT, SOUTHWEST, worth $1000, joins fine bungalow. JOHN PHIN, P.O. Box 278, Venice.

FOR SALE—
Business Property.

FOR SALE—AN EAST-FRONT LOT FACING CENtral Park on Olive street and adjoining the site of the new Elks' Club building. This is one of the best hotel sites in the city, at a reasonable price or it may be leased. OWNER, 217 Grosse Bldg.

INCOME PROPERTY—
For Sale, Exchange, Wanted.

FOR EXCHANGE—
WANT RANCH [illegible]
Close in, nearly new [illegible] apartment building [illegible] Westlake district [illegible] Price $75,000 [illegible] or walnut grove [illegible] to $50,000 [illegible] West farm.
JOHN F. [illegible]
341 Title Insurance Bldg.

FOR SALE OR EXCHANGE—
Industrial Property.

FOR SALE—CHEAP, [illegible] Mateo. OWNER, [illegible]

FOR SALE—
Real Estate [illegible]

FOR SALE— WHY WAIT until Saturday night to [illegible] ads to The Times? Do it [illegible] urday. MAIN 8200, 10391.

FOR SALE—
Suburban Property.

FOR SALE—
"ARCADIAN ACRES."
[illegible]

FOR SALE—
BEST BARGAIN IN [illegible]

FOR SALE—
5-ACRE TRACTS.
An subdividing [illegible] only one mile from [illegible]

FOR SALE—BIGGEST BARGAIN [illegible] Tract, full acres, [illegible] IRVING W. BIGGAR [illegible]

FOR SALE—IMPROVED [illegible] 10 acre oranges and lemons [illegible] JONES CO., 418 [illegible]

FOR SALE—RAMONA [illegible]

FOR SALE—RAMONA [illegible]

FOR SALE—$10,500 [illegible] Hollywood Hotel [illegible] part pay. BEN WHITE [illegible]

HOLLYWOOD—

FOR SALE—HALF BLOCK [illegible] wood blvd. [illegible]

FOR SALE—CHOICE [illegible]

PASADENA—

FOR EXCHANGE—PASADENA [illegible]

FOR SALE—
Beach Property.

FOR SALE—OR EXCHANGE [illegible]

FOR SALE OR EXCHANGE—
Harbor Property.

FOR SALE—
Country Property.

FOR SALE—
[illegible]

IMPERIAL VALLEY—

I HAVE A CHOICE [illegible] E. A. ALLEN [illegible]

SAN JOAQUIN VALLEY—

FOR EXCHANGE—[illegible] county. ABRAHAM [illegible]

INCOME PROPERTY—
For Sale, Exchange, Wanted.

FOR EXCHANGE—
WANT RANCH OR GROVE, WILL GIVE BRICK INCOME. Close in, nearly new, thoroughly modern apartment building, Westlake district. Income ... Price $75,000. Owner will consider ... to $30,000. Might take ... JOHN P. HOLLAND CO., 341 Title Insurance Bldg.

FOR SALE OR EXCHANGE—
Industrial Property.

FOR SALE—CHEAP, 40-FT. LOT ... OWNER, 419 E. 49TH ST.

FOR SALE—
Real Estate Miscellaneous.

FOR SALE—WHY WAIT until Saturday night to telephone your ads to The Times? Do it Friday or early Saturday. MAIN 8200—10391.

FOR SALE—
Suburban Property.

FOR SALE—
"ARCADIAN ACRES."
Sales exceeding expectations. Public appreciates our soil and water. Right on Monrovia car line. Only 35 minutes to L. A. Absolutely ideal for city workers. Mostly acre pieces. Prices and terms very pleasing. The sure owner ... SOUTHLAND REALTY ... Bdwy. 1086.

FOR SALE—BEST BARGAIN IN SAN GABRIEL ... 22¼ acres, 5 acres planted ... Only $375 per acre ... G. DEAR, 6 E. Main, Alhambra, Cal.

FOR SALE—5-ACRE FARMS. Am subdividing 40 acres into 5-acre tracts, only one mile from Burbank ... CHAS. ... Burbank, Cal.

FOR SALE—BIGGAR'S BURBANK ... Tract, full acres, $700 up; easy terms; gas, water, electricity ... IRVINE W. BIGGAR, 301 Union Oil Bldg.

FOR SALE—IMPROVED ACRE ... from $875 ... JONES CO., 418 Hibernian Bldg.

FOR SALE—RAMONA ACRE ... house, with gas and electricity ... Address N, box 555, TIMES SPRING ST. BRANCH.

FOR SALE—RAMONA ACRE, ... churches, schools, etc. Small ... cash payment, balance monthly ... N, box 594, TIMES SPRING ST. BRANCH.

FOR SALE—$10,500, 10 ACRES ... Hollywood Hotel, may take city ... part pay. BEN WHITE, 204 Bryson Bldg.

HOLLYWOOD—

FOR SALE—HALF BLOCK NORTH ... wood blvd., modern eight-room ... rugs, newly decorated and painted ... throughout; all built-in features ... Cash or terms. BALES & DAVIS ... wood blvd. 597482.

FOR SALE—CHOICE HOLLYWOOD ... rooms, new, modern, every convenience ... M. WILLEY, builder, on tract ... and Fountain, or call Wilshire ...

...PROOF—

PASADENA—

FOR SALE—
Beach Property.

Hermosa.

FOR SALE—OR EXCHANGE—
For good farming land with water ... PROVED with two cottages ... OWNER, P. O. BOX 1866 ...

Seal Beach.

FOR SALE—SACRIFICE, WELL LOCATED ... with 2-room furnished house ... MRS. L. HOLMES, 247 ...

FOR SALE OR EXCHANGE—
Harbor Property.

FOR SALE—
Country Property.

FOR SALE—
ENCINO ACRES.
... and 20-acre tracts ... graded and macadam ... water ... Encino Acres ... State highway ... W. H. HAY ... 608-9-10 ... Fourth and Broadway ...

FOR SALE — CLOSE IN GARDEN LAND ... lease or sale—400 or 500 acres ... CHOICE LOAM SOIL, for ... BEANS, POTATOES, TOMATOES ... ONTARIO, NOW PLOWED AND READY ... OWNER, 420 Wilcox Bldg.

FOR SALE—
Nothing down. Interest and taxes ... in Tulare and Fresno county ... BEN WHITE.

FOR SALE—IN MERCED COUNTY ... Main 2440.

FOR SALE—
SOUTHERN PACIFIC RAILROAD LANDS in Imperial, Coachella and ... and Fresno county, California ... 10 years' time ... S. P. LAND DEPT. ... Story Bldg., Los Angeles.

FOR SALE—BARGAIN, $271 CASH ... 5-acre lemon and ...

FOR SALE—60 ACRES FARM LAND ... Kings County ... J. A. McBRIDE ...

FOR SALE—20 ACRES ORANGE LAND ... miles west of Anaheim ... Address BOX 550, Los Alamitos.

FOR SALE—MUST SELL ... Victor Valley ...

Antelope Valley.

FOR SALE—160 ACRES FINE LAND ... Broadway 5409.

Arizona.

FOR SALE—I AM AUTHORIZED ... tract of 120 acres on the ... Phoenix, Ariz. ... FRED FRIDOKA ... BENTON, 1213 Haas Bldg.

Fresno.

FOR SALE—ABSOLUTELY BEST ... OWNER, P. O. Box 1966 ...

Santa Cruz.

FOR SALE—RANCHES ... WILSON BROS., Santa Cruz, Cal.

IMPERIAL VALLEY—

I HAVE A CHOICE LIST OF IMPROVED ... attractive prices ... E. A. ALLEN, 602 Security ...

SAN JOAQUIN VALLEY—

FOR EXCHANGE—MY SPECIALTY ... ABRAHAM BINGER ...

Classified Liners.

NORTHERN PROPERTY—
For Sale, Exchange, Wanted.

FOR SALE—CLEAR SAN DIEGO RESIDENCE ... cement walk, sewer, water ... modern residence, Los Angeles ... have $3500 Vancouver ... DAVIS, 358 Rita ave. ...

FOR SALE—TWO HIGHLY IMPROVED ... will trade for income ... in Riverside. Write ... Citizens National Bank Bldg.

FOR SALE—ARIZONA, 160 ACRES, UNIN... Los Angeles. Address ... OFFICE.

FOR EXCHANGE—640 ACRES OF ... in Alberta, Canada, 7 miles ... PICO ST. Phone 558164.

GOVERNMENT LAND—

... NEW CO-OPERATIVE PLAN ... homestead land in Los Angeles ... photos, etc. ... Total cost only $25 ... CALIFORNIA HOMESTEAD LOCATORS ... Chamber of Commerce, Los Angeles.

... PARTIES TO JOIN ME ... ranch; can ... TIMES OFFICE.

OIL PROPERTY—

... ACRES OIL LAND, RIGHT IN ... producing field; 6 wells, 2 of them ... Wednesday morning.

... LAND, 160 ACRES PATENTED ... Fullerton oil fields, $150 ... WRIGHT, Owner, Pomona.

ORANGE AND LEMON GROVES—
For Sale, Exchange, Wanted.

... PROPERTY OF LESS VALUE ... in California or eastern ... improved and well located ... A. R. SELLARS, Exeter, Tulare ...

... SOME FOR EXCHANGE ... Lemon and Walnut groves in ... CO., Anaheim, Cal.

... IMPROVED ... HAVE ... oranges and lemons with dandy ... $15,000. Yorba Linda.

... YORBA LINDA. LEMON AND ... acreage and values to ... combinations ... St. Louis st., Los Angeles.

... RANCHES—
For Sale, Exchange, Wanted.

... good improvements ... south city; want ... MARLOW, 10535; M. 1120.

... ROOMING-HOUSES—
For Sale, Exchange, Lease, Wanted.

... ROOMS AT 737 CENTRAL AVE. ... from the $4,000,000 terminal ... bargain at $2 per room. MOHR ...

... HOTEL, 25 ROOMS, GOOD ... furnished, low rent. 128 ...

... VEXATIOUS DELAYS BY ... Sunday ads to The Times Friday. MAIN 8200, 10391.

... IN ROOMING-HOUSE ... charge; must have small ...

... ROOMING-HOUSE ...

TO LET—FOR HOLLYWOOD ... rental estate, call MRS. ... Tuberman Co., 6780 Hollywood ...

... ROOMING HOUSE AT 648 ... Rent $30; price $250; bargain.

TO LET—HOLLYWOOD RENTALS ... See KENNEDY & CO., 7306 Sunset ...

Furnished Flats.

... ROOMS, GOOD MONEY-MAKER ... close-in. 1104 SOUTH ...

FOR EXCHANGE—PASADENA LOT ... and what have you under $1500? ... equipment wanted. 317 ...

EXCHANGE—
Business Property.

... EQUITY IN 1500 ... Address TM, box 587 ... BRANCH.

EXCHANGE—
Houses.

... OR SALE—HANDSOME MODERN ... bungalow, 918 Seventh st. ... A1 condition, 5 bedrooms, garage ... value $4250, sell ... Exchange for ... improved or unimproved ... Address H. L. TERRY ...

FOR SALE—EQUITIES IN FIVE ... one in Lindsay, Cal. ... ranch property ... Valley or Minnesota. North ... Address Y, box 111 ...

... SALE—SEVEN ROOMS ... garage, shed. Pasadena; near ... $4000, part exchange ... box 100, TIMES OFFICE.

... HOLLYWOOD, ATTRACTIVE ... bungalow, worth $4500; want lot ... FRANK O. JOHNSON, San ...

EXCHANGE—
Lots.

... EQUITY IN 50x150-FOOT ... What have you? ... SANTEE.

EXCHANGE—
Suburban Property.

... $12,000, NORWALK, 20 ... alfalfa, beet or stock ... city income or houses. MIL...

... ACRE IMPROVED RANCH ... want rentable ... JONES CO., Hibernian ...

... ACRES OF LAND ... Los Angeles; excellent for subdivision purposes; will exchange for ... property and part cash.

EXCHANGE—
Country Property.

... ONE OF THE BEST RANCHES ... Haywards, highly improved ... implements included ... price $100,000 ... value. BEN WHITE.

EXCHANGE—
Real Estate, Miscellaneous.

... YOU WANT TO BUY, SELL ... give us a trial. 205 ...

... BETWEEN 6 AND 9 O'CLOCK ... The Times' telephone switchboard ... "want ads." Avoid delay ... Sunday ads Friday or ... MAIN 8200, 10391.

... SEE WHITE TO BUY ... 204 BRYSON BLK.

INVESTMENTS—

... The Times the ... Do it Friday or ... MAIN 8200.

BUSINESS CHANCES—
Of Many Kinds Unclassified.

... INTEREST IN GOOD PAYING ... money well ... will bear the closest ... I. W. HELLMAN ...

... the last moment to telephone ... The Times. Do it Friday ... MAIN 8200, 10391.

... ONE MOORE 5-TON TRUCK ... automobile supplies ...

... STORE IN ORANGE ... $4000; doing all ... Address Y ...

... AGENCY, BIG COMPANIES ... $300 or half ... particulars ... TIMES OFFICE.

... HALF INTEREST ... experience ... SAN FERNANDO BLDG. 406 ...

... FIRST-CLASS LOCATION ... Address N, box ...

... SODA FOUNTAIN ... WEBER'S SHOWCASE ... Los Angeles st.

... GOOD LOCATION ...

... answers to ... letter boxes in ... The locations ... in the first ... "Liner" section.

BUSINESS CHANCES—
Of Many Kinds Unclassified.

CITY BUSINESS EXCHANGE A4601.
and
RENTAL AGENCY,
216 Fay Building, 326 W. 3rd st. A4691.
Hotels, Rooming-houses, Apartment-houses, Restaurants, Cigar Stands, Groceries, Etc., For Sale.
We Also Rent Furnished and Unfurnished Rooms, Apartments, Flats, Houses, Stores and Boarding-houses.

$125—Cigar stand; rent $25; clears $5 daily and up.

$500—Cigar stand; rent $25; clears $100 monthly; big stock; fine fixtures.

Butcher Shop—Up-to-date, splendidly-equipped meat market; ice and refrigerating plant; select trade; rent $27.50, 2-year lease. Will give one week's trial. Clears $400 monthly. $2150 cash.

Grocery—Fine clean stock, small modern fixtures; rent $37.50; average daily receipts $45 cash. Big bargain at $2250.

Half interest in up-to-the-minute, established, money-making office business. Small capital required.

$1250—Half interest in road show; party to act as treasurer.

$400—Handles cigar stand and up-to-date pool hall, receipts $25 daily. Can be greatly improved. Investigate this before buying.

FOR SALE — BY TRAVELING SALESMAN AT less than wholesale cost, about 100 samples of men's and young men's suits. You can have your choice at $13.50, rather than take them back to New York. These suits retail at $25, $30 and over. Act quick and get first choice. All sizes. Hotel Sherman, 314 W. Fourth st., ROOM 202, adjoining Broadway Department Store.

FOR SALE — $700, KADY'S LUNCH, CORNER Zephyr and Ocean Front. Check, ice cream and soft drink stand at Venice, corner location, bath-house; best small stand in Southern California; profits 100 to 400 per cent.; 5 big months ahead. Checking parcels pays ½ rent. Come to Venice this Sunday and see this place, get the money; 3 years established.

WANT $500 TO FINISH PLANTING 50 ACRES to beans. I'll divide the profits 50-50 and return money invested; can raise 1800 to 2000 pounds per acre; have the seed and crop is contracted for; plenty of water. You cannot beat this offer. It is A1 in every way. Act quick if you want to make some money. 5823 GREGORY AVE. 577447.

FOR SALE — COUNTRY STORE. INCLUDES building, fixtures, $400 stock, and 20 acres government land; postoffice located in store, paying $20 to $22 a month outside of rentals of steel lock boxes. Everything clean and up-to-date; good business and growing. One man can handle at no expense. W. A. KNOWLES, Summit, Cal.

FOR SALE—GROCERY, ALL CASH BUSINESS. Well established; good location, long lease, low rent. Owner sick. Will sell or exchange for small ranch with fruits and conveniences and cash, $5000. Give location, price and particulars first letter. Address Z, box 278, TIMES OFFICE.

GARAGE—BIG ACTUAL MONEY MAKER. PROFITS OVER $200 IN MAY AND PAID SELF $100 FOR SALARY; INVOICE WILL AMOUNT TO ABOUT $1500. NOT SPEAKING OF ESTABLISHED BUSINESS; WILL SELL THIS WEEK FOR $1150. PART TERMS. CALL 511 DELTA BLDG., 426 S. SPRING ST.

$5000 CASH AND REAL ESTATE WILL HANDLE best brick garage, long, cheap lease, in San Joaquin Valley. Deal with owner, save commissions. Health compels sacrifice. Write quick for snap. 601 EYE ST., Fresno, Cal.

CONFECTIONERY AND ICE CREAM PARLOR, on State highway, 17 miles from Los Angeles. Bargain if sold at once, parties going east. SHEELER & MORLAN, Tujunga, Cal. Phone Sunland 148.

FOR SALE—GROCERY STOCK, 80 PER CENT., and complete outfit of butcher's and grocery fixtures, at 80 per cent. SHERINYAN, East 897. 3828 N. Broadway.

FOR SALE—OR LEASE, BAKERY, ATOLIA, California, brick oven, good trade, no bakery within 5 miles. For more information write P. HIJOS, Atolia, Cal. Box 893.

FOR SALE—TIRE AND ACCESSORY STORE TO be sold this week, 15 per cent. below invoice, good opportunity to get complete stock of goods and fixtures. 3927 VERMONT AVE.

TELEPHONE "WANT ADS" for insertion in the Sunday Times should be ordered before the rush of business Saturday night. MAIN 8200, 10391.

QUITTING GROCERY BUSINESS. WILL SELL cheap, refrigerator, plate-glass showcases, display counter, electric mill, Toledo scales, etc. 5279 MONETA AVE.

FOR SALE—GOOD PAYING CIGAR STORE, RIGHT in the heart of the business section; owner leaving town. Address 2715 K STREET, Bakersfield, California.

GROCERY AND MARKET, ON SOUTH MAIN, 9 years in business; no agents. Address W, box 141, TIMES OFFICE.

BARBER SHOP, NEW FIXTURES. RENT $18, including living-rooms, new building; corner HOOVER AND 54TH ST.

CASH GROCERY ON BUSY BLVD. AT A BARGAIN; must go East to settle estate. Worth investigating. TEL. 579673 after 7 p.m. Holly. 1894.

WILL INVEST FEW THOUSAND IN BUSINESS carrying position; time to investigate required. Address Y, box 157, TIMES OFFICE.

DON'T PROCRASTINATE—Telephone your Sunday ads to The Times Friday or early Saturday. MAIN 8200, 10391.

FOR SALE—CHEAP ON TERMS, OR WILL LEASE furnished, well equipped restaurant, doing good business. For information call 810 W. 8TH ST.

FULLY EQUIPPED DAIRY, 15 COWS, 1 BULL, 2 horses, $450 month route; price $1500. Phone HOLLYWOOD 1820.

FOR SALE—TAILORING AND ALTERATION store, reasonable. 1504 WEST JEFFERSON.

FOR SALE — $85; SMALL STOCK HARDWARE and paints and fixtures; must be sold quickly. 1804 ALESSANDRO ST. Edendale car.

FOR SALE—CONCESSION, SACRIFICE, READY to take money, leaving here. 50 VENICE PIER.

BARBER SHOP, 737 W. 54TH ST., NEAR HOOVER; rent $18, including fixtures and living-rooms.

TO LET—CHEAP, FINE PLACE FOR BARBER shop. Phone WEST 1850.

FOR SALE—SHEET METAL SHOP. 2347 W. PICO ST.

FOR SALE—CORNER GROCERY AND MARKET, doing good business. Call BOYLE 197.

FOR SALE—2 BARBER SHOP SNAPS. 115 EAST 9TH STREET.

TO LET—CHEAP, THEATER, FULLY FURNISHED and equipped, fine location. Phone WEST 1850.

BUSINESS CHANCES WANTED—

WANTED—FOR SPOT CASH, STOCKS OF MERCHANDISE, any amount, for spot cash; also fixtures. Money advanced on consignments. J. J. SUGARMAN AUCTION AND COMMISSION HOUSE, 142-148 N. Spring st., 112-116 Court st. F4810; Main 8114.

WANTED—MAN 39, SOBER, HONEST, HUSTLER, with Ford touring car, desires employment. 346 E. 35TH ST.

WANTED—
For quick action drop answers to Times "Liners" in Times' letter boxes in down-town office buildings. The locations of the boxes are printed in the first column of The Times "Liner" section.

SWAPS—
All Sorts.

FOR EXCHANGE—OR SALE—$1100 EQUITY in fine lot on South Union Avenue, near 6th st., best apartment-house district in city; will trade for anything; what have you? F. H. CARPENTER, 1050 S. Hill st.

FOR EXCHANGE—A 20-ACRE PLACER GOLD mine, on river, good cabin, fishing, hunting, lots of timber. Want auto or what have you? Address N, box 524, TIMES SPRING ST. BRANCH.

FOR EXCHANGE—WHAT HAVE YOU FOR LOT, Pasadena, high, 2 blocks school, 5c car fare? Motion picture machine or equipment wanted. 517 JACKSON ST., Pasadena.

FOR EXCHANGE—FURNITURE COMPLETE FOR housekeeping, including Kurtzmann piano, good as new; want light automobile. 29755.

FOR EXCHANGE—WILL EXCHANGE MY BRAND new .32 caliber U. S. revolver, for a gentle burro, between 6 and 10 years old. PHONE 577548.

FOR EXCHANGE—3 TEAMS, WAGONS AND HARNESS for acreage. 1338 E. 8TH ST.

MONEY TO LOAN—
Real Estate and Improvements.

MONEY TO LOAN—
MORTGAGES
LOANS } at current rates.
BUILDING LOANS }
JOSEPH M. GORE CO.,
807-808 L. A. Investment Bldg.
Main 4161. Phones. Main F3912.

MONEY TO LOAN—ON IMPROVED CITY PROPERTY. Or for building, on easy terms of repayment. STATE MUTUAL BLDG. & LOAN ASSOCIATION, 722 S. Spring Street.

$25,000 TO LOAN—$300 TO $5000. On seconds. If you need money for escrow, taxes, interest, or to close real estate deal. Our own funds. No commission. Prompt action. LAND MORTGAGE CORPORATION. 905 Trust & Savings Bldg., Sixth and Spring.

TO LOAN—$1000 TO $50,000 ON CITY AND country real estate at current rates. A2180. McCONNELL & IRVINE, Main 2180. 835 Security Bldg.

R. W. POINDEXTER, 409 WILCOX BLDG., loans on city or country in any reasonable amount. Prompt attention to all applications. Building loans a specialty.

MONEY TO LOAN—ANY AMOUNT ON VACANT OR improved; building loans a specialty; current rates. CHANDLER, CASSOU & CO., F8121. 504-506 Bradbury Bldg. Main 2715.

WE HAVE EASTERN MONEY TO LEND AT 6 and 6½ per cent. Make application direct to JOSEPH M. GORE & CO., 808 Investment Bldg. F3912. Main 4161.

LOANS AT CURRENT RATES. CALIFORNIA MORTGAGE CO., 829 Title Insurance Bldg. F5721.

MONEY TO LOAN AT 6 AND 7 AT ALL TIMES on improved real estate. GOODRICH REALTY CO., 2004 E. First st. Boyle 1182—41800.

PRIVATE MONEY, 5½ TO 7, CITY, COUNTRY, or building loans. LOCKHART & SON, 731 H. W. Hellman Bldg. A2779, Main 5578.

CITY AND COUNTRY LOANS, 6 PER CENT. UP. Imperial and San Joaquin Valleys. $2500 to $100,000. CROWE, 427 Story. 65885, Bdy. 7706.

FIRST AND SECOND MORTGAGE LOANS. MONEY waiting. ERNEST R. FAIR CO., 517 Grant Bldg. F8296.

MONEY FOR LOANS OF LARGE OR SMALL amounts, low rates, prompt service. PEARCE, 401 Cons. Realty Bldg. F1133, Main 6087.

MONEY TO LOAN—ANY AMOUNT AT CURRENT rates on city and country real estate. F. H. EVARTS, 806 Van Nuys Bldg. Main 2568, A4865.

MONEY TO LOAN—
Real Estate and Improvements.

MONEY TO LOAN ON REAL ESTATE—Residences, apartments, stores, flats, ranches. IN SUMS OF $50 TO $50,000 AND UP. Cash for first mortgages. Straight building loans a specialty. Interest at 6, 7 and 8 per cent. and up. LARGE BOND ISSUES FOR BIG BUILDINGS AND HEAVY HOLDINGS SOLD. We act as brokers, placing very large loans. Commission charged on every loan. MATTHEWS & MATTHEWS, a corporation, or Consolidated Mortgage Co. 426 Washington Bldg. Main 2835.

WE WILL MAKE CONSERVATIVE LOANS ON real estate in Los Angeles and vicinity up to $50,000, at moderate rates. We loan our own capital and will give prompt and courteous attention to applications from owners. WINTER INVESTMENT CO., 1100 I. N. Van Nuys Bldg. F5583. Broadway 5060.

BUILDING LOANS—We have money to lend on straight 3-year mortgage, where we do the building. Positively no commission charged. SEABOARD CONSTRUCTION CO., F3012; Main 4161. 808-9 Investment Bldg.

OUR ESTABLISHED STANDING AND SPECIALization in loans, places us in touch with the most desirable money for ranch or city property. F. A. PATTEE & CO., 1217 Haas Bldg., 219 W. 7th. Main 8510; 13114.

F. C. COMPANY, HEAD BUILDING, SAN FRANcisco, loans its own money direct to borrower; amounts $1000 to $25,000, on orchards, vineyards, alfalfa, grain and cattle ranches, in San Joaquin Valley.

$5000 TO LOAN ON DWELLINGS, FLATS OR double houses at 7 per cent.; $1750 at 8 per cent. 327 MERCHANTS' NATIONAL BANK BLDG. REEDER.

MONEY TO LOAN ON CITY OR COUNTRY REAL estate, improved or vacant, at current rates. HAROLD E. ALLEN, 622 Security Bldg. F7278.

MONEY TO LOAN—I have plenty of money for first mortgages; also make specialty of second mortgages and building loans. J. C. HOVIS, 226-227 Bradbury Bldg.

MONEY FOR LOANS OF LARGE AMOUNT; LOW rates. Prompt service. Submit. FARNSWORTH BROS., 1027 Van Nuys Bldg. F1209.

DO YOU EVER USE MONEY? H. C. ROLLINS, 729 Story Bldg. Mortgage Loans. F2850. MAIN 7124.

SIX PER CENT. MONEY, CITY OR RANCHES. S. R. EARNEST & CO., 531 H. W. Hellman Bldg. Hugh K. Walker, Jr., S. Rhea Earnest.

6 PER CENT. MONEY AVAILABLE CITY, COUNTY. JOHNSON, 210 Story Bldg. F2963; M. 3765.

MONEY TO LOAN—AMOUNTS $50 TO $30,000; principals only. REYNOLDS, Hotel Victoria.

$2000, $3000, $3500, $5000, $8000, $9000 TO loan. HARRY JACKINS, 616 Union Oil Bldg.

MONEY TO LOAN—
Salaries, Chattels and Collateral.

DIAMONDS ARE SAFE WITH US—DIAMONDS. INTEREST 1 TO 2 PER CENT. PER MONTH. No other charges. Loan any amount. Money at once. Private room. Established 14 years. Confidential. CAPITAL $250,000. We own real estate also. REFERENCES: Any bank, hotel or jewelry firm. Diamonds kept Hellman Bank Safe Deposit Vault. KUSEL LOAN CO., 206-7 Stimson Bldg., Third and Spring. F3208. Broadway 3225.

OWNERS OF FURNITURE AND PIANOS can obtain small quick loans at low cost without removing the property from your possession. SALARIED PEOPLE also accommodated on plain note. All transactions strictly confidential. Call, write or phone. Phones F1768, Main 4374. RELIANCE LOAN & INVESTMENT CO., 603 Security Bldg., 510 S. Spring st.

IF YOU OWN FURNITURE OR A PIANO AND need a little money we are the people to see. Call, phone or write. Hours 8 a.m. to 6 p.m. F6512. CENTRAL LOAN COMPANY. Main 6013. 509 Security Bldg., S.E. corner Fifth and Spring sts.

SALARIED MEN AND WOMEN ACCOMMODATED without delay or publicity. SOUTHERN CREDIT CO., 411 O. T. Johnson Bldg.

LOANS ON AUTOS IN USE; CONTRACTS PURchased; delinquent people assisted. Broadway 6550, F6028. MR. DROLLINGER.

PRIVATE MONEY LOANED ON AUTOMOBILES while in use. GARDENER, 417 Hibernian Bldg. A5751.

MONEY LOANED ON LATE MODEL AUTOMObiles while in use to responsible parties. A1236.

MONEY LOANED ON AUTOS IN USE TO RELIable party; reasonable terms. 3110 S. MAIN.

MONEY TO LOAN—
Diamonds—Jewelry.

MONEY TO LOAN ON DIAMONDS—Jewelry, pearls, silverware, watches, pianos, kodaks, typewriters, Oriental rugs, furs and other valuable articles. For safety pledges are kept in bank safe deposit vaults. Courteous fair treatment and confidence are our business policies. Private rooms for your convenience. Interest rates 1 to 2 per cent. a month. No other charges. Quick action. Liberal loans. References.

MARKWELL & CO., 800 Citizens National Bank Bldg. Enter at 453 S. Spring st. Tel. A5793.

MONEY LOANED, DIAMONDS, JEWELRY, 1 TO 2 per cent., absolutely no other charges; diamonds kept in your own sealed package in deposit vault until redeemed. Furniture, pianos, automobiles in storage. Low rate on real estate; reliable; 20 years in business. Loan my own money. All business strictly confidential. Bank references. THEO. J. WELK, 206 Bradbury Bldg., Third and Broadway. A2102. Main 8977.

DIAMOND LOANS—1 PER CENT. REFERENCES. FRITCH-LAUGHLIN, 710 Grant Bldg., 4th and Broadway.

MONEY WANTED—
Real Estate and Collaterals.

WANTED—$35,000, 3 YEARS, 6 PER CENT., ON West 6th near Grand. ROY B. KING, W. W. MINES & CO., 60478. 651 S. Spring st. Main 2875.

WANTED—TO BORROW $5000, HIGHLY IMproved Sawtelle income, value $12,000, pay 7 per cent. interest, 3 years. Also $3000 on vacant lots. Value $8000, 8 per cent. interest. LEITHEAD, 414 Exchange Bldg. F1702.

WANTED—$850 FOR 3 YEARS AT 8 PER CENT. on lot 60x120, improved with a 5-room bungalow in Northwest part of city; value $1700. G. H. SMITH, F4034. 317 Story Bldg.

WANTED—DIRECT FROM PRINCIPAL, $20,000 for 3 or 5 years, on high-class nearly new 2-story brick income property, appraised at $50,000. Phone OWNER, evenings, 29955.

WANTED — $750 ON LARGE LOT, CALIFORNIA house and shed, with cement floor, Glendale. Principals please. FRANK L. FRABY, 621 Van Nuys Bldg. 62208—Main 3633.

WANTED—THE SAFEST SECURITY under present conditions is productive land. F. A. PATTEE & CO., 1217 Haas Bldg., 219 W. 7th. Main 8510, 13114.

WANTED—$750, $3000 AND $3500; ALL ON UNimproved choice Wilshire, both restricted and unrestricted. Commission to agents. A1685.

WANTED—$50,000 ON EXCELLENT TRACT OF land with water developed. 60476; Main 1472. 510 MERRITT BLDG.

WANTED—LOAN OF $250 ON 80 ACRES OF land. Call 154 S. MAIN ST. F6235.

STOCKS AND BONDS—

WANTED—A LOAN OF $500 FOR 6 MONTHS AT 8 per cent. on 10,000 shares Arizona Venture stock, controlling Lensite Wireless Crystals, and worth 50c per share. Address BOX 511, Kingman, Arizona.

MORTGAGES, TRUST DEEDS—
For Sale, Exchange, Wanted.

I WILL BUY NOTES, MORTGAGES, TRUST deeds, installment contracts, judgments, mechanics' liens, leases, foreclosures, accounts, etc. I make quick loans secured by first and second mortgage on real estate. CHARLES O. NOURSE, 333 Central Bldg. A8560; Broadway 1811.

FOR SALE—$1500 FIRST MORTGAGE, PART purchase price 160 acres Kings county, first-class security. Phone 579628. GRAY, Box 118, Hollywood.

FOR SALE—
Miscellaneous.

FOR SALE—BEAUTIFUL CAMP HOUSE ON 2-ton truck, all built-in features, electric lights, running water, telephone, full size built-in bed; cost $5000; will sell for $2000. See it at 559 N. VERMONT AVE. Phone 597493.

FOR SALE—NEW POWERS LATEST IMPROVED 6A motion picture machine. PRINCESS THEATER, 121 W. First st.

FOR SALE—DO YOU NEED A TENT? WE MAKE them, any size, any weight. DOWNIE BROS., INC., Successors to Wise & Downie, 644 South San Pedro. Phone Broadway 2169, F4306.

FOR SALE—MOTION PICTURE CAMERA AND tripod, good condition; moderate price. Call and investigate or write for details. PAUL MOORE, 113 N. Greenleaf ave., Whittier, Cal.

FOR SALE—"TAKE TIME BY THE FORELOCK." Telephone your Sunday ads to The Times Friday or early Saturday. MAIN 8200; 10391.

FOR SALE—GAS ENGINES OF ALL MAKES AND sizes, in good condition, only 50 cents on the dollar. We have displaced them with electricity. Room 114, 120 E. Fourth st., Los Angeles.

FOR SALE—1 DUNTLEY PNEUMATIC VACUUM cleaner, cost $130, sell for $50, good for apartment house or large home; also one 8-inch electric fan, $5. 904 W. 20TH. West 5187.

FOR SALE—1 50-GALLON PORTABLE GAS tank; 1 sewing machine, 2 3-burner gas plates, 1 ham slicer, 3 horses. CENTRAL AVE UNDERTAKING CO., South 378—28170.

FOR SALE — HAVE 550 POUNDS OF TEPARY beans at a bargain, 25c per pound; A-1 for planting. Call Main 6688. MR. CHARLES THOME, 240 S. Figueroa.

FOR SALE—3-ROOM PORTABLE HOUSE, USED one week, greatly reduced price. PACIFIC PORTABLE CONSTRUCTION CO., 1420 S. Hill. Main 8855, 21506.

FOR SALE — LARGE QUANTITY BLACK EYE seed beans, disposed of land, cannot use them, will sell my part of 3 tons cheap. Call 75769.

FOR SALE—
For quick action drop answers to Times "Liners" in Times' letter boxes in down-town office buildings. The locations of the boxes are printed in the first column of The Times "Liner" section.

FOR SALE—
Miscellaneous.

FOR SALE—SPECIAL 20-YEAR LIFE INSURANCE POLICY. Pays principal sum at death from any cause, also $500 a year for 20 years for accidental death. Pays $50 month for 16⅔ years for total disability. Pays $500 for accidental death of beneficiary. Costs $1.25 per month at age 25 for $1000 policy. Large old-line company. Sixth floor, Mortgage Guarantee Bldg., 626 S. SPRING. Main 5941; 10557.

FOR SALE — BY TRAVELING SALESMAN AT less than wholesale cost, about 100 samples of men's and young men's suits. You can have your choice at $13.50, rather than take them back to New York. These suits retail at $25, $30 and over. Act quick and get first choice. All sizes. Hotel Sherman, 314 W. Fourth st., ROOM 202, adjoining Broadway Department Store.

FOR SALE—WE HAVE LEFT A FEW PATENT adjustable dress forms that have been slightly damaged in transit, and which we will sell at about one-fourth price. CALIFORNIA TRUCK CO., 322 E. 3rd st. Telephone Home 10078; Bdwy. 220.

FOR SALE—CLASSIFIED REAL ESTATE ADVERTISEments in the Sunday Times must be received before 8 p.m., Saturdays. Classified "Want Ads," etc., will be accepted until 11 p.m., Saturdays.

FOR SALE—LAWN MOWERS, CUTS GRASS LIKE new, guaranteed, delivered, demonstrated $1.95; $20 gas range, guaranteed, delivered, connected, $9; 30-gallon hot water tank and heater, $10. WEST 4881. 3828 S. Vermont.

FOR SALE — SECOND-HAND SHOWCASES, ONE entire floor of bargains. WEBER'S SHOWCASE AND FIXTURE CO., 216-230 S. Los Angeles st.

FOR SALE — SAFES, SOLE DEALERS, HALL'S standard safes, new and used. Terms or trade. SHEALY SAFE CO., 212 S. Hill.

FOR SALE—OR RENT, LARGEST ASSORTMENT invalid wheel chairs; physicians', hospital. PROFESSIONAL SUPPLY CO., 415 W. Fifth st.

FOR SALE—WHITE WICKER BABY BUGGY, $10. PHONE 579945.

FOR SALE—BIG LOT GARDEN HOSE, GUARANteed quality, length 75c up. 1263 S. FIGUEROA.

FOR SALE—FIREPROOF OFFICE SAFE, GOOD as new. 402 S. LOS ANGELES ST.

FOR SALE—
Furniture.

FOR SALE—AUCTION TODAY, 10 A.M., SIX rooms, extra good furniture, 1821 New Hampshire (Pico car). Mahogany parlor set, four 9x12 and smaller rugs, library table, beds, dressers, pedestal dining table, 6 leather seat chairs, rockers, refrigerator, bedding, gas range, linoleum, child's crib, dishes, many other articles; no reserve. KEMP & SON, Auctioneers. Main 786.

FOR SALE—CONTENTS OF BEAUTIFUL HOME; furnishings 2 months old; magnificent Circassian walnut set; mahogany piece dining set; Jacobean pieces; refrigerator, bed springs, mattresses, Turkish leather rocker; Kohler-Chase player piano, rug. Everything pertaining to home, by piece; big sacrifice. Reed breakfast set. 2830 ELLENDALE PLACE, corner 29th. 21788—West 5895.

FOR SALE—FUMED OAK DINING SET, LEATHer seat chairs, rockers, buffet, davenport, refrigerator, folding bed, Vernis Martin bed, hair mattress, sewing machine, birds-eye maple, golden oak chiffonier, inlaid linoleum, card tables, rugs, gas heater, dishes, electric vacuum cleaner, typewriter. 1784 PACIFIC AVE. 22646.

FOR SALE—FUMED OAK STICKLEY LEATHER living-room and dining-room sets; mahogany, birdseye maple, Circassian walnut and fumed mahogany bedrooms; Wilton and Axminster rugs; brass beds; high-oven gas range and other pieces. 1120 W. 27TH ST. 28239.

FOR SALE — BEFORE YOU BUY YOUR FURNIture, see us first. Dressers, beds, dining tables and chairs; a fine lot of rugs, such as Wiltons, Body Brussels and Axminster, all sizes, at real bargain prices. 142-148 N. SPRING ST.

FOR SALE—LARGE AXMINSTER RUG, $5; 6 $7; fumed oak dining chairs, $3 each. These must be sold today, so come early. 930 SOUTH HILL.

FOR SALE—HIGH GRADE DIN., LIV., BEDRM. furn., inc. davenport, rugs, side-oven range, ... sew. mac., refrig. 1404 ARAPAHOE.

OFFICE EQUIPMENT—
For Sale, Exchange, Wanted.

WANTED — WE BUY, SELL, EXCHANGE ALL kinds of office furniture. THE DESK EXCHANGE, 302 S. Los Angeles st. Main 9184.

WANTED—OFFICE FURNITURE, EVERY DEscription; we pay highest prices. Phone Broadway 7788. SPELLMAN DESK CO., 730 S. Spring.

WANTED—COMPLETE SET OFFICE FURNITURE in good condition for cash. BUYER. M. 548.

THINGS ON WHEELS—
All Sorts.

Automobiles.

TRAILERS.

Buy one with a REPUTATION behind it.

WARNER Trailers are manufactured by A. P. Warner of Speedometer Fame. JOHN A. ROY'S CO., Distributors for California and Arizona. West 7060. 1734 S. Flower st. 23478. Some good bargains in used trailers.

FOR SALE—SLIGHTLY USED, 1916 OVERLAND 6, seven-passenger car, A1 mechanical condition, has been used by private owner; has Victoria top, plate glass, 2 extra tires; if you will call and see this car you are certain to purchase. See MR. FAUST, 1115 S. Olive st. 60737; Main 8847.

CHALMERS 1916 TOURING CAR, PAINT, TOP, upholstering and tires are like new; mechanically in first class condition. AL G. FAULKNER CO., 25801. 17th and Figueroa. West 688.

1917 BUICK, 1916 BOADSTER AND TOURING; the best of everything. Look these over for a real buy. Cash or terms. JOHN T. DYE, 524 W. Pico.

1916 BUICK "6," 7-PASSENGER, JUST OVERhauled and painted, new top, plate glass in rear. Will take $500 cash and $50 per month. See AYERS. 930 S. OLIVE ST.

I HAVE SOME VERY FINE DIAMONDS WHICH I wish to trade for light late-model auto of any standard make. Ask for MR. DASCOMB, Main 966, Home phone 25878.

WANTED — NEW 7-PASSENGER AUTO, WILL give good real estate with no inflated prices. RICHARDSON, 559 N. Vermont ave. Phone 597493.

HAVE DIAMONDS TO EXCHANGE FOR GOOD roadster. Give particulars. Address P. O. BOX 485, Inglewood.

WANTED — LATE-MODEL DODGE, BUICK OR Oldsmobile for spot cash. Call Main 966, Home phone 25878, and ask for Mr. Dascomb.

APPERSON FIVE-PASSENGER, $150, GOOD running order. 123 VIRGINIA AVE., Eagle Rock City.

FORDS PAINTED AND DONE RIGHT, $10. 4362 Moneta ave. MONETA AVE. AUTO PAINTING AND TRIMMING CO. Telephone 28289.

BE AN EARLY BIRD. Telephone your Sunday ads to The Times Friday or early Saturday. MAIN 8200; 10391.

1916 CHEVROLET 490 TOURING, REVARNISHed, practically new tires. Exceptional value. W. H. COOK, 1008 S. Olive.

GUARANTEED AUTO PAINTING; FORDS, $12.50; larger 5-passenger cars, $17.50; 7-passenger cars, $20. Broadway 7248. MOTOR PAINT CO., 522 W. 9th st.

1916 CASE "40" DEMONSTRATOR, FACTORY guarantee still on car. Run less than 4000 miles. Best buy in city; cash or terms. See car at 1018 S. L. A. ST.

1916 CHALMERS TOURING LITTLE SIX; THIS one has all new Goodyear cord tires and you can buy it at a bargain price if you hurry. See MR. RILEY, 1046 S. Olive st. F1294.

FOR EXCHANGE—BODY OF STUDEBAKER 4, 1915, three-passenger roadster, for touring body of same year. Address Z, box 105, TIMES OFFICE.

MAXWELL TOURING OR ROADSTER, RUN VERY little; excellent condition; good tires; terms. JOHN T. DYE, 524 W. Pico.

WANTED—DIAMONDS, WILL PAY TOPNOTCH cash prices for your diamonds taken in automobile trades. J. C. FERGUSON, 204-206 Laughlin Bldg., 315 S. Broadway.

FOR SALE—1913 FORD TOURING, MECHANIcally perfect, $50 down, $25 per month. J. A. CRAWFORD, 650 S. Flower st.

FOR SALE—DODGE TOURING CAR, CHEAP FOR cash. See STILLWELL, at Stillwell Hotel.

FOR SALE—SNAP — 4-CYLINDER CHALMERS touring car, in A-1 condition. Must be sold at once as owner is going away. Car at WOODWARD GARAGE, Pico and Alvarado.

YOUR OLD MOHAIR, LEATHER OR PANTAsote top made to look like new by using Luster Jet. GOLDEN STATE GARAGE, sole agents for California, 2122 West Pico.

FOR SALE—1916 FORD TOURING CAR, LOOKS like new; easy terms and guaranteed. J. A. CRAWFORD, 650 S. Flower.

LARGE STOCK OF USED CARS FOR SALE AT bargain prices, $265 up, cash or terms. 930 S. OLIVE ST.

WANTED—LATE MODEL LIGHT CAR, FORD, Dodge or Oldsmobile, for cash and clear lot. 71436. 1674 ARDMORE.

FOR EXCHANGE—EQUITY IN 5-ROOM HOUSE, want light touring car. No junk. BOYLE 1939.

FOR SALE—FORD, 1914 MOTOR, 1916 BODY, new paint, good tires, $255 cash. VERMONT 294. 1302 W. 37TH PLACE.

FOR SALE—BUICK ROADSTER, 1913 MODEL, in good condition, $200 cash. Phone MARTIN. F1577.

FOR SALE—1914 FORD ROADSTER, $50 DOWN, $25 per month; guaranteed. J. A. CRAWFORD, 650 S. Flower st.

WANTED—FOR SPOT CASH, 4 OR 5-PASSENger automobile. Call at residence, 2128 WEST WASHINGTON ST., any day except Sunday.

LOANS ON AUTOS IN USE; CONTRACTS PURchased; delinquent people assisted. Broadway 6550, F6028. MR. DROLLINGER.

FOR SALE—1916 BUICK 6, 5-PASSENGER, $350 cash, balance $50 per month. Call MR. LEWIS. Main 9040—60009.

WANTED—1917 FORD FOR CASH; STATE CONdition of car and price. JOE SCHLEIMER, 339½ S. Hill.

1916 MAXWELL TOURING, LIKE NEW; SELL cheap or trade for Ford. 1137 S. MAIN.

GET IN AHEAD. Telephone your Sunday ads to The Times Friday or early Saturday. MAIN 8200; 10391.

1916 CASE TOURING CAR, RUN 4000 MILES, factory guarantee on car; cheap for cash. Ask for Sam's car at 1018 S. L. A. ST.

FOR SALE—1916 FORD DELIVERY, GUARANteed in first class condition; easy terms. J. A. CRAWFORD, 650 S. FLOWER.

1916 OLDSMOBILE ROADSTER IN PERFECT condition, new tires; big bargain. 742 S. OLIVE ST. M. 6416, F5454.

WANTED—OLD AUTOMOBILES, IN ANY CONdition; will pay highest prices. PHONE 22807.

THINGS ON WHEELS—
All Sorts.

Automobiles.

BIGGEST BARGAINS IN CALIFORNIA.
$75—Twin Indian, side car, tandem; terms.
$100—1912 Maxwell 25, rebuilt racer.
$125—1911 Regal raceabout, comp. overhauled.
$125—Buick 40, classy white racer.
$150—1912 Reo touring in first-class condition.
$175—1912 Studebaker 30 roadster; good shape.
$225—1914 Car Nation roadster, a peach.
$175—1914 Detroiter touring, electric lights.
$175—1913 Everett 6 touring, fine shape.
$175—1913 Chalmers racer, generator, Bosch mag.
$200—1914 Overland touring, good condition.
$200—1912 Hudson 33, elec. lights, overhauled.
$225—1914 Maxwell 25 touring, perfect condition.
$225—1913 Studebaker 35 racer; elec. start, lgts.
$250—1912 Ford, 1915 motor and body; terms.
$250—1914 Marathon roadster, elec. starter, lts.
$275—Metallurgique Belgian touring. A wonder.
$275—1912 Hudson 33, classy red racer.
$300—Classiest blue Ford racer in town.
$325—1913 Hup 32 roadster, nice one.
$325—1915 Overland touring, mod. 80, Bosch mag.
$325—1914 Buick 25 touring; starter; lights.
$335—1915 Overland touring car, model 81.
$400—1915 Detroiter, a real beauty.
$425—1916 Chevrolet Royal Mail roadster.
$500—1915 Buick 25 roadster, overhauled.
$500—16 valve Ford racer, makes 75.
$550—1914 Cadillac 7-passenger, fine condition.
$600—1916 Jeffery 7-pass.; just like new.
A. A. PETERSON-CO., 1224-1228 S. Main.

WAR CONDITIONS FORCE THE SACRIFICING of my 1917 Moon six-cylinder, four-passenger club roadster. You positively cannot tell this from a new car. It has not been driven far enough to limber up the motor. Car cost $1800 new without any extra equipment. Will take light late model car as part payment or can arrange to sell on very easy payments. Will not accept real estate, horses, rabbits or dogs in exchange. I want to sell this car bad and you certainly can get a bargain if taken at once. Can arrange to show you the car any time if you will call me at my residence, 301 HARVARD BLVD., after 6 p.m. Phone Wilshire 4576.

KISSEL 4-36 ROADSTER—
Looks like a new car. Tires all good. One extra. Price right. Owner must sell. Easy terms. See car at our office. PACIFIC KISSELKAR BRANCH, 1000 S. Olive st. 10457. Bdwy. 2963.

FOR SALE—
1916 MAXWELL TOURING.
Electric starter and lights, good tires all around, original finish and fine shape mechanically. $450, $150 cash, $30 a month.
See MR. BARROWS,
Used Car Dept.,
LORD MOTOR CAR CO.,
Main 5470. 11th and Hope sts. 10845.

1916, 5-PASSENGER HUPMOBILE IN A1 CONdition, $850.
1916, 5-passenger little six Buick, $850.
1914, 7-passenger Master Six Chalmers, a real bargain, $375.
1915, 7-passenger Mitchell, guaranteed in first-class condition, $550.
1917, 5-passenger Ford, with starter, $375.
1914, 5-passenger Ford, $250.
1916, 5-passenger Ford, with many extras, $325.
1916, 5-passenger $400 Chalmers, $725. Liberal terms.
E. B. BRALEY, 33 S. Raymond ave. Phone Fair Oaks 225, Pasadena.

REGAL UNDERSLUNG, JUST THE CAR, LOTS OF power and speed, fine condition, good tires.
FORD with folding bed arrangements, Master vibrator, shock absorber, good tires.
ABBOTT, best condition, Silvertown cord tires all around.
OVERLAND roadster, electric starter and lights, good condition.
STUDEBAKER, run about cheapest small car in town.
These cars have been traded in for new Regals and can be bought at right prices, terms. J. J. DE VAUX, Distributor for Regal Motor Cars, 1317 S. Hope st. Phone 22263.

LAMKIN'S BARGAINS.
Classy Hupmobile roadster, rebuilt throughout and new cord tires, $350.
C-25 Buick touring, new one-man top, new paint and tires, perfect mechanically, $585.
Overland touring, good tires and paint, A1 mechanically, $195.
1916 Maxwell touring, genuine bargain, $425.
We also have a 17 series 7-passenger Studebaker; Winton touring; 1912 Franklin touring; 1915 Hupmobile touring; all good buys.
Liberal terms given on the above.
You're safe at LAMKIN'S, 1315 S. Main.

YOUR NEIGHBOR WHO BOUGHT THAT USED Ford car probably got it from the ROBT. S. SHRADER CO., at 1234 S. Main st. Ask him about it, and who that firm is, and how they sell USED Fords, or maybe the garage man near your home can tell you the Robt. S. Shrader Co. is the best place to get a USED Ford at a reasonable price. Anyway before you buy see what they have and get their terms.

1916 MAXWELL TOURING, Electric starter and light, in A1 condition; just overhauled, $450, $150 down, $30 month. See MR. DICKISON, Used Car Dept., LORD MOTOR CAR CO., 943 S. Grand ave. Main 2444; F8282.

FOR SALE—SLIGHTLY USED, 1916 OVERLAND 6, seven-passenger car, A1 mechanical condition, has been used by private owner; has Victoria top, plate glass, 2 extra tires; if you will call and see this car you are certain to purchase. See MR. FAUST, 1115 S. Olive st. 60737; Main 8847.

RED 1916 TOURING CAR. THIS CAR IS IN exceptionally fine condition; can be purchased at a very low figure. AL G. FAULKNER CO., 25801. 17th and Figueroa. West 688.

FOR SALE—LATE MODEL CHALMERS 4-CYLINder car. Good condition, good tires, will demonstrate. The price is right. GRABLE & AUSTIN, 17 S. Raymond ave., Pasadena, California.

1916 FORD, EXCEPTIONALLY FINE MEchanically, $325; tires almost new. SECURITY MOTOR SALES CO., 1148-50 S. Olive st. Bdwy 2992. A5331.

1917 SAXON SIX ROADSTER. Four months old, in elegant condition, especially painted, was show car at recent automobile show. MR. O'BRIEN, 929 S. Hill. Telephone F3511.

OLDSMOBILE, 1916, 4-CYLINDER, FIVE-PASsenger cars from $600 up, the exact condition of each car and its history guaranteed by Oldsmobile Co. See AYERS. 930 S. OLIVE ST.

OAKLAND SPECIALLY BUILT SNAPPY SPEEDster, dark blue body, red wheels, good tires all around; $200, $50 down, balance small payments. See HARRY SMITH, 1036 S. Grand. Broadway 1500, F1651.

THOROUGHLY RESPONSIBLE PARTY WILL BUY late model 8-cylinder Cadillac car, in perfect condition, on long terms only. Give model, year, condition and price. Address M, box 482, TIMES SPRING ST. BRANCH.

CADILLAC 1915 ROADSTER. THIS CAR HAS been driven by a careful driver; it is mechanically perfect, and can be purchased at a bargain. AL G. FAULKNER CO., 25801. 17th and Figueroa. West 688.

FOR SALE—I HAVE 3 37x4, 4 36x4 AND 4 26x5 tires and tubes to correspond as good as new; will sell cheap. IOWA AUTO MARKET, 1050 S. Hill St.

FOR SALE—1 BUICK WHITE STREAK, 1 STUdebaker truck, 1 Ford touring car, 1 light roadster. CENTRAL AVENUE UNDERTAKING CO., South 378—28170.

I AM GOING EAST—WILL SACRIFICE MY 7-PASSENGER, 6-CYLINDER BUICK, LIKE NEW. COST $2000 INCLUDING EXTRAS; FOR $650. TERMS. PHONE BROADWAY 5685, APT. 5.

BRAND NEW 1917 FORD TOURING CAR, RUN only 8 days. Snap for quick sale. See H. B. STEDMAN, 1036 S. Grand. Broadway 1500; F1651.

CADILLAC TOURING CAR. TIRES, FINISH, LEATHER AND TOP ALL LIKE NEW. BUMPER AND OTHER EXTRAS. PRICE $650 IF SOLD TODAY. 929 S. HILL.

1917 OLDSMOBILE "8," FIVE-PASSENGER, IN PERFECT CONDITION. FIVE FINE TIRES, BUMPER, ETC. BIG BARGAIN. TERMS. H. A. HANNEN, 1323 S. FLOWER. MAIN 9040; 60009.

LATE 1916 MAXWELL TOURING CAR BY OWNer. This car is perfect in every way. Can arrange very easy terms. Call HOME PHONE A5619.

HIGH GRADE CARS SOLD AND GUARANTEED by responsible company, on easy terms. OLDSMOBILE CO., Used Car Dept., 930 S. OLIVE ST.

1917 FORD TOURING CAR, BRAND NEW, CAN make immediate delivery, cash or terms. See HARRY SMITH, 1036 S. Grand. Bdy. 1500, F1651.

THE SHATTUCK CONVERTIBLE OUTING trailer. Will sell a few to introduce at $150; the regular price is $225 f.o.b. Minneapolis. See display, 11TH AND MAIN.

WANTED—THE BEST LATE MODEL TOURING car that $500 cash will buy. Address T, box 268, TIMES OFFICE.

FORD CLOSED DELIVERY, BRAND NEW BODY, good tires; guaranteed 3 months. Terms. SHRADER'S, 1234 S. Main.

FORD CONTRACTS PURCHASED, NEW AND second-hand Fords. INVESTMENT SECURITIES CO., 310 Haas Bldg. 60658.

FORD 1915 TOURING, SELF STARTER, OTHER extras, perfect condition, good tires and good looker, easy terms. SHRADER'S, 1234 S. Main.

1912 BUICK TOURING CAR FOR SALE, OR FOR diamonds. Main 2392. 437 I. W. HELLMAN BLDG.

HUPMOBILE 1916 TOURING, FULLY EQUIPPED, see car, make offer. Hup OWNER, F1156.

1916 LATE DODGE TOURING; LOOKS LIKE new, extra tire. 929 S. HILL ST.

WANTED—TO PURCHASE GOOD FORD TOURing car, will pay cash. Phone MAIN 2366, ask for HARRY.

1914 CASE, FIVE-PASSENGER, GUARANTEED in perfect condition; new tires and paint, $450 cash or terms. See BUNDY at 1018 S. L. A. ST.

FOR SALE—1916 FORD DELIVERY CAR. ARRAS DAIRY, SAN GABRIEL BLVD., SAN GABRIEL, CAL.

MUST SELL 80 ACRES IN VICTOR VALLEY for $15 per; will take auto to $400. Address Owner, 1468 EAST 55TH ST.

THINGS ON WHEELS—
All Sorts.

Automobiles.

1917 MARION HANDLEY; THIS CAR FOR SALE cheap, going east next week; must sell. See this car before you buy, as good as new; private owner. 2436 S. GRAND. Phone 22613.

7-PASSENGER RAMBLER TOURING CAR, EXCELLENT condition; must move; $150.

Little Giant, Model F, 3-speed truck with body and top, $200.

506-8 W. PICO ST.

WANTED— —WANTED
CARS.
We will buy for cash or act as your selling agent for any make of good light car. Customers waiting, but we are short on cars. LAMKIN, 1315 S. Main.

FOR SALE—COLE TUXEDO, LATEST TYPE roadster, run only 7000 miles. Good as new. Two extra tires, Pyrene, chains and other extras. Also insurance policy, year to run, premium $80, all to first comer for $1250 cash. Apply HOOVER GARAGE, 2219 S. Hoover st. Telephone 25241.

DELIVERY BODIES FOR ALL MAKES OF CARS in stock or made at our own factory, on short-est notice. Also Ford raceabout, very classy bodies in stock. FREEMOND AUTO WORKS, 1782-40 W. Washington.

FORD OWNERS—
Fords overhauled $8.00
Valves ground, carbon removed $2.00
"ALL WORK GUARANTEED."
2357 W. PICO ST.

WANTED—SECOND-HAND FORD, PANEL DElivery body preferred. Either 1916 or 1917 model. Must be in good condition. Apply 509 N. LOS ANGELES ST. Far Eastern Co.

OAKLAND ROADSTER—Later 1916 in perfect mechanical condition. If interested in Oaklands see this before deciding as it must be sold at once. Is a bargain. GEO. W. SMITH CO., INC., F1300; Main 3950.

FOR SALE — POWERFUL STREAM-LINE RACEABOUT. PREPARING FOR CONSCRIPTION, MUST SELL. ACT QUICKLY. PRICE ABOUT $150. J. A. GURLEY, 109 S. ALMANSOR ST., ALHAMBRA, CAL.

FOR SALE—STEVENS-DURYEA, 5-PASSENGER, 1914 automobile; Model C-6, 48-h.p., in perfect condition. Price $1500 cash, no trade. Only those interested in strictly cash proposition answer. Address Z, box 260, TIMES OFFICE.

LATE MODEL FORD IN PERFECT MECHANICAL condition. Good tires, big steering wheel; must sell, am leaving town. Absolutely best buy in Los Angeles. Call 60586 or MAIN 2072. Cherokee Apts., Apt. 312.

MOON ROADSTER WITH CONTINENTAL MOtor, starter, lights, top, good tires, etc. Newly painted, in A1 condition. Bargain at $500. 815 S. GRAND AVE. Grand Ave. Auto Park. Owner in east. See Thos. Gallagher, 60555; Main 6055.

FORD TOURING, NEW TOP, PAINT, TIRES AND in best of condition. JOHN T. DYE, 524 W. Pico.

FORD 1916 TOURINGS, 3 OF THESE JUST overhauled, guaranteed 3 months, some with spot lights and other extras, very easy terms, good tires. SHRADER'S, 1234 S. Main.

1917 CROW CLOVERLEAF, JUST LIKE NEW, wire wheels with extra wheel and tire; car only run few miles; big snap. 742 S. OLIVE ST. M. 6416, F5454.

WANTED—MECHANICALLY GOOD AUTO, NOT earlier than 1914; will give 10 acres Florida potato land, clear title, worth $65 an acre. Apply at garage. 1119 WESTCHESTER PLACE.

FINE CADILLAC ROADSTER FOR SALE CHEAP. Car has only been run about 3000 miles. Must be seen to appreciate it. Taxicab, 727 W. 7th st., J. C. H. IVINS.

BUICK LITTLE SIX, 5-PASSENGER, LIKE NEW; going away, must sell today; will sell on terms of $100 down or less as first payment. If you want late model light car. PHONE 597424.

FOR SALE—LIGHT FOUR-WHEEL TRAILER, solid rubber tires, first-class condition, cheap. THOMAS HAYES, 595 Wall st.

FOR SALE—1917 FORD TOURING CAR, LIKE new, $150, extras. Dairy Lunch, 217 S. SPRING.

$200 DOWN BUYS MY 1917 REGAL TOURING car, like new, year's service, fine lady's car. Phone WILSHIRE 2140 for demonstration.

1916 DODGE TOURING THAT WILL BE SACRIficed for cash today; so hurry if you want a good one that has power. At 1046 S. OLIVE ST.

PAIGE 1915 TOURING, MECHANICALLY PERfect, good tires, starter and lights; owner going East. 351220.

FOR SALE—E.M.F. STUDEBAKER CAR IN GOOD running order; $100. Call 1615 W. ADAMS.

WANTED—BEST FORD, 1914, 1915, 1916, SPOT cash will buy. 711 S. LOS ANGELES ST.

BUICK 6-CYLINDER 1916 ROADSTER, EXTRAS and everything; cash talks. OWNER, F5868.

WILL PAY BEST PRICES FOR YOUR OLD CARS at 1049 S. MAIN ST. Main 2775.

FOR SALE—1915 MAXWELL CAR, FINE CONDItion; quick sale $250. 941 N. EVERGREEN.

FOR EXCHANGE—¾-TON MENOMINEE, NEW tires, for Ford. 2010 E. SEVENTH ST.

WANTED—1917 FORD FOR CASH. MRS. HAWLEY, West 2211. 1234 S. Normandie.

Automobile Trucks.

GET A 1½-TON TRUCK ATTACHMENT, $375. We will make a truck of your Ford or other light car; operating expense one-half of average truck. WESTERN TRUCK ATTACHMENTS, 663-665 N. Broadway. A or Main 5075.

TRUCKS — GOOD USED TRUCKS — TRUCKS. MORELAND, AUTOCAR, MENOMONEE, MACK, AVERY, GRAMM, WILLYS UTILITY, AND MANY OTHERS. ALL GOOD BUYS. TERMS TO SUIT. JOHN A. HENRI CO., 1244 SO. MAIN.

For Hire—Automobiles.

WE HAVE ON HAND TO RENT TO RESPONSIble parties by the day, week or month, Dodge, Ford, Maxwell, Overland, Hudson, Reo, Saxon Six, and Studebaker Six. If you are responsible and want a car to use see us. STILLWELL CAR AND SUPPLY CO., at Stillwell Hotel, Grand ave. 60297, Broadway 287.

$1.00 HOUR; MAXWELL 5-PASSENGER; ATtractive Empire 6-cylinder 7-passenger; careful drivers; $1.50 hour up. BROADWAY 2055, 61382. Residence, 23530.

NEW 6-CYLINDER STUDEBAKERS, 5-PASSENger, $1.25; 7-passenger, $1.50 hr. Rates by day or trips; drivers familiar with city and country. HENRY'S AUTO SERVICE. West 2058—74342.

TO LET—MY NEW 6-CYLINDER AUTO BY DAY, week or month, with or without driver. Reasonable rates. HOME PHONE 4064 Venice, my expense.

NEW 5-PASSENGER DODGES, CAREFUL DRIVERS, country, pleasure, business trips, day or nights; rates reasonable. MILLER, South 4389.

CLASSY NEW CARS, WITH COMPETENT DRIVers, $1.25 per hour. MAC'S AUTO SERVICE, 2972¼ W. Pico. Phone 74170, West 4696.

M'CULLOUGH'S AUTOMOBILE LIVERY, 5 AND 7-passenger, 6-cylinder machines, new and first class; rates reasonable. WILSHIRE 770, 560128.

DAY AND NIGHT FORD SERVICE, NEW CARS, with or without driver. Prices reasonable. SOUTH 7158.

$1 HOUR, COLE SIX, 7-PASSENGER CAR WITH Japanese careful driver, 638 S. Olive st. F4233. TOM UYEKI.

FORDS, 75C PER HOUR; TRIPS ANYWHERE; careful driver; also Ford repairing. PHONE 23750.

75 CENTS HOUR, FORD CAR, BUSINESS TRIPS a specialty. Experienced driver. Tel. HOLLYWOOD 1564.

TO LET—1917 HAL 12-CYLINDER, 7-PASsenger, 100 H.P. It is a car for some sport. F2061. 613 S. SPRING ST. Gregory.

FOR HIRE—NEW MODEL FORD WITH DRIVER, $5 per day, half day, $3. Real estate, camping, fishing, country trips, anywhere. PHONE 29005.

$1.25 PER HOUR, UP-TO-DATE, COMFORTABLE 5-passenger touring car, carefully driven. Phone 50569; WILSHIRE 2108.

$1.50 PER HOUR, 1917 6-CYLINDER STUDEbaker; 7-passenger, special rates by day or trip. A4062.

75C HOUR, FORD 1916, DRIVEN BY OWNER. Trips anywhere. PHONE 28219.

FOR HIRE—75c HOUR, CLASSY FORD TOURING car, with Japanese careful driver. 65632, FRED.

FORD FOR RENT, WITH OR WITHOUT DRIVER, 75c per hour. 809 S. SPRING. 29654.

FOR HIRE—GOOD FORD, CAREFUL DRIVER, trips, 25c and up. SOUTH 1617.

75C HOUR, FORD CARS; COURTEOUS DRIVERS; country trips solicited. 599989. HOLLY 916.

FORD CAR FOR HIRE, EXPERIENCED DRIVER. SOUTH 2096-J.

BUICK 1917 TOURING CAR, $1.25 PER HOUR. Rates for long trips. A2229, MAIN 2229.

NEW 1917, 6-CYL. PAIGE CAR, $1.50 HOUR. Competent driver. Day or night service. 28907.

1918 STUDEBAKERS, 5, 7-PASS., $1.25 HR. UP. Careful driver. Pollak, WIL. 4678; 566821.

Automobile Accessories.

BOSCH HIGH-TENSION MAGNETO, BOSCH plugs, Master, Ensign, Stromberg and Schebler carburetors; windshields; head, side and tail lights; tires and tubes; gears and parts for most any make of cars; mail orders promptly attended to. NORTH BROADWAY AUTO WRECKING CO., 811 N. Broadway. Main 7304.

WE HAVE JUST WRECKED THE FOLLOWING cars: Hudson 20, American 30, Jackson, Henderson, Franklin 1910, Thomas, Cadillac, Chalmers, Packard and Peerless. NORTH BROADWAY AUTO WRECKING CO., 811 N. Broadway. Main 7304.

FOR SALE — ONE 30-60 STEARNS TOW CAR, fully equipped, with dollies and wrench and everything for handling wrecked cars. NORTH BROADWAY AUTO WRECKING CO., 811 North Broadway. Main 7304.

Automobile Repairing.

FORDS PAINTED AND DONE RIGHT, $10. 4362 Moneta ave. MONETA AVE. AUTO PAINTING & TRIMMING CO. Telephone 28289.

Garages and Auto Storage.

FREE—SEND FOR PLANS OF CHEAP GARAGES, $35 up erected. Ford special 10x12, erected, $80. WOODHEAD LUMBER CO., 5800 Main st. Phones: South 50, 28622.

Carriages, Wagons, Carts.

FOR SALE—BARGAINS, 50 DUMP CARTS, 40 or more wagons, 50 plows and other used grading and camp equipment. Yard on Southern Pacific at Vinvale, one mile west of Downey. By auto turn south of Downey boulevard near the Laguna school and drive by Harper's place to the S. P. Railroad.

FOR SALE, EXCHANGE, WANTED
Agricultural Implements and Vehicles.

FOR SALE — DAVENPORT ROLLER-BEARING steel wagon and bed, potato digger and feed chopper, cheap. J. F. STEWART, 635½ E. 21st.

FOR SALE, EXCHANGE, WANTED
Agricultural Implements and Vehicles.

LARGE ASSORTMENT SLIGHTLY USED AND agents' sample plows, harrows, cultivators, wagons. Call and see them before buying. Save 50 per cent. on same. Four floors. Largest stock. ARNOTT & CO., Ranchers' Supply House, 112 to 118 S. Los Angeles st.

FOR SALE—1 SECOND-HAND M'CORMICK HEADer, like new, $150; 5 second-hand hay rossers, 10 second-hand mowers and rakes; all makes at SCOTT'S PLACE, 135 S. Los Angeles st.

WANTED—SCOTT PAYS CASH FOR ALL KINDS of ranch tools. Drop card, we will call. SCOTT'S PLACE, 135 S. Los Angeles st. M. 3826.

LIVE STOCK FOR SALE—
For Sale, Exchange, Wanted.
Horses, Mules, Cattle, Etc.

FOR SALE—ONE CARLOAD OF 2-YEAR-OLD Durham bulls. Fat and ready for immediate service. Extra well bred, heavy bone stuff. BENTON & BOWKER, 503 Bryson Bldg., N.W. corner Second and Spring, Los Angeles, Cal.

FOR SALE—3 TEAMS, GOOD FOR RANCH WORK, sound; wagons and harness; weigh 1400 lbs. each. 73812.

FOR SALE—FINE SERVICEABLE HORSE, weight 1265 lbs., good action. 2170 SUNSET BLVD.

FOR SALE—FOUR GOOD RANCH MULES AND harness and three wagons, cheap. 1259 EAST ADAMS ST. Phone South 1461W.

WANTED—BEEF COWS, CALVES, FRESH COWS, highest prices paid. HANNON BROS., 1632 E. 20th. South 1519-J.

FOR SALE—1 TEAM, BUGGY AND HARNESS for $300. 3786 S. VERMONT AVE.

FOR SALE — FRESH HOLSTEIN COWS. LUDWIG, Clearwater, Cal.

FOR SALE—TEAM, HARNESS AND WAGON, $130. J. M. GOOLD, El Monte.

WANTED—BEEF COWS, MILCH COWS, CALVES; market prices. 1706 MAPLE AVE. South 3172.

POULTRY—POULTRY SUPPLIES
For Sale, Exchange, Wanted.

FOR SALE—TODAY, BABY CHICKS, HATCHING eggs, poultry supplies, incubators, brooders, etc. Visit our new store. PIONEER HATCHERY, 320 S. Spring st. F1635, Broadway 7008.

WANTED—POULTRY OF ALL KINDS; WILL call for it anywhere. LOS ANGELES POULTRY EXCHANGE, 2213 Central ave. South 5548.

WANTED—POULTRY OF ALL KINDS, WILL call for it anywhere. SOUTHERN CALIFORNIA POULTRY CO., 332 Central ave. Bdwy. 720.

WANTED—DELAYS ARE COSTLY—Telephone your Sunday ads to The Times Friday or early Saturday.

FOR SALE—25 LAYING PULLETS, $8 AND $9 per dozen; also 100 chickens, 10 weeks old, 16c each. Call today, 1517 W. 12TH ST.

FOR SALE—WILL TRADE AUTO FOR CHICKENS, DUCKS, COW. VAUGHAN, 953 S. BDWY.

WANTED—BUY ALL KINDS OF POULTRY. CALL for it everywhere. CENTRAL POULTRY EXCHANGE, 2333 Central ave. South 2912.

Rabbits, Hares, etc.

FOR SALE — NEW ZEALAND AND BELGIAN does bucks and young fine stock; sanitary hutches; prices right. 457 N. SECOND ST., Glendale. Phone Glendale 868.

FOR SALE—RABBITS, 11 DOES, 15 YOUNG, 2 bucks, 7 hutches, $15 if taken today. 1903 HIGHLAND AVE., Hollywood. Phone 579001.

Cats.

Dogs and Dogs at Stud.

FOR SALE—THOROUGHBRED BOSTON PUPpies, good color and tails, from the best blood on the Coast. See them, 1348 EAST VERNON AVENUE. South 5234-R.

FOR SALE—3 FINE AIREDALE PUPPIES, 8 weeks old. Can be seen mornings at 4064 Walton Ave. Take Hawthorne car, get off at Walton, walk one block south.

FOR SALE—SOME WELL-TRAINED FOX HOUNDS. Apply to ANDREW PARKS, 105½ N. Spring. Main 2078; A2883.

FOR SALE—AIREDALE DOG, 10 MONTHS. 568692.

ATTORNEYS—
Counselors-at-law.

CONSULTATION AND ADVICE FREE. GENERAL practice in all courts. Fees reasonable. Y. HARDESTY, Attorney, 529 Higgins Bldg., 2nd and Main Sts.

ALL LEGAL MATTERS ATTENDED. CONSULTAtion free. W. A. JENKINS, 306 Marsh-Strong Bldg. Main 4402.

FREE LEGAL ADVICE, ALL CASES; PROMPT, efficient serv. 337 Mer. Nat. B. Bldg., 6th, Spg.

MANICURING—CHIROPODY—
Facial, Scalp Treatment, Hair Dressing.

MISS KELLY, NU-FOOT FOR TIRED, ACHING and swollen feet. Open evenings. Office, 416 WASHINGTON BLDG., 311½ S. Spring. Sunday hours 10 to 1.

DR. A. ENGEL, SURGEON, CHIROPODIST, treatment of all foot ailments. WEAVER-JACKSON CO., 450 S. Broadway.

SOFT WATER SHAMPOO AND HAIR DRESSing, 50c; manicuring, facial massage, scalp treatments. 424 S. BROADWAY, Room 608.

MME. HIBARD, ELECTRICAL FACIAL SWEATS, shampooing, massage. 1155 S. GRAND AVE., near 12th st.

CHIROPODIST—R. E. SWANSON, now located at 702½ S. Spring st. Office 207.

SCALP, FACE AND FOOT TREATMENTS, OPEN Sundays and evenings. MISS DU FREE, attendant. 424 S. Broadway, suite 421.

MISS E. BENNETT, MASSAGE, FACIAL AND scalp treatments. 640½ S. HILL ST. Room 1.

SCALP TREATMENTS, FACIAL MASSAGE. ROOM 11, 308½ S. SPRING, Hotel Klarish.

MASSAGE, FACIAL, SCALP TREATMENTS. HOTEL KENDRICK, 322 S. Spring st. Miss Brown.

FACIAL, SCALP AND VIBRATORY TREATMENTS. Hours 12 to 6; open Sundays. 612 FAY BLDG.

FACIAL AND SCALP; GRADUATE MASSEUSE. 119½ S. SPRING, Room 21.

VIBRATORY FACE AND SCALP TREATMENT. 311 W. 9TH ST.

455½ SOUTH MAIN ST., HOTEL BURTON, Room 1. Vibratory, scalp and face massage.

VIBRATORY SCALP MASSAGE, 740 S. SPRING ST., Room 23.

SENORITA J. MENDES, FIRST CLASS MANICURist, facial and scalp. 321½ W. FOURTH ST.

LILLIAN BURTON, FIRST-CLASS MANICURING. FERGUSON BLDG., 3rd and Hill. Office 709.

DRESSMAKING—
And Dressmakers.

WANTED—SEWING TO TAKE IN OR BY DAY, children's sewing preferred; very reasonable. Phone 55457, MISS ROBERTSON, Waldron Apts.

LOST, FOUND, STRAYED—
And Stolen.

STOLEN—
$50 REWARD.
For the return of and conviction of the party who took two Bosch ZR-4 magnetos from our truck at 424 SAN PEDRO ST., June 6, 1917. Montgomery & Mullen Lumber Co.

LOST—FRIDAY, JUNE THE 8TH, BLACK AND white pearl pin in shape of a bunch of grapes, with black enamel leaves. Liberal reward. MRS. W. J. BREED, Ansonia Apts., 2205 West 6th St.

STRAYED—ONE BAY MARE, TEN YEARS OLD, white stripe on face, rope burn on left hind leg. Finder please notify T. INGVALDSEN & SON, Etiwanda, Cal.

LOST—R.R. TICKET, GOOD BETWEEN L. A. and Bisbee, Ariz., name H. Perkins; lost in Los Angeles, June 4. Address H. PERKINS, Y.M.C.A., San Diego.

LOST—AROUND 10:30 A.M., JUNE 8, EAST SIDE Spring st., between Temple and Municipal Market, $15, a ten and five bill. Address Z, box 123, TIMES OFFICE.

LOST—ON VERMONT, BETWEEN RIMINI AND 20th st., gray coat and vest, our slip pinned to sleeve, tag on coat No. 194. Reward. RIMINI CLEANERS, Wilshire 1631—558127.

LOST—FRIDAY, LADY'S ROUND PIN WITH cloverleaf design. As this is keepsake would like very much to have it returned. Liberal reward. WEST 2075.

LOST—FRIDAY MORNING ON FIGUEROA ST., lady's purple velvet handbag. Finder please return to 510 CURRIER BLDG., and receive reward.

FOUND—ON GRAND AVE., THURSDAY, DIAmond and turquoise ring. Owner can redeem same by giving full description. Address Z, box 284, TIMES OFFICE.

LOST—THURSDAY EVENING AT BROADWAY and 4th, or on Pico jitney, purse; contents valuable only to owner. Reward. PHONE 557315.

LOST—CHAMOIS BAG CONTAINING CORAL beads, 2 amethyst rings and 1 lavalliere, unset matrix, 1 blister pendant. Return to W. E. TOBIAS, 1011 S. Olive St. Reward.

LOST—SMALL BROWN TRAVELING BAG ON Wilton between 3rd and Elmwood. PHONE 56202.

LOST—AMERICAN RED CROSS NURSING PIN, No. 9774 on back, on Hill street, between 3rd and 4th. Reward. Phone WILSHIRE 3428.

LOST—DOG, LARGE BLACK AND WHITE FOX terrier, wire-haired, black around eyes, tail curled. BOYLE 2471. Reward.

LOST—OVERCOAT AND LADIES' HAT ON State highway about 20 miles out of Hollywood. Reward. SOUTH 2366-W.

LOST—AUTO GREEN PLAID ROBE, FRIDAY morning on Grand avenue, 4th and Hope, and Fifth streets. Phone MAIN 2807. Reward.

LOST—PEARL CRESCENT PIN, ATTACHED TO tie; keepsake; reward for return to HAMBURGER'S GLOVE DEPT.

LOST—A BROWN LEATHER SUITCASE, BEtween Nordhoff and Ventura. $5 reward. Notify BOYLE 2203.

LOST—FOX TERRIER, WHITE WITH BROWN spots. Reward offered by MISS MILDRED PELL, 6284 Selma Avenue, Hollywood 2400.

LOST—TUESDAY, CAMEO BROOCH, WHITE FIGures on brown background. Finder kindly notify E. WALLOP, Kendis Apartments.

VETERINARY COLLEGES—

S. F. VETERINARY COLLEGE BEGINS SEPT. 3. Catalogue free. C. KEANE, Pres. 1818 Market st., San Francisco.

EDUCATIONAL—
Schools and Colleges.

SPANISH—SPECIAL CLASS AT Y.M.C.A. NOW forming. Enroll this week.

MUSICAL INSTRUMENTS—
For Sale, Exchange, Wanted.

TO LET—SPECIAL FOR THIS WEEK. High grade standard make pianos to rent, tuning and polishing free, one year's rent to apply on purchase. Best rent proposition ever offered public. 315 W. 9TH ST., between Hill and Broadway.

FOR SALE—ONE USED CHICKERING UPRIGHT piano; good tone, just the thing for a bungalow, only $140; also a fine tuned used ... piano ... PLATT MUSIC CO., 512 W. Seventh st.

FOR SALE—IVERS & POND UPRIGHT, USED, $97; Schubert upright, used, $165; ... Several used talking machines ... Player music exchanged, 10c per roll. BARNES MUSIC CO., 131 S. Broadway.

FOR SALE—USED EVERETT PIANO, MAHOGANY case, extra fine value for $220. FITZGERALD MUSIC CO., 947-949-951 S. Broadway.

TO LET—WILL RENT FINE PIANOS, $3 A month and up. Rent credit applied if purchased. FITZGERALD MUSIC Co., 951 S. Bdwy.

TO LET—$2.50 MONTHLY, UPRIGHT PIANO, sweet tone. 625 SOUTH UNION. 51819. Wilshire 451.

FOR SALE—STEINWAY PIANO (USED), MEDIUM size, extra fine buy for $115. FITZGERALD MUSIC CO., 951 S. Broadway.

FINE PIANOS FOR RENT, CARTAGE FREE. 963 S. HILL. Main 129, A2737.

WANTED—IF YOU HAVE AN UPRIGHT PIANO to sell for cash. Phone MAIN 664.

FOR SALE — STEINWAY PIANO, LOOKS NEW. Would take payments or rent. 919 W. 6TH.

FOR SALE—1 ELECTRIC PIANO AND 1 PARlor organ at a sacrifice. 1681 7TH AVE.

FINE VIOLINS, EXPERT REPAIRING. WE sell for less. VIOLIN SHOP, 317 W. 4th.

PATENTS—
And Patent Attorneys.

PATENT BOOK FREE
BY
JOSEPH F. WESTALL, Counsellor in Patent and Trade Mark Causes, and ERNEST L. WALLACE, Formerly Examiner U. S. Patent Office.
Every facility for the careful prosecution of patent applications.
WESTALL AND WALLACE,
516 Trust and Savings Bldg., 6th and Spring. Main 5006. 60666.

PIONEER PATENT AGENCY. HAZARD & MILLER, Attorneys-at-Law. Patents and Patent Cases. HENRY T. HAZARD established the patent agency 39 years ago. HERMAN MILLER, eight years examiner in U. S. Patent Office. Library contains records of every U. S. patent; examination without charge. Hazard's Book on Patents free. 508 CENTRAL BLDG., Sixth and Main.

MASON, FENWICK, LAWRENCE AND STEVENS, Patent and Trademark Lawyers, and Experts, Security Bldg. A4523. Other offices, Washington, D. C.; New York City and Chicago. Expert service, large experience, booklet on request. References: Moreland Truck Co. and many others.

C. E. HARPHAM GETS PATENTS THAT PROtect. Thirty years' experience. Inventors financed. 1001 WASHINGTON BLDG.

PATENTS—A. J. FARNSWORTH, ENGINEER AND registered patent attorney. Advice free. 610 HIBERNIAN BLDG., Fourth and Spring.

MINING—

WANTED—TO SELL HALF INTEREST IN 2 mining claims, $40 rock in sight with good prospect of getting better. Address Y5, box 118, TIMES OFFICE.

FOR SALE—15,000 SHARES J. W. LEE COPPER mine, Arizona. Promoted by Mauer and Burr. Make an offer. Address Y, box 130, TIMES OFFICE.

PARTIES INTERESTED IN COPPER MINING will do well to see early who represents copper properties in Arizona. Address Z, box 94, TIMES OFFICE.

JAS. IRVING & CO., ASSAYERS AND GOLD BUYers. Mines examined. 702½ S. SPRING ST.

ELECTROLYSIS—

SUPERFLUOUS HAIRS, 300 PERMANENTLY AND painlessly removed in an hour. Suite 407, BUMILLER BLDG., 430 S. Broadway.

MASSAGE—
And Other Baths.

VIOLET RAY, VIBRATORY TREATMENTS. Particular people. Operators both sexes. 508 S. HILL, Room 217.

MISS LILLIAN STANLEY AND RUTH ROLAND, graduate masseuses; attendants both sexes. 347 S. BROADWAY, Room 16. Hours 10 to 9 p.m.

BATHS, MASSAGE FOR POOR CIRCULATION and nervousness; rates to ladies. LILLIAN KALOSKY, Graduate Nurse, 217¼ W. 11th St.

BATHS, MASSAGE, SWEATS, RUBS, FOR RHEUmatism. Graduates, both sexes. 702 S. SPRING, Suite 203.

BATHS, SWEATS, MASSAGE. ATTENDANTS both sexes. 223 UNION LEAGUE BLDG., 2nd and Hill. Open evenings.

MAY SEDGWICK, MASSAGE, SWEATS, BATHS, Room 318, 320 S. BDWY. Shampoo, pedicure.

MASSAGE, CABINET SWEATS AND SALT GLOWS. Massage, massage, 29 N. FAIR OAKS, Pasadena.

BATHS, MASSAGE, ALCOHOL AND OIL RUBS, 305 W. 9TH ST. Attendants both sexes.

MASSAGE, CABINET SWEATS, MASSEUR, MASSEUSE, MRS. GRAY, 609½ S. Bdwy. Open Sunday.

MACHINERY—
And Mechanical Arts.

FOR SALE—
100,000 feet new and second-hand Pipe and Casing.
Pipe: ⅛, ¼, ⅜, ½, ¾, 1, 1¼, 1½, 2, 2½, 3, 3½, 4, 4½, 5, 6, 7, 8, 9, 10, 11, 12, 13-inch.
Casing: 3, 3¼, 3½, 4, 4¼, 4½, 5, 5½, 6, 8, 10, 11, 12, 14-inch. 300 ft. 6⅝ ten thread 20-lb.
Riveted pipe: 4, 6, 8, 10, 12, 14, 16, 18-inch.
All above pipe and casing is practically as good as new, with good threads and couplings on each joint. We also carry valves and fittings, pumps, engines, boilers and rail. See our stock and get our prices before buying elsewhere.
ADAMS PIPE WORKS,
F1917. 2025 Bay st. Bdwy. 1294.

WANTED—TO BUY, Six Koppel type V-shaped dump cars, about 2-yard capacity. One 15 to 20-ton steam locomotive. ALL ABOVE FOR 4ft. 8½-in. gauge. One 2- to 5-ton gasoline locomotive. One 12 to 20-ton steam locomotive. ALL ABOVE FOR 36-inch gauge. WANTED TO RENT, One 1-yard Marion or similar merry-go-round type steam shovel equipped for use on 4ft. 8½-in. track. Submit prices, specifications and location to Broadway 1234. 610 PACIFIC ELECTRIC BLDG.

FOR SALE—COMPLETE STEAM PLANT, INCLUDing 100-h.p. boiler, 100-h.p. Corliss type steam engine, steam pumps, water heater and miscellaneous equipment; this plant has been used about 6 months; will sell at a great sacrifice price. BUTTRESS & M'CLELLAN, 395 N. Los Angeles. Broadway 5098—A5478.

FOR SALE—GAS ENGINES, 3-H.P. TO 150. Rails, pipe, mining machinery, blowers, lathes, etc.
See LLOYD,
F7030. 505-506 N. Main st. Bdwy. 4165.

SEVERAL NEW AND SLIGHTLY USED ENgines at a bargain. Best makes, 1 to 25 H.P. ARNOTT & CO., Wholesale Machinery and Implements, 112 S. Los Angeles st.

FOR SALE—WESTERN ELECTRIC MOTOR, 5-h.p., 220 volts, 60-cycle, 1800 R.P.M., $85. 29808. MORA.

MACHINERY OF EVERY DESCRIPTION, BOUGHT and sold. BUTTRESS & McCLELLAN, 395-397 N. Los Angeles st. Broadway 5098, A5478.

TYPEWRITERS—
And Supplies.

TYPEWRITERS RENTED—4 MONTHS FOR $5 AND UP. First rental applies on any machine purchased. Factory rebuilt typewriters from $15 to $65, covered by same guarantee as manufacturers. AMERICAN WRITING MACHINE CO., INC., 716 S. SPRING ST. A5915; Main 3958.

TYPEWRITERS—
RENTED SOLD REPAIRED
Factory rebuilt typewriters sold $5 down, $5 per month. All machines guaranteed one year. BARKER BROS., Main 8900—724-738 S. Broadway—10423.

RENT OLIVERS, 3 MONTHS, $4; NEW NO. 3 sold payments, $3 month, $51.50 delivered, $40.00 cash. OLIVER TYPEWRITER AGENCY, 518 W. Sixth. F8324—Main 7100.

FOR SALE—TYPEWRITERS, ALL MAKES, RENTed, lowest prices; rentals paid allowed on purchase. Underwoods, Remingtons. Less than half price. 250 S. BROADWAY.

HE FAVORS INCREASE.

Head of Board of Education Makes Stand Clear on Salary Matter.

Reaffirming his stand for increased salaries for teachers in the city schools, former Judge Walter Bordwell, president of the Board of Education, said yesterday: "Through a mistake I was made to say, in a report of the board's meeting of Thursday evening, that I was opposed to any increases. What I said was: 'I shall go further; I object to any failure to increase salaries.' By some twist the 'failure to' part of the sentence was dropped out in some of the reports, making my meaning diametrically opposite to what I really said."

SITS AS JUDGE.

Attorney George L. Greer ironed out his features and assumed a judicial frown as he tried the suit of Gregorio Tesany against C. H. Carson yesterday. He sat as judge by stipulation of the attorneys. The suit grew out of an accident, Mr. Tesany claiming he was struck and injured by Mr. Carson's automobile on Huntington drive.

THE CITY
AND ENVIRONS.

For Prohibitionists.

An old-fashioned picnic will be held by the Prohibitionists of Southern California, July, in South Park.

Ohioans to Meet.

The Ohio State Society will hold a meeting Tuesday evening in the Fraternal Brotherhood Building.

At Soldiers' Home.

Bartlett-Logan Post, G.A.R., and Woman's Relief Corps, will be hosts at a basket picnic at the Soldiers' Home, Flag Day, the 14th inst.

In Lincoln Park.

Gregory's Marine Band, assisted by well-known soloists, will give a concert tomorrow afternoon in Lincoln Park.

Change Meeting Place.

The Colorado State Society will hold its first meeting in its new assembly place, the Fraternal Brotherhood Building, the 19th inst.

Would Buy Cemetery.

A picnic will be given at Selig Zoo by the Hungarian Jewish Aid Society tomorrow for the purpose of raising funds with which to purchase a cemetery.

Ulster Society Dance.

The Ulster Society of Los Angeles will give an entertainment and dance in Oak Hall, Fraternal Brotherhood Building, No. 945 South Figueroa street, next Thursday evening.

Memorial Services.

Members of the Fraternal Brotherhood will hold their annual memorial services at 2 p.m. tomorrow in Alhambra Hall, Fraternal Brotherhood Building.

To Greet New Citizens.

Many naturalized citizens will be welcomed at a mass meeting to be held at the Shrine Auditorium at 7:30 o'clock next Thursday evening, Flag Day. Mayor Woodman and Rev. James A. Francis will speak.

Teachers to Help.

A meeting of the City Teachers' Club to discuss a plan of proposed organization for war relief work, either in this country or France, will be held at 4:15 p.m. Monday in Lorch auditorium in the Trinity Building. Dr. R. F. Jewett will be one of the speakers.

Students Give Play.

The play "Little Lord Fauntleroy" was given by the graduating class of the Custer-avenue intermediate school before a large audience in the auditorium of the Los Angeles High School last night. Fred Bevis and Edna Foy played the leading roles.

Maine Folks to Picnic.

Maine State folks will hold their annual picnic today at Sycamore Grove, basket dinners to be spread promptly at noon. County registers will be kept open all day. The programme starts at 2 o'clock. The outing is for all Maine people of Southern California.

On Old Times.

At a meeting of the Historical Society in the Board of Education room, Tuesday evening, the following papers will be presented: "Some Aspects of the Land Question in the San Joaquin Valley," by Leon Yakeley; "The Political Career of Stephen M. White," by Miss Louisa Norton.

Henry Afcrop Taken.

Henry Afcrop, 50 years old, grand lecturer of the Grand Chapter of the Scottish Rite and York Rite Masons, and who has been a grand officer in Masonry in California for the past ten years, died in San Francisco yesterday after a lingering illness. Funeral arrangements will be announced later and will be conducted under Masonic auspices.

VETERAN PATROLMAN DIES.

Patrolman Gurney Jaggers, a veteran of the San Pedro police department, died last night at the Angelus Hospital from a complication of diseases. He was attended by Dr. A. M. Laney. Mr. Jaggers was appointed patrolman in 1907 and, shortly after the annexation of San Pedro to this city, he was among the first policemen to be detailed to that city. He was an efficient motorcycle man detailed at Wilmington. A wife and four children survive him.

On Kindergartens.

At the concluding meeting of the Congress of Mothers here this week, Miss Elizabeth Maxcott delivered a lecture on "How Kindergartens Develop Patriotism." Military drills to illustrate the teaching of the children were put on by young students of the State Normal School. Miss Barbara Greenwood reported that one-seventh of all the kindergartens in the United States are established in California and said this is the result of the work of the Congress of Mothers and the P.-T.A.

LAURIER DENIES THAT HE HAS QUIT.

[BY A. P. DAY WIRE.]

TORONTO (Ontario) June 8.—A dispatch to the Toronto Telegram from Ottawa today says that at the Liberal caucus this morning Sir Wilfrid Laurier resigned the leadership of the party.

OTTAWA (Ontario) June 8.—Sir Wilfrid Laurier, upon being shown the Toronto Telegram dispatch announcing his resignation in the Liberal caucus, said:

"That is not true. It was not discussed in the caucus."

The opposition leader would make no further comment.

Music.

BOXING GLOVES ON THEIR HANDS

New Englanders Can't Reach Cash for Liberty Loan.

Moneyed Men Letting Workers Do All the Buying.

"Arabian Phantasy" Describes Their Strange Apathy.

[BY DIRECT WIRE—EXCLUSIVE DISPATCH.]

BOSTON, June 8.—New England will have to awake from its Arabian phantasy if it is to do its part in making the Liberty Loan a success. The cold, unvarnished fact is that the $500,000,000 of these bonds allotted to New England are nowhere near subscribed. And unless a totally different spirit toward the loan is speedily manifested by the men and corporations with money, the proportion assigned to these six States will not be taken by many millions.

The little people, the man and woman with a few hundred saved, and the working people have been doing their duty. They have responded with solid conviction that it was their duty. They have heard the call and put in their talent.

But for some unaccountable reason the moneyed people of New England have been unable to dissociate their minds long enough from the pleasant problem of making money to grasp the imperative duty which they face of doing their part for this loan. They are "laying down" on subscriptions. When a man with $2,000,000 of property takes $5000 of the bonds he cannot by any stretch of reason imagine for a minute that he has done his part. But plenty of well-intentioned but extremely selfish people are trying to lull their conscience and their reason to sleep with the swan song that they are contributors to the bonds. A far larger percentage of the bonds are being taken by men of small means in proportion to their resources than by moneyed men. A large proportion is being taken by banks to be sure, but for the purpose mainly of selling again or to fill orders placed with them by depositors. Says the Boston News Bureau:

"The New England man of money has not as yet done his duty to this Liberty Loan. He must do his duty or the loan will be a flat and disgraceful failure in this section of the country. There are just seven days left."

At noon today the prospect was brighter than last night. At Worcester, among 40,000 workingmen 24,000 individual subscriptions were taken. In an Italian construction camp, 132 men took $7400 worth.

OKLAHOMA TORNADO KILLS THREE MEN.

[BY A. P. DAY WIRE.]

OKLAHOMA CITY (Okla.) June 8.—Three men are dead, another is reported to have been killed, scores were injured, and incalculable property and crop damage done by tornadoes and violent windstorms, which swept over parts of Oklahoma last night. Hundreds of cattle are reported to have been killed and many oil derricks thrown down.

Council Hill and Pumpkin Center, two small villages, are reported to have been wiped out. Wires are down and definite information is lacking.

BUSINESS BREVITIES.
[Advertising.]

In our men's hat department, we are meeting with great success this season with our splendid showing of Knox hats. The styles are very handsome. The quality is good and the prices actually lower than Knox hats are being sold for in New York, for owing to the continual rise in the cost of materials, Knox former five-dollar hats are now being sold in New York in Knox retail stores for six dollars, but as our present stock was bought before the advance in price was made to us, we are giving our customers the benefit, and still continue to sell this present season stock at five dollars.

Knox straw hats and Panama hats are also in evidence here and good variety, as well as other good makes, notably Blum and Koch. You can be pleased here. Our Franklyn three-dollar hat continues to merit the approval of many of our patrons, for splendid wear and value, included with good styles.

Harris and Frank, reliable clothiers and hatters for men, boys and women, Spring street near Fifth.

For quick action drop answers to Times "liners" in Times liner boxes in downtown office buildings. The locations of the boxes are printed in the first column of The Times "liner" section.

The Times Branch Office, No. 619 South Spring street. Advertisements and subscriptions taken. Telephones Main 8200, 10391.

Finest photographs, Steckel Studio.

"The Exclusive Specialty House for Feminine Apparel"
Acumen of Style, Quality, Lowest Prices

Myer Siegel & Co.

443-445-447 South Broadway

Fiber Silk Sweaters at $10.00

Just the thing for the seashore! Fiber silk sweaters with large sailor collars and sashes in a variety of colors with striped trimmings. Sizes for women and misses.

Women's Hosiery

Silk lisle Black, also white at	50c
Boot Silk. All desirable colors at	60c
Special, silk hose, in black only, at	$1.00
Fine silk hose, colors, white or black, at	$1.15
Novelty silk hose Clocks, stripes, etc., at	$1.25

Also fancy lace evening hose and stockings for the stage, in exquisite patterns at $3.75 and $4.00.

Fancy Silk Petticoats at ½ Price

Garments of Style, Quality, Lowest Prices
"The Exclusive Specialty House for Feminine Apparel"

Schools and Colleges

MILITARY TRAINING SCHOOL FOR SUMMER MONTHS.
SAN DIEGO ARMY AND NAVY ACADEMY—July 2nd to September 1st. A special military course, supplementing regular academic work, especially arranged for 100 boys and young men, who desire training for commissions in cadet companies or in the Reserve Corps of the Army. Write for information.
CAPT. THOS. A. DAVIS, PACIFIC BEACH, CALIF.

ANNOUNCEMENT
About June 11th, we will move into our new and centrally located quarters—on the Fifth Floor, Realty Board Bldg., 631 So. Spring St.
HOLLMAN BUSINESS COLLEGE
Bdwy. 2560. 1017 S. Figueroa. 54021.

Rhoades & Rhoades
Expert Live Stock Auctioneers
Ben A. Rhoades and Harold B. Rhoades. Sales conducted in all parts of California and adjoining States.
Office 1501-2-3 So. Main St., Los Angeles
Phones Main 1259—25070

AUCTION
J. J. SUGARMAN
AUCTION AND COMMISSION HOUSE
General Auctioneer
Furniture, Merchandise, Fixtures.
145-149 No. Spring Street
119-119 Court Street
F4819 Main 8134

REED & HAMMOND
General Auctioneers. 1053-55 S. Main St., near 11th. Oldest and largest auction house in the Southwest. Experts in every branch of auction work. Watch our ads, and attend the big sales. Cash advanced on consignments. For all information call up F3545; Bdwy. 2940.

Standard Auction Mart
Thos. H. Foster, Auctioneer.
Highest cash price paid for all classes of Household Furniture.
Los Angeles, 1205 S. Figueroa St. Phone Home 24710.
Long Beach, 514 Pine Ave. Home 56. S.S. 771.

THOS. B. CLARK
General Auctioneer and Importer of Antique Furniture
840 SOUTH HILL STREET
F1907. Broadway 1921

AUCTION
Two Good Furniture Auctions Monday
9:30 a.m. (6 rooms.) clean goods 819 N. BERENDO ST.
2 p.m. (6 rms.) magnificent goods. 826 S. FEDORA ST.
STROUSE & HULL, Aucrs. M. 2274; 61705.

The jewelry store visitors to California always enjoy.
Brock and Company
BROADWAY AT SIXTH

Oriental Rugs
M. Constantian
340 So. Broadway

PIANOS-VICTROLAS-PLAYERS
SMITH PIANO CO
405 WEST SEVENTH ST.
795 SOUTH HILL ST.

A swell chapce you have!

But if you deal with a reliable firm you will know exactly what you are getting in your new suit—the amount of real quality of fabric and tailoring. That's why we suggest Brauer's.

Classy Custom Clothes
$20 and $25 the Suit
Made in Our Own Shop

Thus far we have not been compelled to raise prices. But the best plan is to order NOW.

Brauer & Co
—Tailors to Men Who Know
TWO SPRING ST. STORES
345-347 and 529-527½

A Distinct Pleasure

Instead of a dread and fear — you'll learn to think of having the needed optical work done as a pleasure, if you entrust your requirements to us.

Welcome always.

Haines & Brown
Quality Opticians
329 West Seventh St
(137)

The Los Angeles Times carries the story of your goods, and presents your appeal to a vast army of readers who are able to buy advertised articles, and who, on account of believing in this paper, are predisposed in favor of its advertisers.

—FULL DRESS

For weddings, commencement exercises and many other occasions requiring Formal Clothes the *correct* Dress Clothes are essential. You can save yourself the embarassment of wearing the "wrong thing" by making your selection where they sell nothing but Men's Dress Clothes.

Wolf & Bean
—THE FULL DRESS MEN—
510-512 Merchants Bank Building
6th and Spring
F3180 Bdwy 6054

Rental Dept. in Connection

—TEETH $5.00—

BEST SET (none better, no matter how much you pay), guaranteed 10 years $7.00
Bridge Work $4.00
Gold Crowns $4.00
Porcelain Crowns $4.00
Gold Fillings ..... $1.00 up
Gold Inlays ..... $1.00 up
Synthetic Porcelain Fillings ..... $1.00 up
Cement Fillings ..... 50c up
Silver Fillings ..... 50c up
Teeth Treated 50c
Nerve Removed (Painless) $1.00
Teeth Extracted (Painless) 50c
No charge for painless extracting when plate or bridge work is ordered.
ONE PRICE ONLY
The Only Private Dentist in the City Doing Work at Such
REMARKABLY LOW PRICES
NOT A "DENTAL PARLOR." A private high-class, up-to-date, SANITARY dental office, with sterilized instruments and gentlemanly operators, whom you will not be ashamed to recommend to your friends.
EXAMINATION FREE
Hours: 8:30 to 6; Sundays, 9 to 12.
DR. FAIRFIELD,
201-202 Pantages Theater Bldg.
838 South Broadway. Both Phones

BOOKS
OF EVERY DESCRIPTION
BOUGHT AND SOLD
STRATFORD & GREEN
F429 S. Main St. Main 6851. F3970

The Los Angeles Times carries the story of your goods, and presents your appeal to a vast army of readers who are able to buy advertised articles, and who, on account of believing in this paper, are predisposed in favor of its advertisers.

THE WEATHER.
[Official Report.]

LOCAL OFFICE, U. S. WEATHER BUREAU, Los Angeles, June 8.—[Reported by Fred A. Carpenter, Meteorologist.] At 5 o'clock a.m. the barometer registered 30.08; at 5 p.m., 29.97. Thermometer for the corresponding hours showed 59 deg. and 61 deg. Relative humidity, 5 a.m., 90 per cent.; 5 p.m., 78 per cent. Wind, 5 a.m., northwest, velocity 9 miles; 5 p.m., southwest, velocity 10 miles. Highest temperature, 71 deg.; lowest, 59 deg. Rainfall for season, 15.35 inches; last season, 19.92 inches. Barometer reduced to sea level.

WEATHER CONDITIONS.—The pressure is gradually increasing over the United States, except in the extreme southwestern portion, where the barometer is slowly falling. Showers occurred in Montana, Wyoming, North and South Dakota, and southern Indian Territory and Oklahoma. Light rain is also reported from scattered localities on the Atlantic seaboard. The decrease in pressure over the valley of the Colorado caused generally foggy conditions in Southern California, the fog averaging 1000 feet thick at the time of Friday morning's observation. The weather is clear as Redlands, Riverside and San Bernardino. The forecast is fair Saturday.

LOCAL FORECAST.

For Los Angeles and vicinity: Fair Saturday; northwesterly winds.

For Southern California: Fair Saturday.

STATE FORECAST.

SAN FRANCISCO, June 8.—Weather forecast: San Francisco, Oakland and Vicinity: Cloudy or foggy Saturday morning, becoming fair during the day; light westerly winds.

Sacramento, Santa Clara and San Joaquin valleys: Fair Saturday; continued warm; light westerly wind.

Southern California: Fair Saturday, except cloudy or foggy along the coast in the morning; light westerly winds.

ARIZONA FORECAST.

WASHINGTON, June 8.—Forecast for Arizona: Saturday and Sunday, probably fair; not much change in temperature.

COLORADO RIVER.

YUMA (Ariz.) June 8.—[Exclusive Dispatch from the U. S. Reclamation Service.] Gauge height Colorado River, 22.40 feet; discharge, 74,300 second feet.

VITAL RECORD.

MARRIAGE LICENSES.

The following marriage licenses were issued yesterday. Name and age given.

BANGERTER—BRUCE. Ralph G. Bangerter, 20; Emily L. Bruce, 18.
BLOMQUIST—NILSON. August Blomquist, 29; Sigrid Nilson, 26.
BOETTCHER—TYLER. Carl W. Boettcher, 23; Alice J. Tyler, 24.
COVERT—SCHILLING. Albert E. Covert, 34; Carolina C. Schilling, 28.
DERRICKSON—HUTCHINSON. Anthony P. Derrickson, 30; Mary A. Hutchinson, 28.
DISPARTE—DAVIS. Philip H. Disparte, 21; Corinne Davis, 18.
LAWSON—MALCOLM. George C. Lawson, 40; Mary Malcolm, 34.
MATTESON—DIXON. Edward J. Matteson, 47; Mamie Dixon, 47.
OLSON—LINDSTROM. Fred Olson, 25; Hannah Lindstrom, 25.
POLLARD—MOORE. Earl M. Pollard, 24; Vera M. Moore, 18.
REBSOM—HOOD. Oscar A. Rebsom, 24; Cora L. Hood, 24.
RUDDICK—DAVIS. Samuel Ruddick, 31; Celia Davis, 26.
WAITE—SPOTTS. Benjamin H. Waite, 29; Lucile Spotts, 22.
WINTERS—BOWLES. Neal A. Winters, 25; Hazel E. Bowles, 23.

BIRTHS.

Names, sex, place and date of birth.

DEAN. Mr. and Mrs. Frazee M., Daughter, 6205 De Longpre street, June 5.
DLADOSS. Mr. and Mrs. Geo., Daughter, Milan Maternity Home, May 28.
GALLINA. Mr. and Mrs. George, Daughter, Angelus Hospital, June 2.
HOFFMAN. Mr. and Mrs. Tilman, Daughter, Angelus Hospital, June 7.
JAYNES. Mr. and Mrs. James W., Daughter, 1812 Echo Park avenue, June 2.
KUDER. Mr. and Mrs. Frank E., Daughter, California Hospital, June 5.
MATHEWS. Mr. and Mrs. Victor I., Boy, Maternity Hospital, June 5.
MEDE. Mr. and Mrs. John, Boy, 1145 Euclid avenue, June 6.
SMITH. Mr. and Mrs. Frank J., Daughter, Sisters' Hospital, June 6.
MILLER. Mr. and Mrs. George, Boy, 785 East Twenty-first street, June 3.
MOODY. Mr. and Mrs. Frank H. Boy, Westlake Park, June 3.
PETERS. Mr. and Mrs. Charles W. Boy, Milan Maternity Home, June 1.
RIGGS. Mr. and Mrs. Ben H., Daughter, Milan Maternity Home, June 5.
RINGE. Mr. and Mrs. Charles, Boy, 6210 Hoover street, June 6.
ROSS. Mr. and Mrs. Samuel S. Boy, Osteopathic Hospital, June 1.
SEGELIA. Mr. and Mrs. F. William, Daughter, Angelus Hospital, June 5.
SMITH. Mr. and Mrs. Frederick F. Daughter, 3557 Eagle street, June 3.
ST. MARY. Mr. and Mrs. Robert, Daughter, 136 Stanford street, June 5.
VIDAL. Mr. and Mrs. Edward E. Daughter, 439 Stanford street, June 5.

DIVORCE SUITS FILED.

BELL. Helen against Arthur.
EARVEY. Elida E. against G. Arthur.
SMITH. Hattie M. against Herbert F.
WEBB. Celia against John.

DIVORCE DECREES GRANTED.

FRY. Ruth from Hugh J.
GALLEGHAT. Nancy Jane from Elmer W.
SHELDON. Edith Mary from Joseph.
WEBB. Juanita B. from Frank J.

OFFICIAL DEATH LIST.

Name and place of death—	Age.	Date.
BARBA, Daniel, Los Angeles	80	June 7
EDWARDS, Julia, Los Angeles	29	June 7
GILLESPIE, Kate K., Los Angeles	74	June 7
HUFF, Caroline, Los Angeles	74	June 7
KEATHLEY, Mildred, Los Angeles	31	June 7
KIRKADDEN, Edna B., Los Angeles	61	June 6
McDONALD, Charlie, Los Angeles	19	June 6
MOFFET, Flora C., Los Angeles	64	June 6
MORONEY, Thomas, Los Angeles	92	June 7
NORWOOD, Delia J., Los Angeles	67	June 5
PAINTER, Miss V., Los Angeles	41	June 6
PERRY, George M., Los Angeles	30	June 6
SWALLOW, Alwilda C., Los Angeles	68	June 7
SWEENEY, Lora B., Los Angeles	57	June 6
WHITAKER, Edna, Los Angeles	5	June 8
WILLIAMSON, Samuel C., Los Angeles	67	June 6
WILSON, William T., Los Angeles	60	June 7
WINTON, Anna H., Los Angeles	90	June 7

DEATHS.

With Funeral Announcements.

ELLIOTT. At Redondo Beach, Eliza F. Elliott, aged 67 years.
Funeral at Los Angeles Crematory, corner of Sixteenth and Grover streets, Saturday, June 9, at 10 a.m. George Cale, director.

GAGGERS. At Angelus Hospital, Police Officer Maurice H. Gaggers of Wilmington.
Remains at H. F. Crouse funeral chapel. Notice of funeral later.

HIGBEE. In Sunland, June 7, Chauncey Lawson Higbee, aged 46 years. Beloved husband of Harriette C. Higbee, son of Mrs. Jennie Higbee of Grangeville, Ill., brother of W. E. Higbee of Chicago and Frank H. Hooper of Aberdeen, S. D.
Funeral services will be held from the parlors of the Cornell Co., No. 1051 South Grand avenue, Saturday morning at 10:30 o'clock. Friends invited. Interment, Inglewood Park Cemetery. (Minneapolis papers please copy.)

HODGES. At No. 2909 Hallidie avenue, May Louisa Hodges.
Remains at parlors of Pierce Bros. & Co., No. 816 South Flower. Funeral notice later.

KAUFFMAN. June 8. Rose Kaufman.
Funeral today at 3 p.m. from the chapel of W. H. Sutch Co. Interment, Inglewood Park Cemetery.

MORONEY. Thomas Moroney, aged 92 years.
Requiem mass at 9 a.m. today at Cathedral. Garnett & Company, directors.

MORRIS. In this city, Bessie, beloved wife of James Morris, a native of Mississippi, aged 53 years.
Funeral today at 2 p.m. from the chapel of Godeau & Martinoni. Interment, I.O.O.F. Cemetery.

O'CONNELL. June 8, at No. 2488 East Seventh street, Margaret C., beloved daughter of Mr. and Mrs. Charles O'Connell, aged 4 years.
Funeral today at 2 p.m. from chapel of Cunningham & O'Connor. Interment, Calvary Cemetery.

SOMERSFIELD. June 8, 1917, Bernhard Somersfield, husband of Nettie Somersfield, father of Adele, Edna and Selma Somersfield.
Notice of funeral will be given later by J. D. Fiela & Co. (New York papers please copy.)

WINTON. In this city, June 7, Anna H., widow of the late Moses T. Winton, mother of Mrs. Dorothea Cantrell and Miss Lena Winton, aged 90 years, 5 months.
Funeral services at No. 817 Catalina street, Saturday at 1:30. Strouse Brothers, directors.

WRIGHT. The funeral of Pastor Wright will be held from the chapel of Brother J. Fitch, corner Twelfth and Hope streets, this (Saturday) afternoon at 2 o'clock. Masonic burial service at Inglewood Park Cemetery, under the auspices of Golden State Lodge, No. 358.

YATES. At South Pasadena, May 30, Anna Hotson Yates, widow of the late Lorah Yates and mother of Mrs. Arthur Kneisly.
Funeral from chapel of Brooks & Fitch, corner Twelfth and Hope streets, Monday, June 11, at 2 p.m. Interment, Rosedale Cemetery.

Darling's Shop.
Floral Designs and Cut Flowers.
Artistic work at reasonable prices. Sixth Street between Broadway and Spring. PHONE—BDWY. 2626.

SHIPPING.

HARBOR OF LOS ANGELES.

ARRIVED—FRIDAY, JUNE 8.

Steamer Harvard, Capt. Svensen, from San Francisco.
Steamer Yale, Capt. Bartlett, from San Diego.
Steamer Thomas L. Wand, Capt. Palmquist, from Eagle Harbor.

SAILED—FRIDAY, JUNE 8.

Steamer Yale, Capt. Bartlett, for San Francisco.
Steamer Harvard, Capt. Svensen, for San Diego.
Steamer Santa Monica, Capt. Olsen, for Eureka.

PASSENGER SCHEDULE.

Steamers call at San Francisco to and from ports further north.

TO ARRIVE.

Date.	From.	Steamer.	Line.	Time.
June 8	San Diego,	Harvard,	Pacific	1:30 p.m.
June 8	Seattle, Adm. Dewey,		Pacific	7:00 a.m.
June 9	Portland, Rose City,		P. C. S. S.	12:00 m.
June 10	San Francisco,	Yale,	Pacific	10:00 a.m.
June 11	San Diego,	Yale,	Pacific	1:30 p.m.
June 12	Seattle,	Governor,	Pacific	6:00 a.m.
June 13	San Francisco,	Harvard,	Pacific	10:00 a.m.
June 14	San Diego,	Governor,	Pacific	6:00 a.m.
June 14	San Francisco,	Harvard,	Pacific	10:00 a.m.
June 15	San Francisco,	Yale,	Pacific	10:30 a.m.
June 17	San Diego,	Harvard,	Pacific	1:00 p.m.

TO DEPART.

Date.	For.	Steamer.	Line.	Time.
June 8	San Francisco,	Harvard,	Pacific	3:00 p.m.
June 10	Portland, Rose City,		P. C. S. S.	12:00 m.
June 10	San Diego,	Yale,	Pacific	2:00 p.m.
June 10	Seattle, Adm. Dewey,		Pacific	3:00 p.m.
June 11	San Francisco,	Yale,	Pacific	12:00 m.
June 12	San Francisco,	Yale,	Pacific	3:00 p.m.
June 13	San Diego,	Harvard,	Pacific	3:00 p.m.
June 14	Seattle,	Governor,	Pacific	3:00 p.m.
June 15	San Francisco,	Yale,	Pacific	3:00 p.m.
June 15	San Diego,	Harvard,	Pacific	3:00 p.m.

LOCAL CARRIERS.

Steamer for Catalina Island leaves San Pedro at 10 a.m. Returning leaves Avalon at 3:15 p.m., arriving at San Pedro at 5:45 p.m.

Steamer for Long Beach leaves foot of Fifth street, San Pedro, hourly from 10 a.m. to 9 p.m., daily, and until 1 a.m. Sundays. Back San Pedro ferry every 15 minutes from foot of Fifth street, San Pedro. Terminal Island ferry from foot of Fifth street, San Pedro, every half hour.

IN PORT.

Steamer Nevo, inner harbor.
Steamer Santa Barbara, S. P. L. Co.
Steamer Thomas L. Wand, outer harbor.

COASTWISE CARGO CARRIERS.

Steamer Florence Olsen, Puget Sound, loading.
Steamer Tamalpais, Aberdeen, loading.
Steamer Carlos, Gray's Harbor, sailed June 3.
Steamer Arcadia, Puget Sound, sailed June 4.
Steamer Olivia Mahoney, Albion, loading.
Steamer Davenport, Puget Sound, loading.
Steamer Bellingham, Puget Sound, loading.
Steamer Hardwood, Raymond, loading.
Steamer Skyfair, Eureka, loading.
Steamer Ben, Mukilteo, sailed June 3.

TIDE TABLE.

Saturday,	June 9....	6:29	1:07	6:05	.....
		3.1	0.1	4.4	0.3
Sunday,	" 10....	12:00	7:19	2:04	7:23
		3.3	0.4	4.4	3.3
Monday,	" 11....	1:07	8:11	2:49	8:11
		3.7	0.7	4.3	3.2
Tuesday,	" 12....	2:29	9:05	3:31	10:41
		4.0	1.0	4.2	3.1
Wednesday,	" 13....	4:03	10:01	4:49	11:58
		4.3	1.2	4.1	3.0

NOTE—In the above tabulation of tides the daily tides are given in the order of their occurrence, commencing with the early morning tide in the left-hand tide column, and the succeeding tides as they occur. On some days but three tides occur, the fourth tide occurring on the following morning. Comparison will show the high and low.

PORT ITEMS.

Capt. Hunker, U.S.N. (retired), representing Capt. Robert L. Berry, commandant of the Twelfth Naval District, is expected here tomorrow to make arrangements for opening the camp of the Coast Defense Reserve, to be located in the transit freight shed on municipal dock No. 1 in the outer harbor. Acceptance of the site by Capt. Russell was announced yesterday with an appropriation of $15,000 for equipment, for housing 1000 men.

C. E. Fulton, who is building the new steamers Edna Christensen and Lucinda Hanify, will leave for San Francisco tomorrow to consult with Capt. A. F. Filsbury, Pacific Coast representative of the United States Shipping Board, regarding a contract for two or three wooden ships here.

LABOR SHORTAGE NOT DANGEROUS.

[BY A. P. DAY WIRE.]

SACRAMENTO, June 8. — There will be no material loss of crops in Central California counties through inability of growers to get sufficient farm labor at harvesting time, according to A. T. Naftzger, vice-chairman of the State Council of Defense, upon his return today from a three days' tour of San Joaquin, Stanislaus, Merced, Madera, Fresno, Tulare and Kings counties. According to reports made to the State Council during the past few weeks, the most acute labor situation in the entire State was presented in the seven Central California counties, and it was said that big losses of maturing crops were threatened because of the inability of ranchers and growers to get needed farm help.

"While the farm-labor situation in these counties cannot be called satisfactory, there is no reason to believe the existing shortage of help will result in any serious losses of crops," declared Naftzger today.

There is insufficient labor for harvest needs, but by calling upon the cities and towns in the seven counties to supply all the volunteer workers that can be mustered it is believed that the crop situation can be satisfactorily handled.

TWO VENTURA COUNTY CONTRACTS AWARDED.

[LOCAL CORRESPONDENCE.]

VENTURA, June 8.—The Connor Contracting Company, Los Angeles, was the successful bidder for improving four miles of State highway in Ventura county between the Santa Clara River and Ventura. The work will include 14,300 yards of excavation and 4080 yards of concrete for pavement. The cost will be $27,461. The contract for the San Juan bridge on East Main street was let by the trustees to J. P. Hunter of Los Angeles. His bid was $2195.

PERFECT FUNERALS ⅓ TRUST PRICES

That means that Trust Undertakers are charging twice what they should. Godeau-Martinoni's prices are half, for superior service and we still earn a legitimate business profit.

TELEPHONE
Bdy. 2731; Home 53427

Godeau-Martinoni
827 South Figueroa Street

Shipments to All Parts of the World.

No Extra charge for funerals in any part of Los Angeles county. CALIFORNIA BRANCHES IN San Francisco, Oakland, Stockton

The Circumstantial Evidence was Against Felix Fiefifteen! . . . . . By GALE.

(Copyright, 1917, by the J. N. W. Syndicate)

The Los Angeles Times

XLVIth YEAR SATURDAY, JUNE 9, 1917.—PART II: 10 PAGES. POPULATION | By the Federal Census (1910)—319,198 By the City Directory (1916)—382,388

Best Bidder.

DUTCH EXPORTS SAVE GERMANY

Central Powers Obtain Badly needed Products.

British Blockade Fails Stop All Traffic.

Every Shipment Costs Lives of Allied Soldiers.

[BY A. P. CORRESPONDENCE.]

THE HAGUE (Netherlands) ... 25.—"Every consignment of ... cattle exported to Germany cost... lives of sons of France," recently declared a French writer. "The English blockade of Germany is still being evaded by the weakness of the Foreign Office's policy," continued the writer, reiterates certain London journals.

The correspondent of the Associated Press is informed by a Dutch authority that, while the vast trade over Holland into Germany has long since been absolutely shut off by the British fleet, with the exception of quite insignificant quantities of goods smuggled across the frontiers, Germany is still obtaining considerable supplies of badly needed goods from Holland, the produce of Dutch farms and market gardens, butter, cheese, eggs, milk, vegetables, meat, bacon, and the like, as well as fish—but that a radical alteration has been brought about in the division of the country's agricultural products.

Up to the middle of last year high prices offered by Germany and Austria were drawing the greater part of Holland's surplus agricultural produce over her eastern frontiers, and the normal trade with England had fallen almost to vanishing point.

Holland was thus not only running great risk of losing her old British customers permanently, but it became evident that the enormous over sea supplies of fodder and grain might be entirely cut off if Holland continued to be merely conveyors of food for Germany.

The result was a resolve to divert the country's surplus food supplies between the Entente Allies and the Central powers in the same proportion as before the war, and the Agricultural Export Bureau established to control that trade.

Under an agreement with the semi-official British and German Trading Association, it is said, Holland has been dispatching the fixed proportions of export agricultural stuffs to the British market, while France or the Belgian Relief Commission, while the remainder passes to the German Trade Trust by the medium of the Central Purchasing Company, which now monopolizes the import of virtually all foodstuffs in Germany. What part, if any, the latter goods going eastward into Austria is not certainly known.

Of butter, one-fourth goes to Britain and three-quarters to Germany; of cheese, a third to Britain, and the rest to Germany; bacon, pork and other meats either to either; vegetables, a quarter to Great Britain and three-quarters to Germany; milk, three-quarters to Britain and a quarter to Germany; potatoes and potato flour, one-fifth each; eggs, up to a quarter to Britain and the rest to Germany. No arrangement has yet been arrived at in regard to the exportation of this crop, but probably half will go to either way. Under a separate agreement with The Netherlands Overseas Trust, Britain receives nearly all of the Dutch margarine exports.

Despite submarining, the supplies to Britain are proceeding at a steady rate. The Great Eastern line, with its fleet of steamers, has five vessels in the Dutch service, and various Dutch vessels are run regularly to British ports.

Incidentally, the Dutch are finding a neat way of discouraging the practice of using in of their boats to carry cargoes for British-bound German naval forces. Any cargoes were reckoned as if they had been exported over Holland's northern frontier, and the direct exports to Germany reduced proportionately.

Exports of any breeding cattle and of horses to Germany fall outside the division arrangement.

It is asked, if Holland should export such indispensable raw materials as coal and iron will she receive from that country, not to mention the greater possibilities, with a domestic population half-starved armed nations at her door? The Minister of Agriculture recently pointed out that the immediate effect of a stoppage of foodstuffs exports from America must be the slaughter of large numbers of cattle and their export—a by-product—a most desirable prospect for the Central Powers, Allies, in view of the fact that there is in Germany. Germany, too, has a great interest in refraining from interfering with Holland's supplies of grain and fertilizers from America, as every diminution thereof would mean less exports to Germany.

DRY FARMING NEAR JERUSALEM

[A. P. FOREIGN CORRESPONDENCE.]

CAIRO, April 22.—A report on the government's Arab bureau on the subject of agriculture in Palestine says:

"In the neighborhood of Jerusalem a good deal of scientific dry farming is being carried on, the results being kept locked up by continental rivalry. The Arabs do not use harrows, but the Jewish colonists have introduced the harrow and the American cultivator with excellent results. The plows chiefly in use in Palestine are the primitive Arab plow and the German plow used by the Jewish and German colonists, but British plows are said to be too heavy and the shape unsuitable. The orangeries and other plantations use American plows are employed extensively and also American spring harrows."

PIGS CHEAPER THAN CHICKENS

[A. P. FOREIGN CORRESPONDENCE.]

LONDON, May 16.—Keep pigs instead of chickens is the government's latest advice to farmers bent on maintaining the food supply at the least possible cost. It appears that it costs less to feed a pig than it does to feed a chicken. Chickens eat feed which, corn, for want of which human being is about to be killed in this country, while pigs will thrive on the waste and scraps from dining tables.

Serious.

LEGAL EXPENDITURE OF POWER FUNDS CHARGED.

...ce Board Demands that Grand ...ry Sift Mushet Accusations.

...UNOUS vote the Board ...olis Service Commission... ...esday afternoon de... ...ed the grand jury to in... ...e expenditure of the ...s of power-bond funds ...the municipality May 8, ...

...was taken immediately ...k Mushet of the Mushet ...any made a formal writ... ...upon the commission ...ir books and accounts ...such copies of them as he ...ed and had been refused ...

...on made this demand, he ...ause he "believes and is ...t a part of the power... ...has been unlawfully ...expended" and has ...and expended for ...things not authorized by ...purposes for which said ...used and authorized," ...I am concerned," said ...Ikbrecher. Immedi... ...the reading of Mr. ...ed was finished, "I'd ...a communication filed, ...

...the motion," promptly ...Kemp. ...Mushet believed that this ...or any of its members ...should take the mat... ...grand jury," continued ...Ikbrecher. Com... ...then moved to ...motion by ordering ...papers filed, the request ...requesting the grand ...investigation of the ...with the power-bond ...expended. This ...unanimous vote of the ...Mushet immediately ...having no comment. ...further discussion ...by the members of ...

...demand says:

...of you, will please ...the undersigned, a ...of the city ...county of Los Angeles, ...ornia, and who has ...last past prior to ...paid a tax in said ...State aforesaid, ...with requests and ...behalf of himself and ...citizens and taxpay... ...city, county and State ...that he be allowed ...within two days from ...the office of your ...and under such ...ordered and at such ...time as shall be desig... ...board, to inspect and ...books of account, rec... ...or other documents ...department or board, ...ions or under your ...control, which will in any manner explain the items of expenditure and for what the same were expended by or under the authority of your board, or otherwise, or any and all sums of money herstofore expended by your board and which was derived from the sale or disposal of an issue of so-called "power bonds" amounting to the sum of $2,500,000 and duly authorized by the voters of the city of Los Angeles April 19, 1916, together with all books of accounts, records, papers or documents kept by your department or board, or in your possession or under your control, which show or explain in any manner the items of expenditure and for what the same were expended by or under the authority of your board, or otherwise, of any and all sums of money heretofore expended by your board which was derived from the sale or disposal of a certain issue of "power bonds" of the city of Los Angeles amounting to the sum of $6,500,000 duly authorized by the voters of said municipality on May 8, 1914.

The undersigned further requests that such examination and inspection demanded and requested by him continue from day to day at such hours and for such period of time as will enable the undersigned to acquaint himself with such of the items of expenditure from said funds, and that he be permitted to make such copies of the entries in said books of accounts or copies of said documents or papers, or any memoranda pertaining to the premises as may be deemed necessary or proper by the undersigned.

This demand and request is made for the reason that the undersigned, as such citizen, resident and taxpayer of the city of Los Angeles aforesaid (representing himself and others similarly situated,) believes and is informed that a part and portion of the said moneys expended from said funds heretofore in your possession or under your control, and heretofore expended by you from the sums derived from the sale and disposal of said duly-authorized bond issues, and each of them, have been unlawfully and illegally expended by your board and the members thereof, and parts or portions of such funds have been wasted and expended for items and things not authorized by law or the purposes for which said bonds were voted and authorized.

The undersigned further states he is unable in the exercise of due diligence to procure elsewhere the information sought by an inspection and examination of said books of accounts, papers, documents, memoranda, etc.

Respectfully.

[Signed] W. C. MUSHET.

Capt. George S. Patton, Jr., Of Pasadena, aide to Gen. John J. Pershing and on the way to the battle front in France.

Glory.

GEORGE PATTON, JR., ON PERSHING STAFF.

NOTED PASADENA SOLDIER IS NOW IN EUROPE.

Made a Captain for Bravery During the Villa Expedition, Young Descendant of Washington Family Accompanies Distinguished Chief to War's Battle Front.

When Maj.-Gen. John J. Pershing, commander of the first American expeditionary force to France, arrived in England yesterday, there stepped ashore with him a staff member who is a descendant of the family that gave to this country its commander-in-chief during the Revolution and our first President. This man is Capt. George S. Patton, Jr., son of Mr. and Mrs. George S. Patton of Pasadena, lineal descendant of Mildred Washington, who was a sister of Augustine Washington, the father of George Washington.

When Gen. Pershing lead his punitive expedition into Mexico, Capt. Patton was an aide, and it was he who killed Gen. Cardinas in a revolver duel at Rubio Rand. For this he was made captain in the Seventh Cavalry.

Born in San Gabriel, November 10, 1885, Capt. Patton comes of a notable family. One forebear was Gen. Hugh Mercer, who commanded the American forces at the battle of Princton, where he was killed. His immediate paternal grandfather was Gen. George J. Patton, C.S.A., who was killed at the battle of Winchester, Va., September 19, 1864, in the Confederate's last stand against Sheridan's cavalry in its victorious sweep through West Virginia. Capt. Patton's maternal grandfather was Benjamin D. Wilson, an early Mayor of Los Angeles, while his father, George S. Patton, was the recent Democratic candidate for Senator from this State.

Capt. Patton graduated from West Point in 1909, and represented the United States Army in the Olympic games at Stockholm in 1912, where he won first place in the rapier contest, and was later detailed as instructor in the French army. His wife was Miss Beatrice Ayer of Boston. They have two children, who, with Mrs. Patton, are now at the Ayer home in Boston.

CONTRACTOR LOSES.

The Colorado Yule Marble Company was awarded judgment for $150 by Judge Wellborn yesterday in the suit of Eugene Schuler, contractor, for $5000 damages growing out of the construction of the Pasadena postoffice. Mr. Schuler alleged he had been penalized for failure to complete the building on account of the company's delay in delivering material.

GUESS AT OUR POPULATION.

Government Census Bureau Puts the Figure at 533,535.

The recent registration for draft has disclosed that the government's census bureau estimates the population of Los Angeles city at this time to be 533,535. Pasadena is given at 49,620, and the entire county, outside of the two cities named, at 164,661, or a total of 747,816.

Speaking of the fact that the registration in the city of Los Angeles showed a total of only 42,278, Pasadena 2554 and the rest of the county 17,673, and that the government's estimates of registration in each case were higher, Registrar of Voters Lyons declared yesterday it his belief that the government's percentage basis may have been too high.

The government's estimate for the Los Angeles registration was 59,844, for Pasadena 3729, and for the other parts of the county 19,595. This is based on 12 per cent. of the estimated population.

Unusual Situation.

BISHOPRIC IS VACANT AGAIN.

Appointment of Rt. Rev. P. J. Muldoon Withdrawn.

Protests of Rockford Heard, Allowed by Pope.

Diocese is Now Over Twenty Months Without Head.

The bishopric of Monterey and Los Angeles is still vacant. The appointment of the Rt. Rev. P. J. Muldoon, Bishop of Rockford, Ill., made about three months ago, has been revoked by the Holy See at Rome, and Bishop Muldoon will remain in his present field as auxiliary bishop of the archdiocese of Chicago.

In conection with the revocation of the transfer of Bishop Muldoon to Los Angeles, it is stated that the clergy of the archdiocese sent a unanimous protest to Rome asking that Bishop Muldoon be not transferred.

Ever since the death of Bishop Conaty at Coronado, September 18, 1915, the diocese has been without a head. Numerous church dignitaries have been mentioned in connection with the appointment, and two such appointments have been made and revoked.

The first was that of Bishop John J. McCort of Philadelphia, auxiliary bishop of the archdiocese of Philadelphia. He was named September 19, 1916. Bishop McCort, it seems, was loath to leave his present field of endeavor, and through the intercession of his superior, Bishop Prendergast of Philadelphia, the appointment was withdrawn.

It was thought for a time that the vacant bishopric might be filled from one of three possible eligibles, namely, Bishop John B. MacGinley, of the diocese of Nueva Carcero; Bishop Peter J. Hurth of the diocese of Nueva Segovia and Bishop Morris P. Foley of the diocese of Tegueguarao, in the Philippines. Bishop Glass of Salt Lake City was also mentioned at this time in connection with the appointment.

Early in February of the present year Rev. Dr. William J. Kerby, professor of sociology of the Catholic University of Washington, was reported to have been chosen, but this also failed to materialize. It was definitely announced late in March that Bishop Muldoon had been chosen to fill the bishopric of Monterey and Los Angeles.

Mgr. Harnett, administrator of the diocese, said that he has no idea who will be appointed next. He was in receipt last night of a telegram from Bishop Muldoon, however, to the effect that he is to remain in Rockford.

Forecast.

SENSATION EXPECTED.

County Grand Jury Again Takes up Investigation Concerning Ten Thousand Dollars Missing from Treasury—Climax May Arrive Soon.

Startling developments in the investigation concerning the disappearance of $10,000 from the county treasury are looked for early next week. The grand jury took up this matter again yesterday and numerous officials, as well as other witnesses connected with the investigation, were called before the inquisitors.

County Treasurer Hunt was before the jury for a long time. Deputy Sheriffs Fox and Nolan, Captain of Detectives Home, Detective Hickok and several other persons who have been employed to ferret out the mystery of the theft also were witnesses.

The general impression that a single individual was connected with the disappearance was in a measure dispelled. It is now intimated that more than one person was implicated and that the net is drawing close around them.

Devotion.

POLICEMEN TO SERVE.

Detective Resigns His City Job to Enlist in the Cavalry; Colored Patrolman Quits Force and Will Enter a Training Camp for Officers.

Davey Davidson, known to members of the Police Department as "Demon Dave" and as one of the most fearless departmental detectives, yesterday resigned to join the cavalry branch of the army. He will leave at once for a concentration camp. Mr. Davidson had for the past two years served as a member of the police "flying squadron."

Jesse L. Kimbrough, a colored police officer, who established a remarkable record for bravery and daring in the line of duty, also resigned yesterday, to go to Des Moines, Iowa, to train for the Officer's Reserve Corps. He will leave today.

COMRADES MEET AGAIN.

A reunion of two old army friends who fought in the Philippine campaigns was staged at the Angelus yesterday. Maj. C. H. Hilton of the Coast Artillery, stationed at the Presidio, San Francisco, met Manager F. W. Paget of the Angelus. They both served in the First Colorado Volunteers, which took part in the Spanish-American War, as well as in the Philippine insurrection. When their regiment disbanded in 1899, Maj. Hilton decided to remain in military service, while Mr. Paget re-entered the hotel business.

Miss Elsie Behymer,

Daughter of L. E. Behymer. Her engagement to Dr. Egbert Moody was announced last night.

Nuptial.

MISS BEHYMER TO MARRY A DOCTOR.

ENGAGEMENT IS ANNOUNCED AT COLLEGE BANQUET.

Date of the Wedding Day is not Set Because the Groom-to-be, Who has Just Graduated, may be Called Out for Service in France.

At the joint banquet of the Entre Nous Sorority and the Phi Alpha Fraternity, held at the California Club last night, the engagement of Miss Elsie Olive Behymer, youngest daughter of Mr. and Mrs. L. E. Behymer of No. 823 Carondelet street, to Dr. Egbert Moody was announced.

Miss Elsie was a student for several terms at the University of Southern California before leaving with her father for a year's sojourn in Europe, where she divided her time between Paris, London and Berlin, studying and visiting with the various artist friends of the Behymer family.

Dr. Moody is a native son—as Miss Behymer is a native daughter. He graduated this month from the University of Southern California and won, among other honors, the much-coveted James H. Seymour gold medal for the highest average in senior surgery. He has been given an internship at the California Hospital of this city, unless he is called by the government for service in France, which he expects, and for which reason the exact date of the wedding has not been set.

Yearly.

HOOSIERS AT FEAST.

Indiana Society Holds Its Annual Banquet and Chooses Officers for Ensuing Term—Member of Soldiers' Home is One of Speakers.

H. T. Worthington was elected president of the Indiana Society at its annual banquet, held at Fraternal Brotherhood Hall, No. 845 South Figueroa street.

Other officers chosen: G. C. Thornberg, vice-president; George Vogel, treasurer; Mrs. J. W. McClain, secretary; directors, Clarence Lawler, Riley Hogue, J. L. Moon, J. W. McClain and Dr. O. H. Mennet. A vote of thanks was given Miss Goldie B. Young of the Publicity Committee.

The banquet was arranged by Mrs. Riley Hogue, wife of the retiring president, and Mrs. Clarence Lawler. Mrs. Horace Furnace, a pioneer, now of San Francisco, was guest of honor. Harmon Cook, veteran police judge of the Soldiers' Home, gave an address.

The next meeting will be on the 19th inst., at 8:30 o'clock.

Uyttenhove.

MASTER FENCER IN JAIL CELL?

Man Believed to be Pasadena Athlete Held in Canada.

On Charge of Kidnaping His Two Little Daughters.

German Name and Appearance Lead to Apprehension.

A Teutonic name and cast of countenance that led officers at Edmontop, Can., to place a visitor under surveillance, yesterday caused an arrest that is believed to have added another chapter to the interesting and troubled history of Henri Joseph Uyttenhove, champion fencer of the world, one-time officer of Belgian cavalry and more recently fencing master of Pasadena millionaires. Following spectacular domestic troubles, Mr. Uyttenhove, it is alleged, kidnaped his own two little daughters. The man in jail at Edmonton is believed to be the fencing master, and was arrested on the kidnaping charge.

According to advices from the Canadian city, the name Uyttenhove and the military manner of its bearer roused suspicions that the man might be a German agent. While he was being watched, it was learned that Henri J. Uyttenhove was wanted here, and an arrest was promptly made. Efforts will be made to establish identification, and if they succeed the fencing master will be brought here for prosecution.

MARRIAGE, SEPARATION.

His marriage to the daughter of Mr. and Mrs. James G. Brown of Pasadena eight years ago was a society event in the Crown City. He had been fencing instructor at the Los Angeles Athletic Club, and himself conducted the Pasadena Athletic Club. His two children, Winifred and Beatrice, are now 5 and 4 years old.

In July, 1915, the Uyttenhoves separated, and the following June the husband filed a suit for $100,000 for alleged alienation of his wife's affections, naming her mother and father, two brothers and a sister defendants, and alleging that, on inheriting $100,000 they induced his wife to leave him. This suit was later withdrawn.

Mrs. Uyttenhove sued for separate maintenance and was awarded the custody of the children, though the father was given the right to visit them occasionally. The wife went to live at No. 716 North Marengo street, Pasadena.

Then, a week ago last Sunday, it is alleged, Uyttenhove appeared at the wife's home, asking to see the little girls. He said he wanted to take them for a walk in a near-by park, according to her allegations, and since then she has not seen them.

STORY OF DISGUISE.

When Mrs. Uyttenhove realized the children had apparently been spirited away, she notified the authorities, and complaints charging kidnaping and failure to provide were issued.

It is said Uyttenhove was traced to the Salt Lake station, where he bought tickets for Salt Lake. Also, it was said, the children were with him, but one of the girls was disguised as a boy. The trail was followed to Salt Lake, the authorities state, and then to Seattle and on to Vancouver.

Meantime, Mrs. Uyttenhove is said to be prostrated with grief and anxiety.

Photographs of Henri J. Uyttenhove will be forwarded at once to Edmonton, together with details of personal description, in an effort to make identification positive.

Accused.—

BANKER IS ARRESTED.

Official Charged with Failure to Provide Support for Daughter Tries to Appear in Court by Proxy, but Judge Rules Otherwise.

William D. Howard, an official of a local national bank, was arrested yesterday on a charge of failing to provide for his daughter, Wilhelma.

Instead of appearing before Judge Craig in person Mr. Howard sent his attorney. The court informed the latter that substitutes in such actions are not permissible and Mr. Howard had to come in person.

The charges are filed by the divorced wife, Mrs. Anna M. Howard, who alleges that Mr. Howard has not been careful in providing for the care and maintenance of the little girl. He denies it. Hearing was set for Tuesday.

"Diamond Nipper"?

ALLEGED "COUNTRY CLUB CROOK" ARRESTED HERE

HORACE POTTS, said to be one of the cleverest "dips" and "diamond nippers" in the country, was arrested yesterday afternoon by officers from the District Attorney's department and was landed in the County Jail. It is believed that he is the "country club crook" who has operated extensively hereabouts of late.

Involved in his arrest are pretty women, country clubs, diamonds and large bank rolls. The complaint, issued by Deputy District Attorney McCartney, sets forth that he took $500 from Miss Ada Manis, while she and Pauline Hall were coming home with him from the Vernon Country Club in a machine driven by J. Castaman.

Miss Bessie Wallace, who also went to Vernon, described Potts as the man she believes to have nipped her three-and-one-half carat diamond lavalliere. She will be taken to the County Jail today to make a positive identification if she can.

Prior to the disbanding of a gay party at one of the country clubs, the noise made caused the interference by an officer. It is alleged that he struck Miss Manis several hard blows and a warrant for his arrest on a battery charge has been issued.

According to local officials, Potts has a record covering principal cities of the entire country. When arrested, he was in possession of considerable money and several fine gems. These were seized, to be held as possible evidence. He will be arraigned this morning.

John B. Reeves,

Councilman-elect, who was stricken with a heart attack at the City Hall yesterday immediately after the question had been raised as to his eligibility to office.

My!

THERE-AND BACK.

Judge Grants Woman Divorce, Then, Finding She Hasn't Registered, He Advises Her to Do So, As Temperance Campaign Needs Her Vote.

Superior Judge Thomas not only granted Mrs. Edith M. Sheldon a decree of divorce from Joseph Sheldon yesterday, but, learning that she had not registered as a voter, he advised her to register at once.

This opened a favorite topic with the court, temperance, as the campaign needs the votes of the women.

Rather more forcibly than eloquently, he declared: "I am against the liquor traffic from hell to breakfast."

Sudden.

HEART ATTACK FELLS REEVES.

Councilman-elect Stricken at the City Hall.

Question of His Eligibility to Office Raised.

Ten-year Hiatus in Record of Naturalization.

John B. Reeves, Councilman-elect, was stricken with an acute attack of heart trouble early yesterday afternoon following a more or less dramatic incident on the steps of the City Hall. Dr. A. D. Houghton, who was a rival candidate for the Council, was present when Mr. Reeves collapsed and revived him with injections of strychnine.

Mr. Reeves swooned immediately after a conversation with a newspaper reporter who had questioned him in regard to rumors that Mr. Reeves is ineligible to hold a seat in the Council.

"I understand that your eligibility is being questioned upon the grounds that, after taking out five naturalization papers some twenty-two years ago, you returned to Canada, where you remained for ten years, and you received your second papers here after five years' continuous residance in the United States," the reporter said to Mr. Reeves.

"I guess those are the facts," Mr. Reeves replied, "but I had given them no consideration. In fact, it had not occurred to me that my eligibility would be questioned."

COLLAPSES.

Thereupon Mr. Reeves entered the lobby of the City Hall, accompanied by Dr. Houghton. Near the office of City Clerk Wilde the Councilman-elect staggered and would have fallen had not Dr. Houghton leaped to his rescue.

Dr. Houghton felt for the man's pulse and said there was not the least indication of a heart beat. He then administered a one-thirtieth grain of strychnine and carried the patient into the City Clerk's office.

Mr. Reeves showed no signs of recovery and another dose of the powerful drug was injected. The patient's heart responded and in a few moments he was able to be removed to his home.

Dr. A. F. Speicher, his physician, said last night that the attack was slight, due to a small functional disturbance, and that no ill effects will follow.

Following reports of Mr. Reeves's

(Continued on Third Page.)

J. B. Blackstone Co

318-320-322 South Broadway

—Another Irresistible Attraction in the June Millinery Clearance

Trimmed Hats And Silk Auto Bonnets

—Values to $12.00 Saturday at $3.75

...of fetching types to choose from including informal ...as well as many models smartly becoming for afternoon ...of semi-formal character.

...beautiful new silk auto bonnets with voluminous veils of ...attached. One of the most remarkable of the season's offerings at $3.75.

...ese Banded Sailors $1.95

—Good Regular Values up to $6.50

...group of splendid banded Lisere Sailors—stunning shapes ...brims in black, gold, navy blue, greens, and sand ...and other combinations.

Saturday Cleanup

Toilet Articles

...collection of limited assortments in standard goods—prices ...reduced to effect a sweeping clearance.

...Bailey's Rubber ...Brush for 29c
...Kingsbury Iron ...Eradicator for .. 10c
...Liquid Dentrifice ...(liquid mouth-wash) ...size for 5c
...50c Klinge-...Freckle Remover 25c
...Wilbur's "New-life" 15c
...Alkadion Hair 50c
...Rogue and ...Powder for .. 20c
...Ming Laundry Soap, ... 25c
—Reg. 25c Perseverodor Deodorizer for 15c
—Reg. 10c Antiseptic Soap Sheets for 6c
—Reg. 25c Raison Violette Lip Rouge for 19c
—Reg. 75c Violet's Sachet Satin Envelope for ... 39c
—Reg. 50c Pierre-de-Tala Nail Brick for 25c
—Reg. 25c Boro-Myro Medicated Toilet Soaps, 2 cakes for 25c
—Reg. 25c California Pine Tar Soap, 2 cakes for 25c
—Reg. 15c Optimus Bath Tablets—3 large round cakes for 25c

...men's "Onyx" Stockings

Three Pairs for $1.00

...excellent values in dependable hosiery this department is ...for.

...fine stocking with lisle toe and heel—a real service ...black and white.

During Our 37th Anniversary Celebration Sale

Player Rolls 9c, 14c, 19c

These are splendid 88-note rolls and formerly priced 75c to $2.00.

In this list of specially priced music you will find both hand-played and orchestrated numbers. Popular and classical selections.

Great Bargains in the Sheet Music Department

3c Per Copy

Our entire stock of McKinley Music to be sold at 3c per copy. This music has always sold at 10c. Consists of Vocal—4 hand—Mandolin and Guitar—Violins and Piano Music.

Popular Music 6 copies for 25c

Selected from our stock are thirty different songs and piano numbers. While present stock lasts will be sold 6 copies for 25c.

Music Books

We are closing out broken lines in collections of music. Unusual values in vocal collections and piano albums.

50c collections 25c
$1.00 collections 35c

Patriotic Music

120 Patriotic and Favorite Home Songs 15c

Only a limited number of copies sold at these reduced prices.

FRANK J. HART SOUTHERN CALIFORNIA MUSIC COMPANY

332-334 SOUTH BROADWAY, LOS ANGELES

Pasadena Riverside San Diego

Religious.

MISSION'S WORK VERY HELPFUL.

Episcopalians Stepping into Waiting Fields.

Striving to Cope with Problems of Large Size.

General News of Local Flocks and Shepherds.

Under the fostering care of Right Reverend J. H. Johnson, bishop of Los Angeles, and the direct charge of Rev. Alfred Smith, the Episcopal City Mission work is reaching out into waiting fields and making its influence felt in many quarters. "Inasmuch as ye have done it unto me," is the injunction that animates the good work carried on by Father Smith and his band of helpers. In the County Hospital, the County Farm, the jails and hospitals, as well as in regular mission work in other channels, these people find a waiting field. Their problem is how to make their efforts count the most with such a field before them.

In addition to the present activities, it is the hope of the City Mission Society to secure funds with which to establish a city mission center east of Main street, where there are eight square miles of territory densely populated, and many demands for mission work. The general plan would provide at this center dormitories and baths, a reading-room, a labor bureau, a lunchroom from which no hungry person would be turned away. In fact, it is the hope of the mission workers to eventually have in this locality a center for general institutional work that will be far-reaching in its influences.

It is also the hope of the Episcopalian city mission workers that the way may be opened for the establishment of a large and adequately-equipped school, where the children of the poor may receive nourished bodies and souls, and be thoroughly grounded in the fundamentals of the Christian religion as they acquire their general education.

The work of the city missioners at the County Hospital and the County Farm is bringing big returns in the gratitude shown by the recipients of their attention. Spiritual consolation is supplemented with attention to personal wants of the inmates, as far as the funds available will permit, and these efforts are deeply appreciated.

Besides the lay members who give as much of their time as possible to the city mission work, and the arduous labors of Father Smith, the Episcopalians in Los Angeles have among their workers Deaconesses Mary and Ana, in settlement work; Deaconess Mary Steiger, in public institution work; Deaconesses Napper, Evelyn Wile, Harriet Mytton, Sister Josephine and Sister Margaret, in parish work. Their hope is that there may be a large accretion to the active working force of the city missioners this season, and that funds will be available, through generous hearts being touched by the great fields ready for labor, so that the work may be widely extended.

DEDICATION.
NEW BELVEDERE CHURCH.

The dedicatory services for the new Belvedere Methodist Episcopal Church, No. 125 South Townsend street, will occur tomorrow afternoon at 2:30 o'clock. Dr. Charles Edward Locke will officiate and preach the dedicatory sermon. Other ministers who will participate in the order of services will be Rev. A. W. Cummings, Dr. Byron H. Wilson, Rev. R. G. Taylor, Rev. O. Wilke, Dr. E. P. Ryland, district superintendent; Rev. A. Ray Moore, district superintendent; Rev. Herbert E. Murkett, Rev. Hugh Gibson and Dr. F. M. Larkin, editor of the California Christian Advocate.

In the evening Dr. Larkin will preach. On Monday evening there will be a sermon by Rev. Alfred Inwood. The sermon on Tuesday evening will be by Dr. D. F. Howe, and on Wednesday evening there will be an address by Al Saunders, one of the notable converts of Billy Sunday. On Friday evening there will be a dedication banquet.

The church property now has a valuation of about $12,000. The new building has been erected during the first year's pastorate of Rev. J. R. Clark. The structure is 65x65 feet, and contains twenty-nine rooms. Its total seating capacity is 650. On the first floor is the main auditorium, the library, Sunday-school department, ladies' parlor and choir-room. In the basement is the primary department of the Sunday-school, the dining-room and kitchen. There is a large gallery in the main auditorium that will seat 150 people. In the tower is the pastor's study.

This church was organized in 1907, Rev. J. U. Dimmitt being its first pastor. It first worshiped in a portable church, then bought the property on Townsend street and moved thereon the old Rowan-street building, which was used as a church until the present structure was erected.

CHRISTIAN CHURCHES.
THEIR SPECIAL EVENTS.

The first rally in the southern part of the city in behalf of the 100 men's Bible classes to be organized and have 100 members each by September 1 will be held next Tuesday night, the 26th inst., in the Figueroa Christian Church, at West Fifty-seventh street. It will include the southwest and South Park districts. Rev. George Dowie, the Sunday-school organizer of the Billy Sunday team, will speak.

The Sunday-school of the Figueroa Christian Church has begun the organization of one of these men's Bible classes. Rev. Leonard G. Thompson is the teacher. A women's class is also being formed.

At the First Christian Church, Eleventh and Flower streets, tomorrow morning, Rev. Russell F. Thrapp will preach on "Divine Heart-burn." His evening subject will be "Marring Our Inheritance."

"A Striking Lesson in New Testament Christianity" will be the theme of Rev. S. M. Bernard tomorrow morning in the Pico Heights Christian Church, No. 1324 Burendo street. The children's day programme will be given in the evening.

"Contending for the Faith" will be the sermon topic of Rev. Bruce Brown tomorrow morning in South Park Christian Church, East Forty-second street and South Park avenue. In the evening he will speak on "Certainties in Religion," illustrating with a large colored chart. The Wirick Ladies' Quartette will sing.

Dr. W. F. Richardson's sermon tomorrow morning in the Hollywood Christian Church, Hollywood boulevard and Gower street, will be on "A Much-neglected Law," and in the evening he will speak on "Three Prospective Disciples."

Rev. J. Newton Jessup's sermon tomorrow morning in the Magnolia-avenue Christian Church, West Twenty-fifth street and Magnolia avenue, will be on "The Sword—Good and Bad." The Children's Day programme will be given in the evening.

ALL-DAY MEETING.
EVANGELICAL PRAYER UNION.

The monthly all-day meeting of the Evangelical Prayer Union will be held in the First United Presbyterian Church, Ninth and Figueroa streets, next Friday. Dr. James E. Walker of the Billy Sunday campaign corps, will speak at 3 o'clock. The services continue from 9:30 o'clock until 4 o'clock with a noon intermission.

FIRST CONGREGATIONAL.
COLLEGE PRESIDENT SPEAKS.

President James A. Blaisdell of Pomona College will speak at the First Congregational Church tomorrow evening on "Some Affirmations of the War" drawn from his experiences and observations at the conference of college presidents recently held in Washington. The quartette and chorus choir under the direction of G. Haydn Jones have arranged a special musical service of a patriotic nature in harmony with Dr. Blaisdell's subject. The martial anthem "America Triumphant," which has been so splendidly rendered by the choir as to call out repeated requests for repetitions, will be a feature and the Philomel Quartette, which is made up of women from the chorus, will sing special selections. Mrs. MacDonald, the soprano soloist, who is about leaving for a three months' absence in the East, will sing "Great is Holy Israel."

Tomorrow morning, in observation of the annual children's day, the little folks and young people of the Bible school will have their commencement exercises under the direction of the superintendent, E. T. Bishop. There will be sixty-five graduates from the different departments beginning with the cradle roll, the tiny members of which will lead the procession down the auditorium aisles bearing banners and flowers and chanting a processional. Dr. George F. Kenngott will preach a sermon adapted to the occasion and the junior graduates, under the direction of Mrs. A. Gentry, will present a picturesque performance "The Feast of Light," illuminated and made effective by lighted candles.

TEMPLE BAPTIST.
SERMON ON LIBERTY.

"Just What is Christianity? Do Christians Themselves Know?" These questions will be discussed in a sermon by Dr. J. Whitcomb Brougher tomorrow morning in Temple Auditorium, Fifth and Olive streets. Harold Proctor, a brilliant young tenor who has been engaged as a member of the Temple Quartette, will sing a solo, and the Temple Quartette will render anthems. In the evening Dr. Brougher will preach "Liberty, or Supposing We All Could Do Just as We Please." Margaret McKee, the talented girl whistler, will give two numbers, one being a medley of national airs. Alice Lohr McDaniel will sing a contralto solo, and the vested choir of 100 voices, with Mrs. Harry Ross as soprano soloist, will sing the "Magnificat." Ray Hastings will play the organ and chimes at both services.

NURSE TO SPEAK.
COMES FROM THE FRONT.

A children's day programme will be given tomorrow morning in the Westlake Presbyterian Church, No. 920 Grand View street. In the evening Miss Pearl Timberlake, Red Cross nurse for nearly three years at the front in France, will speak of the conditions as they really exist back of the firing lines of Europe.

Dr. Gustav A. Briegleb will assume the pastorate of this church on Sunday, the 17th inst.

AT PRO-CATHEDRAL.
DEAN M'CORMACK'S THEMES.

Tomorrow morning at St. Paul's Pro-Cathedral, Olive street, opposite Central Park, Dean MacCormack will review the last book of H. E. Wells, "God, the Invisible King." At night the dean will discuss the present pressing problem created by the very high cost of living, his theme being "The Poor Man's Market." In this discourse he will endeavor to set forth how and when the buyer can get the most for the least money.

BIBLE INSTITUTE.
DR. TORREY'S SERMONS.

At the Church of the Open Door, Bible Institute Auditorium, Dr. R. A. Torrey will preach on the following topics tomorrow: Morning, "Five Plain Rules for Holy and Happy Living." Evening, "Seven Absolute Certainties." Music by the chous and men's quartette, directed by Prof. J. B. Trowbridge. A cordial invitation is extended to the public for all services. On Monday evening, Al Saunders, of the Billy Sunday party, will speak at the meeting of the Fishermen's Club, in the institute building. He is one of the "live" ones of the live bunch, and all men are invited to hear him.

FOR FRATERNITIES.
AT IMMANUEL CHURCH.

Tomorrow evening at Immanuel Presbyterian Church the first of a series of services for fraternal orders will be held, the occasion being the annual memorial sermon to the Knights and Sisters of Pythias. There will be an organ recital at 7:15 o'clock by Organist Will Garroway, assisted by his wife at the violin. Mr. Garroway will play two numbers, as follows: "Overture" by Rogers, and "Slavonic Fantasie" by Dvorak-Kreisler. Mr. Sutton, of the Knights of Pythias, and the Misses Saunders of the Pythian Sisters, will render vocal numbers. The Immanuel Vested Men's Choir, directed by Prof. J. P. Dupuy, will sing two numbers, and will also assist in singing familiar gospel hymns appropriate to the occasion.

The Knights and Sisters of Pythias will form in line of march at Pythian Castle Hall, No. 108 North Spring street, accompanied by the Police Band, and will march to the church, where special seats will be reserved for them. Rev. Herbert Booth Smith, the new pastor of Immanuel Church, is very much interested in establishing closer relations between benevolent and fraternal orders of the city and the organized church. His theme for the memorial sermon will be "Yesterday, Today and Tomorrow."

CHRISTIAN SCIENCE.
SUBJECT FOR TOMORROW.

The subject for tomorrow in the eleven Christian Science churches of Los Angeles will be "God, the Only Cause and Creator." The services will be conducted at 11 o'clock in the morning and 8 o'clock in the evening, except in the Fourth, Ninth, Tenth and Eleventh churches, where the evening services will be omitted.

THEOSOPHY.
EDITOR TO SPEAK.

Dr. John T. Miller, editor of Character Builder, and a noted lecturer and psychologist, will give an illustrated lecture on "Character Analysis" tomorrow evening at the headquarters of the Los Angeles Lodge of the Theosophical Society, in Blanchard Building. He will show the possibility of teaching elementary psychology to children as well as adults, in order to aid in forming correct habits and developing the power of controlling life from within.

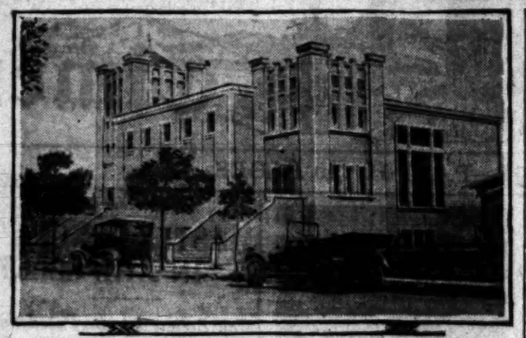

New Belvedere Methodist Episcopal Church.

This structure, located at No. 125 Townsend street, Belvedere, will be dedicated for public worship at 2:30 o'clock tomorrow afternoon.

FIRST METHODIST.
GRADUATING EXERCISES.

Graduating exercises for the Sunday-school of the First Methodist Episcopal Church, Sixth and Hill streets, will take place tomorrow morning, and there will also be a beautiful baptismal service for infants. Dr. Charles Edward Locke will preach on the subject, "Besides Women and Children."

In the evening Al Saunders of the Billy Sunday party will give his remarkable experience. Three years ago he was converted under the preaching of Billy Supday. He had been a profane and dissipated drinker. The change in his life is almost a miracle. It is said that there is no man today who can tell such a thrilling and pathetic story of his conversion. He will spend a few weeks in Los Angeles in assisting the local committee in preparing for the coming of Mr. Sunday. His first appearance in the city will be in this church on Sunday night.

FIRST BAPTIST.
UNFURLS THE FLAG.

At 10:40 o'clock tomorrow morning a beautiful American flag will be unfurled before the First Baptist Church, No. 727 South Flower street. There will be a brief patriotic service by the Sunday-school and the congregation. At 11 o'clock Dr. James A. Francis will preach on "The Silent One in a World of Tumult." His evening subject will be "The Tug of War in the Human Soul." At both services Dr. Francis will speak on the Liberty Loan.

AT TRINITY.
HOME-COMING DAY.

Tomorrow will be the fourth annual membership day for the Trinity Methodist Episcopal Church, South. It is celebrated as a sort of family reunion at Trinity Auditorium, at which time all members and friends are invited to come home and join in the glad salutations. Tomorrow's morning Dr. Charles C. Selecman will preach on "Soldiers and Slackers." Mme. Ellen Beach Yaw will sing. In the evening there will be a grand festival of sacred music. Dr. Bruce Gordon Kingsley will give his farewell concert in the auditorium at 3 o'clock, assisted by Miss Florence Wallace, late prima donna from the Philadelphia Grand Opera Company.

ST. VIBIANA'S.
FEAST OF CORPUS CHRISTI.

At the last mass at St. Vibiana's Cathedral, Second and Main streets, tomorrow morning, there will be a solemn celebration of the feast of Corpus Christi. After the mass there will be the usual procession of the Blessed Sacrament. Father Follen will preach the sermon.

WHERE TO GO.
CHURCH EVENTS TOMORROW.

A Children's Day programme will be given tomorrow morning in the First Methodist Episcopal Church of Hollywood, Hollywood boulevard and Ivar avenue. There will be baptisms and reception of new members. In the evening Rev. Herbert E. Murkett will preach on "Spiritual Vision."

The vesper service of the Young Woman's Christian Association will be held at 4 o'clock tomorrow afternoon, led by Miss Helen Babson, director of religious work.

The Pico Heights Congregational Church will have its Children's Day exercises tomorrow morning. In the evening a gospel service will be conducted by Rev. D. D. Hill and Rev. Thomas Hendry.

Dr. Byron H. Wilson will preach in the Boyle Heights Methodist Episcopal Church, No. 200 North St. Louis street, tomorrow morning on "Seedtime and Harvest," and in the evening on "Immortality of Service." The Brotherhood of Locomotive Engineers will attend in a body.

The sermon subject of Dr. W. E. Three tomorrow evening in the University Methodist Episcopal Church will be "A Mission of the Master." The vested chorus will sing. The morning sermon will be by Dean Healy.

Rev. A. C. Kleinlein will preach tomorrow morning in the Ohio Synod Lutheran Mission, No. 1300 West Eighth street, on "The Blessing of Knowing and Believing that God is Love." His evening subject will be "Riches and Poverty."

At the Home of Truth services tomorrow morning in Brackett Hall, No. 521 West Seventh street, Mrs. Militz will speak on "The Light that Lighteth Every Man."

"Militant Church for a Militant Age" will be the subject of Rev. Howard Dean French tomorrow morning in the Congregational Church of the Messiah, Washington street and Van Ness avenue. In the evening he will preach on "The Sin of the Respectable."

Reynold E. Blight will address the Church of the People at Blanchard Hall tomorrow morning in "The Fourth of July of the Soul." A musical programme will be rendered.

The united service of the First English Lutheran Church, Eighth and Flower streets, at 10:30 o'clock tomorrow morning will be addressed by Dr. James E. Walker of the Billy Sunday campaign corps. In the evening the pastor, Rev. W. S. Dysinger, will preach on the subject, "Is There Any Hell?"

Dr. L. W. Jones of Chicago will present the subject of "Love's Drama of the Ages" before the International Bible Students' Association at 3 o'clock tomorrow afternoon in the Friday Morning Club House, No. 940 South Figueroa street.

Dr. W. F. Farr and Dr. A. E. Prichard of this city are to be among the leaders at the Rockhurst prayer conference, the 11th to 13th insts., inclusive. In conjunction with the meetings at Rockland there will also be meetings in San Francisco and Oakland.

"Sleep and Superconsciousness" will be the subject of Sister Devamata's lecture tomorrow evening at the Brack Shops. She will treat in detail the process of meditation and the method of attaining the superconscious state. At 11 o'clock in the morning she will speak at the regular services held in the Vedanta Center, No. 1071 South Hoover street.

The Sunday-school of the Belvedere Presbyterian Church, Hellenbeck and Brooklyn avenues, will give a Children's Day programme tomorrow morning. In the evening Rev. A. P. Steinebrey will preach.

"The Problem of Suffering" will be the subject of Rev. B. Goodfield tomorrow morning in Central Baptist Church, Alvarado and Pico streets. In the evening the Sunday-school classes will give a programme in the attractive auditorium. Rev. J. B. Fox, superintendent, will preside. The children will be aided by the orchestra.

Children's Day exercises will be held tomorrow morning in the Westlake Heights Presbyterian Church, with a special programme rendered during the morning, the pastor, Rev. Gustav A. Briegleb, will preach.

"The Reformation" will be the theme of the morning sermon by Rev. J. Clarence Pinkham in the First United Presbyterian Church, Ninth and Figueroa streets. His evening subject will be "The Quest for Power."

Prof. W. R. Kerr, formerly connected with the International Correspondence Schools, will lecture on "The Second Hour" tomorrow morning in the Second United Presbyterian Church, Washington and Figueroa streets. In the evening Rev. Hamilton Boyd, the pastor, will speak on "Abraham's Intercession for the City."

In Park Congregational Church, Bellevue avenue and Hoover street, tomorrow morning Rev. Edward Ferris will preach on "Pilgrims," and the pageant, with some changes, by the Sunday-school, "Mexico and Her Missions," will be presented through a series of stereopticon views and explained by pictures.

Rev. John Ilsley of the Belvedere Presbyterian Church will speak tomorrow morning on "Fremont-avenue Problems." In the evening Dr. A. E. Prichard will preach on "The Indians of Today and Their Dispensation."

A day of activities is planned for the Union Rescue Mission. Dr. Frost will conduct a men's class at 2:30 o'clock, and a public meeting at Fifth and Los Angeles streets will be held at 7:30 o'clock, followed by the baptism of converts.

(Continued on Page 3.)

In the Los Angeles Churches

CHRISTIAN.

CHURCHES OF CHRIST OF LOS ANGELES

ALVARADO—Alvarado St. near Sunset.
W. H. SALYER, Minister.
r. 1302 Mohawk. Wil. 5427.
Evangelist Abberly will speak morning and evening.
11 a.m. "Prayer and Power."
7:30 p.m., "Divinity and Jesus."

BOYLE HEIGHTS—Second and Breed Sts.
GEO. C. RITCHEY, Minister.
r. 2427 E. Second. Boyle 3711.
11 a.m. "Fulfilled and Unfulfilled Opportunities."
7:45, "What Now Shall I Do With Jesus the Christ?"

BROADWAY—528 N. Broadway (opp. Courthouse.) Bdwy. 982.
CHAS. F. HUTSLAR.
r. Prospect St., Ramona.
11 a.m. "Great Fellowship Meeting; Reception of New Members; Appropriate remarks, Third Anniversary of the Minister.
7:45 p.m., "The Abuse of Christian Liberty."

BIRCH STREET — (Colored) Birch and 14th Sts.
WM. Z. HOPPER.
r. 1738 E. 52nd st. South 4365.
11 a.m. "Bread-Mindedness vs. Narrow-Mindedness."
8 p.m., Sermon by J. Ellsworth Coombs. Theme, "The Church."

CENTRAL—31st, near Maple.
J. M. MONROE, Minister.
r. 256 E. 30th. South 2105-M.
11 a.m. "The Minister as a Shepherd."
7:45 p.m., "Prerequisites of Baptism."

CYPRESS PARK—Rosedale and Cypress Park.
C. I. KENNEDY,
r. 3217 Arvia St.
11 a.m., "Uttermost Parts."
7:45 p.m., Children's Day Exercises.

EAST SIDE—181 North Workman St.
W. S. CROCKETT, Minister.
r. 449 E. Ave. 34. East 823.
11 a.m., "The Word of God."
7:45 p.m., "The Spirit of Almsgiving."

FIGUEROA—Figueroa and 57th.
L. G. THOMPSON, Minister.
624 W. 58th St. Vermont 3921.
11 a.m., "Our Opportunity."
7:45 p.m., "The Seriousness of Life."

FIRST—Eleventh and Hope.
RUSSELL F. THRAPP, Minister.
r. 824 So. Ardmore. 649475.
11 a.m., "Divine Heartburn."
7:45 p.m., "A Marred Inheritance."

HIGHLAND PARK—Monte Vista and Ave. 51.
DAN TRUNDLE, Minister.
467 W. Ave. 51. Garvanza 678.
10:45 a.m., "The First Every Member Church."
7:45 p.m., "The Forerunner's Voice."

HOLLYWOOD — Hollywood Blvd. and Gower St.
DR. W. F. RICHARDSON, Minister.
1258 Gower St. 577978.
10:45 a.m., "A Much Neglected Wife."
7:45 p.m., "Three Prospective Disciples."

LITTLE CHURCH—Fifth Ave. and Dorchester.
W. B. THOMPSON, Minister.
11 a.m.—"Meditations of the Heart."
7:45 p.m., Lecture on the Passion Play.

MAGNOLIA—Twenty-fifth and Magnolia Ave. Phone West 4481.
J. N. JESSUP, Minister.
r. 1346-A West 25th St. West 8493.
11 a.m., "The Sword—Good and Bad."
7:45 p.m.—Children's Day Exercises.

NAOMI—Twenty-first and Naomi.
J. ELLSWORTH COOMBS, Minister.
r. 1216 E. 21st St. South 6413-J.
11 a.m., "The Salesmanship of Judas."
7:45 p.m., Children's Day Exercises. Address by Mrs. Jennie Milligan of New York City.
Theme: "Effect of Narcotics on Youth of America."

PICO HEIGHTS—Berendo near Pico.
S. M. BERNARD, Minister.
r. 1261 South Vermont. West 1388.
11 a.m., "Striking Lessons in New Testament Christianity."
7:45 p.m., Children's Day Exercises, Music, Recitations, Tableaus.

SHORB—Shorb and Compton.
H. A. MORGAN, Minister.
r. 1551 Van Ness Ave.
11 a.m., "Why I am a Christian, or Why Should Billy Sunday Come to Los Angeles?"
7:45 p.m., "Popular or Proper Amusements."

SOUTH PARK—42nd and South Park.
BRUCE BROWN, Minister.
r. 236 E. 47th. South 6812.
11 a.m., "Fighting for the Faith."
7:45 p.m., "Certainties in Religion." Illustrated by a large colored chart. The Wirick Ladies' Quartette will furnish special musical program service.

UNIVERSITY—Budlong and Santa Barbara.
H. C. KENDRICK, Minister.
r. 1236 W. Leighton Ave. Ver. 3918.
11 a.m., "Partnership."
7:45 p.m., "What Shall I Make Out of Myself?"

VERMONT SQUARE—81st and Normandie.
R. P. MONTIRE, Minister.
r. 1341 W. 82nd. Vermont 3793.
11 a.m., "Access to the Father—Separation from the World."
7:45 p.m., "The Confession of Sin."

WESTERN AVENUE—40th and Western.
J. N. SMITH, Minister.
r. 2119 Hobart Blvd. West 4567.
11 a.m., "Completely Armed."
7:45 p.m., "Christ and Man's Need for the Church."

WILSHIRE BLVD.—Wilshire and Normandie.
JESSE P. McKNIGHT, Minister.
434 S. Kenmore Ave. Wil. 6076.
11 a.m., Mr. Al Saunders of Scranton, Pa., a Billy Sunday "Trail Hitter," will speak.
7:45 p.m., "A Rebuke to the Gospel of Waiting."

Headquarters of the Christian Churches, Room 207 Exchange Bldg. F. M. Rogers, Secretary. Phones: Main 5829—F1764.

METHODIST.

TRINITY AUDITORIUM
GRAND AVE. AT NINTH
REV. CHARLES C. SELECMAN, D.D.

Home Coming
11 a.m. "Soldiers and Slackers"
Mme. Ellen Beach Yaw
"The Ninety and Nine"
7:30 p.m.—"DO YOUR BIT"
FLORENCE WALLACE,
Prima Donna, in Rossini's "Inflammatus"
RALPH R. LAUGHLIN, Tenor
"THE HOLY CITY."
DRILL'S JUVENILE CHOIR.
DR. KINGSLEY
AT THE GREAT ORGAN.
DR. SELECMAN
BOTH TIMES
TRINITY TRINITY TRINITY
3 P.M. Farewell
Concert Given By
Superb Program. Miss Florence Wallace
Silver Collection.
TRINITY - 2500 FREE SEATS

THEOSOPHY.

United Lodge of Theosophists
FIFTH FLOOR, METROPOLITAN BLDG.
5th and Broadway—Public Library Bldg.
SUNDAY, 8 P.M.
"Power of Imagination"
Theosophists, and others who are seeking a Philosophy of Life that really explains, are invited to attend. No fees, charges or collections. Questions invited and answered. Free Reading Room, open daily, 9 a.m. to 5 p.m.; Saturday, 9 a.m. to 12 noon. Women's Study Class, Wednesday, 7:30 p.m.; all women welcome. Students' meeting, Wednesday, 8 p.m.; public invited.
Friday, 8 p.m.—"The Day of Judgment."

Los Angeles Lodge of the Theosophical Society
Suite 406 Blanchard Bldg., 233 S. Broadway.
Free Stereopticon Lecture, 8 p.m., "Character Analysis." DR. JOHN T. MILLER.

CONGREGATIONAL

FIRST CONGREGATIONAL — HOPE STREET NEAR NINTH
11 a.m.—Bible School Commencement
Graduation Exercises of all grades. Short Sermon by Dr. George F. Kenngott.
7:45 p.m.—Special Musical Service
By the Chorus Choir. G. Haydn Jones, Director.
PRESIDENT JAMES A. BLAISDELL
OF POMONA COLLEGE WILL SPEAK ON:
"Some Affirmations of the War."

PLYMOUTH — THE HOME CHURCH — Twenty-first and Loveland
DR. GEORGE A. ANDREWS
11 a.m.—Children's Day Exercises.
7:30 p.m.—The Royal Law.
Strangers Cordially Welcomed. Take University or Washington St. Cars.

NEW THOUGHT

HOME OF TRUTH — MRS. ANNIE RIX MILITZ, Minister.
Subject: "The Light That Lighteth Every Man."
Sunday, 11 a.m., Brackett Hall, 521 W. 7th St. Mrs. Militz's Bible lesson, 10 a.m. Sunday-school, 9:30 a.m. Sunday services, 3 p.m. at the Home of Truth Chapel, 303 S. Union ave. Beginning Monday, June 18th, Mrs. Militz gives a course of twelve lessons upon "The Guidance of the Holy Spirit" in Brackett Hall, 521 W. 7th st. All are invited. Free-will offerings.

CHRISTADELPHIAN

Romanism and Protestantism, both systems astray from the truth, their uprise foretold, their downfall certain.
Subject of a free lecture at 327½ So. Hill st., on Sunday evening at 7:30. All are welcome. No collection.

CHURCH OF THE PEOPLE.

"THE FOURTH OF JULY OF THE SOUL"
An Address by REYNOLD E. BLIGHT.
11 a.m., Church of the People, Blanchard Hall, 233 S. Broadway.
Musical program. All seats free.

VEDANTA PHILOSOPHY.

"SLEEP AND SUPERCONSCIOUSNESS"
Lecture by Sister Devamata. Brack Shops, Sunday, 8 p.m. Admission free. Collection.
THE VEDANTA CENTRE
1071 So. Hoover St. (West 11th st. car.) Established by Swami Paramananda, Sister Devamata in charge. Sunday service with address, 11 a.m. Wednesday, 8 p.m., class for practical spiritual instruction. Public welcome. Tel. 81260.

BIBLE INSTITUTE AUDITORIUM

CHURCH OF THE OPEN DOOR
SIXTH AND HOPE STREETS

DR. R. A. TORREY
Pastor, Will Preach Tomorrow.
11 a.m.—"Five Plain Rules for Holy and Happy Living."
7:30 p.m.—"Seven Absolute Certainties."
FULL CHORUS MALE QUARTET MEN'S CHORUS
Monday evening, Fishermen's Club Room, Al Saunders of the Billy Sunday party.
IDEAL AUDITORIUM—4000 FREE SEATS

BAPTIST.

TEMPLE BAPTIST CHURCH — Fifth and Olive Sts.
REV. J. WHITCOMB BROUGHER, D.D., Pastor. Preaches Twice.
11 A.M.—"JUST WHAT IS CHRISTIANITY?"
HAROLD PROCTOR, Brilliant Young Tenor and new member of the Temple Quartet, will sing aria from Gaul's "Holy City."
Anthems by Quartet and Chorus Choir.
7:30 P.M.—"LIBERTY, or SUPPOSING WE ALL COULD DO AS WE PLEASE?"
MARGARET McKEE, "Queen of Whistlers," gives medley of Patriotic Airs and "The Mocking Bird."
ALICE LOHR McDANIEL Sings Contralto Solo.
MRS. HARRY ROSS and Big Chorus sing Cadman's Beautiful "Even-Song."
RAY HASTINGS at the Big Organ both times.

FIRST BAPTIST
9:30—Sunday School.
10:40—Unfurling of Flag on Front of Church.
11:00—Worship: Sermon, "The Silent One in a World of Tumult"
7:30—Worship: Sermon, "The Tug of War in the Human Soul"
Dr. Francis will speak of the Liberty Loan at both services.
James A. Francis, Pastor,
727 South Flower St.

CENTRAL BAPTIST CHURCH — Alvarado and Pico Streets. Benjamin Goodfield, Minister.
11:00 a.m.—"The Problem of Suffering!" 7:30 p.m.—Annual Children's Day programme with special address by Rev. J. B. Fox. Exercises by the Sunday-school classes. Pastor Goodfield will preach in the morning. Evening service attractively arranged with children taking part. Parents and friends and strangers cordially invited.

EPISCOPAL.

ST. JOHN'S CHURCH
Cor. Figueroa and West Adams Sts.
Services: 7:30, 11:00 a.m. and 7:30 p.m. Sermons by the Rector.
Grand ave. car to Adams. Walk through one block west or University car to Chester Place. Walk through Chester, then one block east.
Morning: "Bondage, Freedom and Obedience."
Evening: "Adversity."
Strangers cordially welcome.
Rev. George Davidson, M.A., Rector.

ST. PAUL'S PRO-CATHEDRAL
Services—
7:45 a.m., 11 a.m., 7:45 p.m.
Dean MacCormack will Preach.
11 a.m. God The Invisible King
7:45 p.m. The Poor Man's MARKET

UNITARIAN.

FIRST UNITARIAN CHURCH — 926 SOUTH FLOWER ST.
E. STANTON HODGIN, Minister.
Sunday Service at 11 a.m. Subject, "INSPIRED AGRICULTURE." Special music of Quartet Choir. Mrs. Ada Marsh Chick, Organist. Sunday-school at 9:45. Social Service Class at 10. Subject, "Government Supervision of Industry in war time."

PRESBYTERIAN

Immanuel PRESBYTERIAN CHURCH — Tenth and Hope
REV. HERBERT BOOTH SMITH
11:00 a.m.—"The Revival Los Angeles Needs."
7:30 p.m.—Annual Memorial Sermon to Knights and Sisters of Pythias.
Organ Recital at 7:15: Violin Solos, Special Music by Knights and Sisters of Pythias and by Immanuel Vested Men's Choir, and familiar hymns sung under the baton of Prof. J. P. Dupuy, director of the Orpheus Club.

WESTLAKE PRESBYTERIAN CHURCH — 920 Grand View Street.
Dr. Gustav A. Briegleb, of Philadelphia, assumes the pastorate of this Church, Sunday, June 17th, 11 a.m. Sunday.
SPECIAL "CHILDREN'S DAY" EXERCISES
7:30 p.m.: Miss Pearl Timberlake, Red Cross nurse for nearly three years in France, will speak on conditions as they really exist back of the firing lines of Europe.
All Seatings Free

PRESBYTERIAN

FIRST PRESBYTERIAN CHURCH
Preaching 11:00 a.m. and 7:30 p.m. Sunday-school 9:30 a.m. Prayer meeting, Wednesday, 7:45 p.m. Rev. Edward Cowper, Pastor. University or Washington car. Subject, 11:00 a.m., "The Message." Subject, 7:30 p.m., "The Universal Call of the Gospel."

WEST ADAMS PRESBYTERIAN — Vermont and Adams
DR. W. H. FIERBURN, Pastor.
11 a.m.—Children's Day Exercises.
7:45 p.m.—Sermon by Dr. Walker, Billy Sunday's Advance Man.
Take Vermont and Georgia car. Get off at Vermont and W. Adams Sts.

UNIVERSALIST

FIRST UNIVERSALIST CHURCH — West Pico and Hoover
(Take West Pico car to Alvarado or West 16th St. car to Hoover.)
REV. C. ELLWOOD NASH, D.D.
Sunday Service—Sunday-school, 9:45 a.m. Sermon, 11:00 a.m. "Jesus in the Strife." Young People's Meeting, 6:30 p.m. All welcome.

LATTER DAY SAINTS.

CHURCH OF JESUS CHRIST OF LATTER-DAY SAINTS
Services every Sunday at 152 West Adams street: Morning services, 11:00 a.m. Sacrament services, 7 p.m. All are welcome to these services. Take South Main or Grand avenue cars.

MISCELLANEOUS

THE CHURCH of the EFFICIENT
MARGARET C. LA GRANGE, Lecturer.
Service, 11 a.m. Subject: "Psychic Phases, Psychic Powers and Psychic Perils."
FRIDAY MORNING CLUB HOUSE, 940 S. Figueroa St.

Union Debate.

...S MORGUE ...RUN BY CITY.

...Suggests Way to End ...ckard Squabble.

...Easily Could be ... Self-supporting.

...Accident Victims ...to Many Firms.

...ject to disprove allega... ...ing him with discrimi... ...ner of certain undertak... ...Calvin Hartwell yester... ...ed a report of the num... ...disposed of through ... This shows that forty... ...idents in the county ...ed the remains of per... ...by accident during the ... The matter will be ...the hands of the grand ...has been probing the ...f countless against the ...

...time the report is filed ...Hartwell will also recom... ...a public morgue, oper... ...city or the county, be ...He is prepared to show ...institution could easily ...self-sustaining. "It would ...the present squab... ...the undertakers," he ...

...t of bodies at present ...ims of expediency, ac... ...the Coroner. "It is never ...need all the way across ...an undertaker when ...to the scene of ..." said he. ...d it be advisable to as... ...to an undertaker in ...the accident occurred in ...Facilities and expedi... ...things to look for ...of such matters."

...Convention.

...ANS LECTURED.

...ast Way, However, for ...own Views of State's ...tures Devoted to ...Election is ...ted for Today.

...during which the li... ...recently erected in ...was shown on lantern ...lustrated, was the prin... ...part of last night's session ...Library Association. ...Clark, librarian of Leland ...U. University, gave the ...the Hollywood High ...

...to be elected today, and ...to be made to increase the ...which is on foot pro... ...establishment of librarians ...of Charlotte Casey, sec... ...Angeles, showed 122 ...added during the year, ...membership to 600.

BETRAYED BY "TALKY" WIFE.

Rancher Freed as Suspect in One Murder Case, is Held in Another.

The wife of Santos Ranzel talked too much. To some of her neighbors in a ranch near Van Nuys, she confided that her husband was a man-killer.

Ranzel's antecedents were investigated by the Sheriff and he was arrested. At first it was believed he might have been the mysterious slayer of J. A. Austin, a stage driver, whose death has never been solved.

When the Bakersfield authorities arrived yesterday afternoon, they declared that Ranzel did not fit descriptions of the Austin murderer. However, he did meet all of the requirements for the identification of the slayer of another Mexican ranch hand. The latter was killed about three months ago, it is alleged, by Ranzel, who was taken back to Bakersfield for identification.

Financing.

CHURCHMEN PLAN GUARANTEE FUND.

PASTORS DISCUSS COST OF MR. SUNDAY'S CAMPAIGN.

Expenses of Revival Sessions may be Met by Contributions on the Spot, but One Hundred Thousand Dollars is Wanted in Case the Former Fall Short.

More than 250 representatives from all the Los Angeles churches and including practically all the pastors were present at the "Billy Sunday" dinner at the Broadway Department Store cafe last evening.

The meeting was to arrange for the guarantee fund of $100,000, which the committees in charge hope to raise soon. The intention is to obtain the expense money by contributions during the revival meetings, but to have the $100,000 guarantee fund ready in case of shortage.

J. G. Warren, chairman of the Finance Committee, presided last night and made the principal address. He was preceded by Dr. J. C. Pinkerton, who offered a prayer. Others taking part included Dr. George G. Dowey, Dr. James E. Walker and Dr. John Albert Eby, executive secretary of the Sunday Evangelistic Campaign Committee.

The actual work of raising the $100,000 guarantee fund begins tomorrow when committees in the various churches will be asked to pledge from $1 to $1000, or even more.

Of 1912.

FIRST BRIDE'S BARK WRECKED.

Runs on a Reef After Five Years of Storms.

Divorce Asked on Ground of Extreme Cruelty.

Alleges Brutal Language and Names a Woman.

When Cora Hume Pettijohn became the first bride of 1912 upon her marriage to Allen Gorton Aldrich there was every indication that her pathway would be strewn with roses. The ceremony was performed by Justice Summerfield, who, amid the throwing of rice, kissed the bride and wished her and the bridegroom a joyous wedded life.

But yesterday, after little more than five years together, Mrs. Aldrich filed suit for divorce, charging her husband with extreme cruelty. She asks to resume her maiden name and also wants the court to compel her husband to pay her $50 a month alimony and her attorney's fees.

In her complaint, which was filed by Rupert Turnbull of the firm of Bennett, Turnbull & Thompson, Mrs. Aldrich says that her husband beat and choked her in May, 1916, and that on March 11, 1917, when she attempted to return to him in Brawley, he ordered her, in loud and violent language to get out and said: "I will buy you a ticket to Mexicali. Go down there and you can get some soldier to put up for you. If you do not get out of here I will refuse to pay your bills and will post and publish you so no one will supply you with anything while you are here." This alleged treatment, Mrs. Aldrich says, made her sick in body and mind.

She charges also that in June and July, 1916, her husband told her he had been traveling around and spending his money upon a woman known as May Miller, but whose true name she does not know. Aldrich, according to the complaint, told her he had spent about $500 on the Miller woman for liquors, meals, room rent and railroad tickets.

Mrs. Aldrich says he has not supported her since May 30, 1916, and has failed and refused to furnish her the ordinary and common necessities of life. She says he is capable and able to earn a living, but because of "idleness and dissipation" has refused to support or help her. Mrs. Aldrich says she is not strong and only able to partially support herself.

Aldrich is said to have large sheep interests in Brawley, but the only community property consists of two big touring cars. Mrs. Aldrich is staying at present at the Crown Hill apartments.

Democratic.

MUSIC FOR THE PEOPLE.

Community Chorus to Hold Second Meeting Tonight—Plans for Centralizing Work in Large Singing Organization.

Efforts have been put forward to assure a large attendance at the second meeting of the Central Community Chorus, under the auspices of the Los Angeles Community Music Association, tonight at Hamburger's Auditorium. This organization has adopted as its motto "All the People Singing," and is furthering the campaign for popular interest in the community music work, which is expected to prove a great unifying and patriotic influence.

"Music is a force binding together all classes of people, and through it is best evidenced the power of co-operation which comes from a union in common purpose," declares the letter addressed generally throughout the city by the association. "Music is now the natural accompaniment of the fine patriotic feeling which animates all Americans, and music will stimulate and ennoble this lofty sentiment. All the people enjoy music; it belongs to them, but must not only be given to them, but also by them."

The community music association is seeking to encourage in every way the musical effort on the part of the public. Several meetings have been held for this purpose. The principal desire of the heads of the project now is the establishment of a central chorus. It is desired to make all the work undertaken as broad and democratic as possible, so that community music will belong to no one person or set of persons, but will find its reward in the service it may do all the people. The cooperation of leading conductors and choruses is assured, it is stated, with groups in various sections of the city, both for indoor and outdoor singing, where anyone may sing.

The public is invited to the affair tonight at Hamburger's auditorium, as to all other similar meetings.

FULLERTON COUNCIL RAISES SALARIES.

[LOCAL CORRESPONDENCE.]

FULLERTON, June 8.—Recognizing the high cost of living, the City Council has authorized an increase in salaries for city officials. With the exception of four, the increase is 10 per cent. Three of the four officials were given no increase and the salary of the fourth was increased from $75 a month to $100 a month.

City Clerk Hesmalhalch, who is also head of the water department, was given an increase only on the salary he receives as clerk. The salaries affected are subject to change without notice.

The monthly salary list of the city is a trifle over $1000, and the 10 per cent. raise means a monthly increase of $108.

WON'T SEEK NEW TRIAL.

An appeal for a new trial was withdrawn yesterday by Alva R. Bentley, who several days ago was sentenced by Judge Craig to serve two years in San Quentin. The defendant was convicted of having obtained money from Milo L. Pence by false pretense. He sold the latter government land near Murietta on the assertion that it was not only good land, but that he had a pull with the Federal land authorities and had been particularly favored in the designation of the property. The withdrawal of the appeal is indication that Bentley has decided to serve his time.

Heart Attack Fells.

(Continued from First Page.)

collapse, friends of John B. Powell, who received the next highest vote to that given Mr. Reeves, began to swarm in and about the City Hall. Mr. Powell and his attorney, D. Joseph Coyne, also appeared on the scene.

The matter of Mr. Reeves's eligibility was discussed at great length and there was a variance of opinions as to whether the contentions of those who would remove him are well founded.

If Mr. Reeves did remain in Canada ten years more or less after taking out his first naturalization papers it was contended that, before he could apply for second papers, it would have been necessary for him to have taken out first papers again; that his return to Canada for so long a period invalidated his first application.

THE RECORD.

The record shows that John B. Reeves, a master plumber, resides at No. 2301 South Hoover street; that he was born November 7, 1874, in the city of Toronto, Can.; that he emigrated to the United States in September, 1895, and declared his intention to become an American citizen at Detroit, Mich., January 9, 1896. His second papers were granted by Superior Judge Paul J. McCormick April 22, 1914, and were issued to Mr. Reeves April 27, 1914. The number of his certificate is 444,991.

OFFICIAL OPINION.

Answering a hypothetical question based on Mr. Reeves's case, Frederick Jones, naturalization examiner, said:

"When an alien files his declaration of intention he makes oath that it is his desire to become an American citizen. He cannot make good that desire by leaving and remaining away for a series of years. There have been instances in this office where final certificates have been refused when the alien had been absent in an alien country only a year or two. When a certificate is issued, however, its recipient becomes a citizen and remains such unless the certificate is canceled."

Asked if any legal action could lie in such a case, Mr. Jones said that an action could be filed either declaring that fraud had been committed in the proceedings by the applicant or, if it is desired to remove a party who has been elected to a public office, a suit could be brought in the court where the naturalization papers were granted, alleging that the person is not a citizen.

AS TO VACANCY.

In the event that Mr. Reeves should be declared ineligible, Assistant City Attorney Howard Robertson said it was his opinion that the vacancy would be filled by the Council-elect and that Mr. Powell would not automatically take the seat.

The names of at least two other Councilmen-elect were mentioned yesterday as being under investigation upon grounds that they are ineligible to serve in the Council. So far as interested parties were able to learn, there was nothing tangible to the reports.

That Councilman Conwell will be the choice of the majority of the Councilmen-elect for president of the new Council seemed certain yesterday. Neal P. Olsen, one of the newly-elected Councilmen, declared he is for Mr. Conwell and will use all he can to secure his election. It is said O. P. Conaway has similarly expressed himself and that others are of the same mind.

While the Council has completed its canvass of the votes cast for the various Council candidates, the winners were not officially notified of their election by City Clerk Wilde. They probably will be notified today when the Clerk certifies the other results.

SCHOOL WORK SHOWN AT WHITTIER HIGH.

[LOCAL CORRESPONDENCE.]

WHITTIER, June 8.—Hundreds of patrons of the Whittier Union High School attended the annual exhibit this evening, crowding the rooms and also the outside court, where a programme was given. The exhibits represented all phases of the school work.

Eighty-five members of the senior class will receive their diplomas Thursday evening. Sunday afternoon the annual vesper service will be held in the High School court, with an address by Rev. J. A. Stevenson of Santa Ana. On Monday, Tuesday and Wednesday evening "Quality Street" will be given by the senior class as a Red Cross benefit. Advance sales of tickets indicate that the play will be popular. At the formal commencement Thursday evening the speaker will be Dr. Charles Edward Locke of Los Angeles.

SUPERVISORS GO TO COLD BROOK.

[LOCAL CORRESPONDENCE.]

AZUSA, June 8.—The Board of Supervisors are the guests of Camps Rincon and Cold Brook in the San Gabriel Canyon for the week-end, going by stage this morning to Rincon. Saturday the party will go to Cold Brook and in the afternoon take saddle horses for Pine Flats and Crystal Lake. The Supervisors are making an inspection in the canyon in connection with the watershed of the San Gabriel.

Those in the party are Chairman Hamilton, Mr. and Mrs. Dodge, Mr. and Mrs. McClelland, Mr. and Mrs. Woodley and daughter, Mr. and Mrs. C. A. Griffith and daughter, Mr. and Mrs. H. B. Raney and son and Mr. and Mrs. W. T. Barker. The party includes representatives of the Associated Chambers of Commerce of the San Gabriel Valley and the Azusa Chamber of Commerce.

MANY ENTER VENICE BATHING PARADE.

[LOCAL CORRESPONDENCE.]

VENICE, June 8.—Despite threats of seeking an injunction to restrain Sunday's bathing parade it was declared here today that the event will take place as formerly announced and that the parade will start at 1:30 o'clock sharp. The predominant note will probably be the bathing suit with the military effect.

Costumers as far East as New York will display their latest creations, while, on the other hand, many bathing suits are being made especially for the parade by the entrants themselves.

It is expected that 100,000 persons will witness the parade and from present indications 200 young women will take part in the contest. Prizes aggregating $250 will be given. After the parade, Lawrence Brown, the aviator, will give an exhibition of his "death drop" in his military tractor airplane.

Interpreter of Colorful Art.

Ruth St. Denis,

Creator of Terpsichorean fancies, who is at the Orpheum this week.

Jobs Galore.

FORTY-FIVE HUNDRED TO WORK AT BIG SHIPYARD.

THE new plant of the Los Angeles Shipbuilding and Drydock Company will give employment to about 4500 men when running at full capacity, according to a statement made by President Fred L. Baker at a banquet given last night at the San Pedro High School by the junior Chamber of Commerce members of the San Pedro Chamber of Commerce.

"A few of us gathered in Los Angeles not long ago to organize a shipbuilding company," said Mr. Baker. "The idea kept growing until we were successful in getting the contract for the first eight ships to be built by the United States Shipping Board. These eight ships will cost nearly $12,000,000 and will be completed within eighteen to twenty months. The first keel will be laid in the latter part of next month. We are now employing about 200 men on preliminary work and we shall have 3500 men working very shortly. Later, we shall build a dry dock and probably employ as high as 4500 men.

"This is quite an undertaking, but we are not building the plant to take care of this one contract for eight ships. It will be a permanent enterprise and continue to grow as long as there is a demand for ships. Our plant will have four ways."

A. W. Kinney, president of the Industrial Bureau of Los Angeles Chamber of Commerce, was also a guest at the banquet. He gave an extended review of the work of his organization and possibilities for developing commerce at the port.

"A mighty era of ship construction is at hand," said he. "Seattle is now building ships valued at $75,000,000. The coming of the new plant of the Los Angeles Shipbuilding and Drydock Company is the greatest industrial happening in the life of our city. That Fred L. Baker is at the head of the company is sufficient guarantee that its plans will be prompt in fulfillment and splendid in the results achieved."

LETTERS TO "THE TIMES."

[The Times invites strong, clear, bright expression of opinion on current subjects, timely, pertinent and popular. Brevity should be kept in sight.—Ed.

Rancor eschewed. Religious and personal controversies are tabu. Value is added to such letters by the signing of the writer's true name, which will be either published or withheld at the owner's request. Letters offered for publication should be in "parliamentary" language, and are subject to editorial supervision.]

Petticoats and Us.

LOS ANGELES, June 8.—[To the Editor of The Times:] I have just been introduced to the newly-elected City Council via the first page of the second section of The Times. I also note the figures which landed each one in the much-coveted place. Particularly interesting were the two who have been feeding at the public trough lo, these many years. The only difference between this set of men and the other is that these wear the collar of the newspaper trust instead of that of the billboard trust, and it goes to show how the "dear peepul" when properly pounded by the press can be depended upon to deliver the goods. The memory of the "dear peepul" is very short—and that is one thing the newspapers and the candidates always rely upon—or they would recall to mind the fact that this same combination put over the very virtuous Mayor who preceded the present one, and all our good, kind Christian friends and our best citizens voted for him, including the W.C.T.U. Isn't it a joke?

But, of course, the public must be protected from this billboard octopus, because said octopus is so immoral. Now, the truth of the matter is that the newspapers care about as much for the morals of the dear public as they do for the morals of a pole cat, except just before an election, and then they are very much concerned.

This fight was to eliminate the dreadful "petticoat" from politics, because she would not take orders at the behest of a bunch of males in petticoats whose pictures you published in your issue of May 24.

Stone the woman, oh, ye virtuous male bipeds, but go to the bat for the blatherskite and grafter.

GERTRUDE BRENNON.

Flags on Street Cars.

ALHAMBRA, June 8.—[To the Editor of The Times:] You were the first to suggest that the automobilist "show his colors," and the response was instantaneous. Why not extend the excellent idea and have some of the patriotic societies raise sufficient funds to purchase flags to be placed on the street cars? Would not the effect be beautiful to have Old Glory flying in the breeze from the front of every car?

I am presuming that the railway company would give its consent to such a plan.

BARBARA BATTELLE.

UNDELIVERED TELEGRAMS.

There are telegrams at the Postal for Glenn Simonds, Mrs. M. Wells, E. C. Bropst and Mrs. E. F. Hoffman.

Antagonistic.

JOINS OFFENSIVE AGAINST LIQUOR.

RIVERSIDE COMMERCE BOARD ADOPTS RESOLUTION.

Supports Proposal to Forbid Use of Grain in the Manufacture of Intoxicants — Protest is also Framed Against the Discontinuance of De Luxe Trains.

[LOCAL CORRESPONDENCE.]

RIVERSIDE, June 8.—The Chamber of Commerce has joined in the offensive against liquor, by adopting a resolution, urging California Congressmen to support measures forbidding the use of grain and cereals in the manufacture of liquor, as a war measure.

In connection with this action, the directors ordered that a telegram be sent to the Railway Traffic and National Defense Committee, protesting against the proposal to discontinue the operation of de luxe trains to the Coast.

"We beg that you will not allow transportation facilities to be so crippled that they will prevent the people of the United States having such proper rest and recreation as the awful nervous strain they are under will require," says the telegram. "There will be no rest or recreation if they cannot have such comfort as they are accustomed to. Recreation and rest are the best guarantee of the efficiency of the nerves and brain of the men required to do the national work in this great crisis."

Probe.

INVESTIGATE DEFICIT.

Economy League Names Members to Inquire Into Various County Affairs, Including Reason for Steadily-mounting Local Taxation.

An inquiry into the county treasury deficit, cost of maintaining county offices considered unnecessary and reasons for increased taxation during the past few years has been ordered by the Economy League, and a committee appointed for this purpose will report next Wednesday.

Briefly, the objects of the league are: To increase efficiency in the county public service and to find means to reduce local taxation; to elevate the standard of the public service and have only citizens of the United States and of this county in such service; to have greater efficiency maintained in fact instead of only in theory and to insist that public officials shall be honest and able, and to obtain legislation that will prevent juggling of funds by certain interests that involve really honest and capable employees.

John L. Richardson, attorney, is president of the league; R. P. Lowrie, vice-president; D. J. Haggarty, treasurer, and Joseph S. Goodman, secretary. Headquarters are at 1127 Title Insurance Building.

FRIVOLS.

Half Rates.

PRIVILEGE TO SOLDIERS.

INCE ASSERTS HE'S STILL WITH THE TRIANGLE.

By Grace Kingsley.

With the dark cloud of war hovering over us, Manager Morosco proposes to bestow a literal silver lining, so far as the soldiers are concerned. A radical departure from the rules governing theatrical business was announced yesterday by Mr. Morosco, in that he invited all men who wear the uniform of the United States to the early performances of next week's production at the Morosco Theater, at half rates.

Morosco believes the man who is fighting for his country, whether on land or sea, has but little money to spend on amusements, and at the same time he is in need of proper entertainment.

The plan will be tried out at the Morosco next week under the most favorable circumstances. The play will be "Stop Thief," a breezy farce comedy, built for laughing purposes only. Monday, Tuesday and Wednesday nights all men wearing the service uniform, be it army, navy or marine, will be admitted to the Morosco at half price, and that means any seat in the house.

If the men take advantage of the plan, and feel that it is an advantage to them, then the Morosco programme will probably contain a comprehensive plan whereby a great many soldiers and sailors can be entertained in this manner, not only here, but in many parts of the country where the Morosco productions are given.

Morosco has under consideration also a plan for furnishing amusement to soldiers in the big concentration camp to be formed near Los Angeles.

Going Too Far.

Walter de Leon of De Leon and Davies, who comes to the Orpheum next week, tells a funny story of Mr. Curran and Mr. McManus, who were examining a fine public building. The feature of this building that appealed most strongly to Mr. Curran was an inscription cut into a huge stone.

MDCCCXCVIII," he read aloud. "What does them letters mean, Tim?"

"That," replied the cultured Mr. McManus, "stands for 1898."

"Oh," replied Mr. Curran. Then, after a thoughtful pause, he added: "Don't you think, Tim, that they're overdoin' this spellin' reform a bit?"

Bobby, Too.

Bobbie Harron may get a chance to do his 'bit' sooner than he expects.

In these days when few celebrities find their way abroad a well-known name on a steamship register naturally attracts wide notice. Thus it is the truth has leaked out about Harron. This young film actor, it seems, went abroad with William Blitzer, David Griffith's photographer, and is doubtless even now "somewhere in France" with the Griffith forces, playing the role of hero to Lillian Gish's heroine. The picture promises to be the greatest of the world war.

Daily Triangle Bulletin.

E. H. Allen, production manager for the Thomas H. Ince Triangle Company, yesterday received the following telegram from Mr. Ince, now in New York, anent the various reports concerning his Triangle affiliations:

"Wish you would phone all newspapers and ask them to correct erroneous statement. I have not signed up with Goldwyn or any other organization. I am still with Triangle."

Listen to This.

If you'd like to know how one way you can help to win the war, just listen to this sensible suggestion of no less an authority than Bernhard Meine, orchestral director at the Mason Operahouse, who has just donated his band library, left him by his father, Ferdinand Meine, to the Seventh California Infantry Band.

"Whenever," writes Mr. Meine, you go to the theater, cafe or concert, and hear a number that makes a hit with you, won't you ask the orchestra leader where the music can be bought? Then send it to your favorite regiment. It gets very monotonous in military camps if there isn't a lot of good and popular music to liven things up a bit. Anything you can do in this line you may be sure will be appreciated by the boys."

Sob Stuff.

If you chance to see Camilla's "Dog Circus" at he Burbank this week, be sure and notice the little toy poodle on the left. He is Peter, father of all the other dogs. There is a world of pathos wrapped up in that little bundle of fur, for Peter is so old that he is blind, and so feeble that he has to be carried on and off the stage, but he can't bear to be left behind, and when his mistress tries to give him a little well-earned rest he cries like a baby until he is taken on the stage with the other dogs.

Tipperary's Successor.

"Where Do We Go From Here?" is the title of a song which Jack LaFollette will sing at the Burbank next week. La Follette introduced this song at the Presidio in San Francisco, and he declares the soldiers have adopted it as their "Tipperary" march.

Life-saving Note.

Little Max Dill of the Kolb and Dill team at the Majestic has received a letter from a beautiful Spanish lady. At least Max likes to think she is beautiful. It was written in Spanish, and Dill, after hunting up two interpreters and having them agree on the text of the epistle, decided it was a mash note. The letter is from Utrera, Espana. The charming lady, Margarita Bacom by name, wants one of Mr. Dill's pictures. Max is going to send it. He says he would hate to think of the beautiful lady pining away and dying just because she hadn't his likeness.

Out of the Silence.

Theda Bara, famous Fox star, doesn't expect to remain always in pictures. In the course of our talk, the other day, she assured me she was very anxious to go back on the stage, and that she hoped some day to find a vehicle just to her liking. In the meantime, however, she has many ideals she means to put upon the screen.

Milkmen, Please Note.

Another of the famous Quinn's midnight matinees is to be held at the Rialto tonight. The performances will begin at 11 o'clock. The picture is the famous visualization of "The Garden of Allah."

Succeed.

FIND JAPANESE THRIVE IN IMPERIAL VALLEY.

[BY DIRECT WIRE—EXCLUSIVE DISPATCH.]

CALEXICO, June 8. — "Greatest among farming communities of America is Imperial Valley, which we have come to see for ourselves after hearing so much about it in Japan."

This was the statement tonight of V. Hashimoto, called the E. H. Harriman of Japan. He is at the head of a party of Japanese statesmen and capitalists which is returning to Tokio after a tour of the United States. In the party, besides Mr. Hashimoto, are Michitaka Suganara, member of the upper House of the Imperial Diet and former Minister of the Imperial Treasury, and G. Ikeda, president of the Japanese newspaper, the New World. Mr. Hashimoto is a director of the Asano Shipbuilding Company in Tokio. The party completed a two-day tour of the valley by visiting the fertile lands in the lower part of Imperial Valley in Mexico.

"We are here chiefly to study the condition and to promote the welfare of our countrymen in the valley," said Mr. Hashimoto. "We find that they are prosperous and happy here, and that the tales of the productiveness of Imperial Valley were not overdrawn. It is wonderful." The party will leave for Los Angeles tomorrow and will sail on the steamship Siberia from San Francisco, June 16.

...Congregational ...iah, Washing... ...Ness avenue. In ...preach on "The ...ole." ...t will address ...people at Blanch... ...morning in "The ...the Soul." A ...will be ren... ...e of the First ...Church, Eighth ...at 10:20 o'clock ...ill be addressed ...Walker of the ...tion corps. In ...or, Rev. W. S. ...h on the sub... ...Hell?" ...of Chicago will ...at of "Love's ...before the In... ...dents' Associa... ...omorrow after... ...Morning Club ...outh Figueroa ...and Dr. A. B. ...ns are ...the Rockhurst ...the 11th to ...In conjunc... ...gs at Rockland ...eetings in San ...ed. ...reconsciousness" ...of Sister The... ...orrow evening ...The will treat ...s of mediation ...taining the su... ...At 11 o'clock ...will speak at ...held in the ...1071 South ...

...of the Belve... ...urch, Hollen... ...avenues, will ...y programme ...in the evening ...will preach. ...uffering" will ...B. Goodfield ...Central Bap... ...do and Pico

...urche...

METHODIST.

...Y AUDITORIU... ...D AVE. AT NINTH ...ES SHEFCMAN D.D PAST...

Home Comin... 11 a.m. "Soldiers and Slackers" ...Ellen Beach Yaw... The Ninety and Nine" ...m.—"DO YOUR BIT" ...CE WALLACE, ...Rossini's "Indianaites" ...LAUGHLIN, Tenor ...HOLY CITY." ...UVENILE CHOIR. ...KINGSLEY ...GREAT ORGAN. ...LECMAN ...TH TIMES ...Mme. Ellen Beach Ya...

...arewell ...ncert Given By ...Program. Miss Florence Wallace, Pian... ...Silver Collection. Dr. Bruce G... Kings...

...500 FREE SEATS ...HODIST EPISCOPAL CHU... ...Corner Sixth and Mai... ...REV. HERBERT BOOTH SMITH, ...

PRESBYTERIAN

...el PRESBYTERIAN CHU... ...Tenth and Figueroa ...REV. HERBERT BOOTH SMITH, ...

...Dr. Gustav A. Brigh... ...Of Philadelphia, assumes the Pastorate of ...Church, Sunday, June 17th. ...Sunday, June 10th and 17th. ...SPECIAL "CHILDREN'S DAY" EXERCISES ...7:30 p.m.; Miss Pearl Timberlake, Red Cross ...from the French front. A Welcome ...All Seatings Free

...ERIAN CHURCH ...and 7:30 p.m. Sunday-school 9:30 a.m. ...Rev. Edward Campbell, D.D., Pastor. ...Subject, 11:00 a.m., "The Message of Gal... ...Special Call of the Gospel."

...RESBYTERIAN ...Vermont and ... ...DR. W. R. FIERBURN, Pastor. ...Services ...Walker, Bible Sunday's Advance Sermon ...Sun. Get off at Vermont and W. Adams, Walk ...

UNIVERSALIST

...ALIST CHURCH ...to Alvarado or West 16th car to Normal ...G. HOLMWOOD MANN, D.D., Pastor. ...Sermon, 11:00 a.m. ...Mid-week Meeting, 8:00 p.m. All Invited.

LATTER DAY SAINTS.

...US CHRIST OF LATTER-DAY SA... ...103 West Adams street: Sunday-school ...Sacrament service, 7 p.m. All are cordially ...Grand avenue cars.

MISCELLANEOUS

...H of the EFFICIENT ...ARET C. LA GRANGE, Leader. ...Psychic Phases, Psychic Gifts and Psychic ...PSYCHIC CLUB HOUSE, 344 So. Hope St.

...Amusements—Entertainments

...'S GREATEST STOCK COMPANY— ...OROSCO MATINEE TODAY LAST TIME TONITE ...COMMON CLAY ...MATINEE TODAY ...-KOLB and DILL—Themselves ...THE HIGH COST OF LOVING" ...Daily, 1 to 11—Any Seat 10c ...ACTS OF VAUDEVILLE—5-ACT PHOTOPLAY. ...ROYAL FILIPINO ORCHESTRA—And Five Other Vaudeville Acts. ...And Gladys Hulette in "THE CANDY GIRL."

...Sensational! Startling! Daring! Different! ...VALESKA SURATT IN "THE SLAVE" ...Also O. Henry's Comedy of Humanity, "The Cop and the Anthem." Shows 11, 12:45, 2:30, 4:15, 6, 7:40 and 9:15 p.m.

...Fannie Ward and Flora Finch ...In a Funny Burlesque on "WAR BRIDES" ...FATTY ARBUCKLE ...In "A RECKLESS ROMEO" ...Herb Rawlinson in "Like Wildfire" ...COMING SUNDAY ...HARLIE CHAPLIN Return engagement in "The Count and the Vagabond." ...And Jackie Saunders in "The Wild Cat."

...'S RIALTO—Midnight Mat. Tonite ...Starting at 11 o'clock. ...ARCADIA ...25c for all matinee seats (except boxes.) 11 a.m. to 6:30 p.m. Boxes, 50c. At nights any seat except boxes, logea, which sell for 50c.

...EUM— THE BEST OF VAUDEVILLE ...Week Night at 8. 10-25-50-75c; Boxes, $1.00. ...DAILY, 10-25-50c; Boxes, 75c. Except Holiday Matinees. ...ST. DENIS, Ted Shawn and the Denishawn Dancers; ...& HARRY, "On the Shrewsbury;" HELEN PINGREE & CO., "Bul... ...FRANK & TOBIE, Songs and Dances; BEN DEELY & CO., ...ETHEL MacDONOUGH, "The Boston Girl;" LE ROY, TALMA ...of Mystery; BELLE STORY, American Prima Donna. ...Matinees Sunday 2 and 3 p.m. Pathe semi-weekly News Views.

...CLARA KIMBALL YOUNG IN The Easiest Way ...2nd Week COMMENCING MONDAY PRICES 20 and 30 CENTS ...Shows at 11 a.m., 1, 3, 5, 7 and 9 p.m.

...AGES— ...e 2:30 3 Shows Tonight Starting 6:30 10c, 20c 30c

...ANOTHER GREAT SHOW ...LAMONT'S WESTERN DAYS ...A SPECTACULAR NOVELTY ...7—TIP TOP VAUDEVILLE ACTS—7 ...MATINEES 10 Cents ALL SEATS EVES., 15c

...A THEATER— ...MRS. LESLIE CARTER'S HOUSE ...Henrik Ibsen's greatest play, featuring Dorothy Phillips, "Roped Into Scandal," a riotous comedy. Have you heard our "Jass Band" yet?

...MATERNITY" ...STARRING ALICE BRADY ...Here is a story that is absolutely different. Is birth control a success in married life?

Theaters Amusements—Entertainments

...CLUNE'S AUDITORIUM ...FOUR TIMES DAILY 2:00, 3:30, 7:30, 9:00 PRICES 15, 25, 35c NO HIGHER ...MARY PICKFORD ...IN "A ROMANCE OF THE REDWOODS" ...ALSO SONGS BY JESSICA DICKSON. EDUCATIONAL FILMS. SYMPHONY ORCHESTRA OF 50. $35,000 ORGAN RECITAL. ...Beg. Mon. June 11 W. S. Hart in "THE DESERT MAN" ...Watch Sunday papers for announcement of new Auditorium Policy.

...CLUNE'S BROADWAY THEATER—528 S. Bdwy. ...THIS WEEK BESSIE BARRISCALE ...'BAWBS O' BLUE RIDGE" A ROMANTIC STORY OF VIRGINIA MOUNTAIN LIFE.

...WASHINGTON BASEBALL PARK— PACIFIC COAST LEAGUE ...SAN FRANCISCO vs. VERNON ...Every Day Except Monday. Game Called at 3:30 P. M. ...FIRST THREE ROWS IN GRAND STAND RESERVED SUNDAYS.

...SYMPHONY THEATER— 614-616 S. BROADWAY ...ETHEL BARRYMORE ...in "THE CALL OF HER PEOPLE." Best picture we've ever shown.

...WOODLEY 328 S. BDWY. ...DOROTHY DALTON in the Story of a Siren's Lure "THE DARK ROAD" ...MACK SENNETT-KEYSTONE ...ORIENTAL LOVE ...Woodley Special—"ON THE LINKS"

PUBLISHED BY
THE TIMES-MIRROR COMPANY.
OFFICERS:
H. G. OTIS, President and General Manager.
HARRY CHANDLER, Asst. Gen. Mgr. and Treas.
HARRY E. ANDREWS, Managing Editor.
E. K. STAFFINGER, Assistant Treasurer.
MARIAN OTIS-CHANDLER, Vice-Pres. and Sec'y.

Los Angeles Times

EVERY MORNING IN THE YEAR.
Daily and Sunday, Illustrated Weekly and Semi-Monthly Magazines. Yearly, $12.00; Monthly, 75 Cents. Postpaid. Daily Founded Dec. 4, 1881—36th Year.
Member, Class A, of the Associated Press. Leased wire mileage covered: Day, 22,000; Night, 23,500; words transmitted, 40,000, not including specials.

OFFICE:
New Times Building, First and Broadway.
Branch Office No. 3—319 South Spring Street.
LOS ANGELES (Loce Ahng-hayl-ais)

Entered at the Postoffice as mail matter of Class II.

TREND OF THE FINANCIAL NEWS.

CHIEF EVENTS OF YESTERDAY.

(At Home:) Publication of the government crop report exerted a stimulating influence on the New York stock market, and railway issues especially were benefited. Forecast of the money movement indicated another cash loss for the week by the New York banks, resulting from an additional payment to the Federal reserve. The bond market was irregular and devoid of features. The sum of $2,000,000 was transferred to San Francisco by the subtreasury to replace an additional shipment of gold from that port to Japan amounting to $3,000,000.

MAKE A DOUBLE-HEADER.

The new City Council will assume office on Monday, July 2. Why not shift the date over to Wednesday, July 4, and allow the Los Angeles people an opportunity to celebrate two emancipation days—one from the iron heel of England, the other from the iron fist of the billboard trust?

SHUT THE DOOR.

Dr. Nicholas Murray Butler, president of Columbia University, in his commencement address, said there is no place either on the roll of its faculty or students for any person who opposes the effective enforcement of the laws of the United States or who acts, speaks or writes treason. No institution of learning in this country can fail to subscribe to the patriotic utterances of President Butler.

BUTTER'N EGGS.

They had in Kansas City a butter, egg and poultry board. But last Tuesday it voted to suspend all future sessions. Whether this was because the housewives of Missouri's western metropolis have discontinued churning, and the hens no longer sing their lays, and the roosters have ceased to crow, or because the merchants of Kansas City scorn the price quotations of the butteregg poultry board, is not stated.

ENTANGLING ALLIANCES.

Those who criticise the action of the government in going to war, fearing that we may become enmeshed in entangling foreign alliances, should lose no sleep on that account. No alliance has been formed, no treaty made; but there is an entente or a "gentleman's agreement" that we and the European Allies will fight together in this war to a triumphant finish. If that be a violation of the advice given by George Washington to the struggling colonies, make the most of it.

AN ARMY OF PEACE.

Nearly four hundred students have been graduated from the University of Southern California this past week. What a blessed thought it is that in these days of stress, rapine, war and famine the institutions of learning are giving to the world young men and women who, with eager hand, will take up the burdens of the race that some of the older of us will soon cast off. May they be better citizens than their parents, and be an honor to any community where they may elect to make their home!

HOSPITALITY.

Kowpinski, the proprietor of the swell restaurant in Berlin, is serving three months in prison for the atrocious crime of serving a guest with an extra slice of bread.

It is different in Fond du Lac, Wis. There a hotel proprietor was sentenced to thirty days in jail for lifting a guest from the dinner table by the ears out of his seat and kicking him out of the room merely for remarking that the beefsteak must have been cut from a steer of advanced age.

Nothing was done in Arizona to the waiter in the Kyrene hash-house who, when the guest complained that the mutton was tough, said: "Tough, is it? Well, it isn't as tough as I am when you rouse me. You eat it or I'll wear it out on you."

INSURING SOLDIERS.

As an additional inducement to conscripts to accept with cheerfulness the military and naval service into which they may be drafted the Defense Council at Washington proposes that, in place of pensions, the government shall provide for a flat insurance of $4000 on the life of every officer and private in the military and naval service to be paid to his beneficiaries without premiums.

This seems fair. Many men will be drafted from occupations in which government and State laws compel compensation for injury or death, and it is claimed that the government ought not to subject a man to more risk than he encounters in his usual occupation and not make compensation if he is wounded or killed.

MEN AND WOMEN OF AMERICA.

With pride and reverence we look back through the centuries to the men and women who forsook the old world, came to the new and suffered great hardships in the name of LIBERTY.

With pride and reverence we look back nearly a century and a half to our ancestors who fought, bled and died to form this great nation in the name of LIBERTY.

With pride and reverence do we not want Americans of a century hence to look back to us in 1917 and to say, "They kept the faith." "They gave their sons and they gave freely of their wealth for LIBERTY."

Nobly the nation has answered the call to arms. Let the greatest and the least of us support that great and righteous host by subscribing, each according to his means, to THE LIBERTY LOAN!

PUNISHMENT OF STRIKERS.

In his opinion affirming the constitutionality of the Adamson law, Chief Justice White says: "Whatever would be the right of an employee engaged in a private business to demand such wages as he desires, to leave the employment if he does not get them, and by concert of action to agree with others to leave upon the same condition, such rights are necessarily subject to limitation when employment is accepted in a business charged with a public interest, and as to which the power to regulate commerce possessed by Congress applied."

This decision places employees of interstate railroad companies in the same category with soldiers and sailors, who have no right to leave their employment. It says that employees of interstate carriers, because of the public character of railroads, are affected with a public interest and have no more right to strike and tie up the commerce of the country than have soldiers and sailors.

The right to enact laws to prevent wholesale strikes on railroads is as much within the power of Congress as was its right to enact the Safety Appliance Act, the hours of service law or the employers' liability law.

Cooley says, in his treatise on constitutional law: "The general rule is that every person sui juris has a right to choose his own employment, and to devote his labor to any calling, or at his option to hire it out in the service of others. This is one of the first and highest of all civil rights."

A person who contracts to work for a definite period and then abandons his work subjects himself to liability for damages, but this does not protect the employer, for the striking employee is usually impecunious. It is contended that Congress has no power under the thirteenth constitutional amendment to enact a law to compel a striker to work or subject him to criminal punishment for failure to do so.

But, said the United States Supreme Court, in Robertson vs. Baldwin, 165 U.S. 275, 282, "from an early date in the history of mercantile or commerce-dealing nations, an exception has existed, under every code, with reference to seamen or sailors. This exception has existed by reason of the very nature of the contract, the circumstances surrounding it, and the necessity of the case."

"The exception," says Case and Comment, "is justified on the principle of necessity. How appropriate is the language quoted to the case of a general railroad strike? Only, in the case of a railroad strike, how pitifully inadequate it is to depict the more disastrous effect, the far-reaching consequence. But the underlying principle is the same, the protection of commerce."

Is not the protection of the nation in time of war as important as the protection of commerce in time of peace?

Will not the rule stated apply as well to telegraph operators, to workmen in munition factories, to workmen engaged in the manufacture of machinery or commodities of any kind needed for war purposes, or to miners in copper, iron and lead mines as well as to sailors or to railroad employees?

If workmen in certain industries are exempted from conscription because their labor is needed therein during the war, surely they should not be permitted to strike and escape responsibility.

The first thing Sam Gompers knows he will be haled before a court-martial and be compelled to wear a striped suit or possibly face a firing squad. "Inter arma silent leges." . . . Sure!

SOLDIERS' LETTERS.

Before long many of our boys may be far away "somewhere in France." In such a case between them and their home folks, wives, sisters, mothers, the closest and dearest tie is the ever-expected letter—that is a line of communication that can only be broken with danger to the country. For it is the letter, coming and going, that alone makes the separation of war endurable.

For the sake of American mothers and wives and sisters a British lady, long resident and well known in Los Angeles, describes her experiences in getting letters from her brothers fighting in France. She has a just cause of grievance against the British government in the past for their method of dealing with soldiers' correspondence. Probably now that the United States is no longer neutral this grievance will be removed.

A soldier at the front cannot always get stamps, even though he has the price, and sometimes he hasn't the price. On the present front, devasted by the retreating Germans, it is a miracle if a pencil or a scrap of paper (not German, but French) can be speedily procured. And a soldier at the front must write and must receive letters—the spiritual impetus that leads to victory is not disconnected with the postman's mail bag.

While the governments in England and France allowed franking privileges for soldiers communicating within their own countries, they did not grant these privileges to soldiers communicating with the United States. Consequently many delays took place and there were heart-breaking gaps in the correspondence between soldiers in France and friends and relatives across the Atlantic. Since there are already over 25,000 Americans fighting over seas, this was a genuine hardship to many an anxious wife or mother whose soldier was denied the privilege of franking.

In the mass of war organization ahead of our own government, a speedy and unbroken mail service—for soldiers' letters—is a matter that must not be overlooked. And all soldiers' letters should be franked. The country needs them too vitally to let one of them be lost. And we also hope that these intimate human documents will not be marred by any overuse of the censor's blue pencil. This, too, has happened in the past.

A woman who has had two brothers on the firing line can speak with some authority on the subject of soldiers' letters. What kind of letter does the man at the front look for? What shall the mother and sweetheart and sister say in that missive that means so much to the recipient?

Now the man in the trenches does not want emotion—that is anathema. He is not expecting when he opens the envelope to find philosophy or advice or over much sentiment in the pages, perhaps written with blurred eyes, but surely with a courageous and hopeful heart.

The brother on the front has summed up the soldiers' case as to house letters. He wants it to be before everything else a home letter. "Hence," he says, "the superlative value of good, gossipy letters that help widen the horizon." But of all the horrors inflicted on the man at the front he characterizes the "sob letter" as the hardest to bear.

Not only for the sake of sentiment, but also for the efficiency of the armies abroad and their supporters at home, the caution against emotion in word and speech is one through the trying times ahead of our country all Americans should take to heart and put into practice. Soldiers don't want it in their letters—it isn't good for a nation strung up to a high pitch.

And beyond this, if our people in Los Angeles wish to perform a patriotic duty, they can take the question of the postage and mailing of matter between the home folk and the firing line as a serious problem and urge the government in Washington to attend thoroughly to this branch of military preparedness, that our men may keep in close touch with their own country through that dearest of all ties, the home letter.

ESOTERIC.

The warden of the Illinois State prison lays the recent defection of the convicts to letters received from women members of an esoteric society. According to the dictionary the word "esoteric" pertains to the doctrines designed for the inner circle of disciples only, something adapted exclusively for the initiated and enlightened few. These prisoners doubtless belong to an inner circle, but just how much enlightened they are would be hard to say. If this society of women were truly an esoteric one the members would go slow about teaching the criminal inmates of a prison to seek to avoid responsibility for their evil actions. One of the universal laws, taught by nearly every creed and religion, including Christianity, is that of retribution. Every man must work out his own salvation, and this can never be accomplished by an attempt to evade the consequence of mistaken thoughts and actions, but by first making amends for laws violated and then starting out in the right direction. Cause and effect are inseparable and, although a man may be forgiven all his sins, he cannot escape the results of his defiance of natural and spiritual laws, and any attempt to do so only drags him deeper into the mire. The motives of these esoteric women may be most worthy, but their methods of uplifting the fallen are sadly at fault.

TROUBLE MAKERS.

They are the slackers and they make more trouble for themselves than for anybody else. The officials have begun a big drive to round up all the young men who failed to register and several have already been arrested. There are many ways of fighting, and there is always an easier and better way than in defiance of the powers that be. These men mistake when they imagine they helped the cause of peace by refusing to register. They have only made things harder for themselves, for society and the government and have increased the bitterness which should have no place in the country at such a time as this. The simple line of duty is the only safe path to true freedom. It was a wise man—wise in things spiritual as well as in natural and governmental laws—who said, "Render unto Caesar the things that are Caesar's." A man's conscience belongs to himself alone and what he thinks and feels is between himself and his Maker; but a man is ever in debt to the land that gave him birth and to the government under whose protection he has been allowed to live as a free man. A man's soul is his own and so long as his ideals are unsullied he cannot be hurt by the reverence which he owes to his ancestry and by performing the duty which he owes to posterity. A man's soul is his own and can never be destroyed, but he who is not willing to shed his blood in freedom's cause is unworthy to be called man, much less an American. "Therefore, Arjuna, go forth and fight." No little organization of pacifists will ever succeed in bringing about world peace. No coward and no rebel can stop the course of world events or the progress of the race toward that bright goal which is man's destiny and which still lies within the cosmic heart, waiting man's worthiness of its attainment. "To duty and to work we have the right—the rest is left with God."

Do You Hear Her Call?

A WORD FOR THE ITALIANS.

Many persons unfamiliar with the hardships and the exigencies of the campaign being waged by the Italians in the present war have been accustomed to speaking lightly of the achievements of the Italian troops in the mountain fastnesses of their frontier. On account of the fortified walls of the Austrians they have been compelled to fight nature itself, for they scale formidable mountains and destroy caves where batteries are hidden. They fight from 1000 to 2000 feet above the level of the sea. In addition to the regular field equipment they must carry grappling irons, hooks, ropes and poles ten to fifteen feet in length. Then they must fight the mountain torrents that are sweeping down the canyons and valleys at this season of the year. No troops of the Allies are operating under such tremendous handicaps.

EMPLOYMENT OF WOMEN.

Six hundred women have replaced men on the lines of the Pennsylvania Railroad east of Pittsburgh. One hundred and fifty women are employed in the office of the general manager in Philadelphia. Women will also be called to do light shop work. All receive the same pay as the men whose places they take. The Erie Railroad is replacing men with women in the shops. Some of them are running lathes, others cleaning locomotives, others doing polishing work. According to the assertion made by the operating department these women are getting the same pay as men received for the same work. The Long Island Railroad has placed about sixty women in the accounting and other clerical departments since April, many of them taking over the work of college graduates who started as junior clerks in order to learn the business, according to the system fostered by the railroad. The New York Central, the Lackawanna and the Ontario and Western railroads are substituting women for men, both in their clerical and operating departments, and the principle of equal pay for equal work is adhered to when placing women in men's jobs.

The drafting of about 15,000 Angelenos into the army will make places for many women, and The Times ventures the prediction that whatever a woman undertakes to do, whether it is rocking a cradle, conducting a trolley car or hoeing corn, cabbages or carrots, will be done just a little but better than a mere man could do it.

This is a good time for the expert who claims that we eat two or three times more than we need. And the trouble is that it is the truth.

BILL THE BURGLAR.

BY EUGENE BROWN.

"How is business by this time?" queried I of my old palamour, Bill the Burglar, whom I met coming out of the Third-street tunnel.

Bill blushed. "I was just taking a little walk with Jimmy," he stammered. "This looked as if it might be a good opening for business," he added, pointing to the entrance to the tunnel.

"It's a great bore, though," exclaimed I, with the accent on the bore. "This looking for business, I mean. If you can't break into the Council or society there doesn't seem to be very many business openings for a conscientious burglar. No wonder you took to the tunnel. It's a wonder you didn't take to the timber."

"It is pretty tough that a fellow can't get anybody to do — I mean, anything to do," responded the burglar, sadly. "I haven't had anything to eat but food for over three houra."

"Is it as bad as that?" exclaimed I, sympathetically. "Why don't you take a run up to Sacramento? The breaking out seems to be better there now. There's a few new commissions to be filled and you might be able to break into one of them. How would you like to be real estate commissioner?"

"I dunno," replied the burglar, dubiously. "I always tried to live an upright life, except when under the influence of hops. But I'm getting desperate. What would I have to do?"

"I don't know, exactly, but I think you would have to draw a salary instead of helping yourself; but it may not be as bad as that. I hear that the State is going into the land game on its own hook and is going to buy up tracts in different sections and use them for colonization purposes."

"Colonizing voters and buying up lands? That looks like a rich plant," exclaimed the burglar. "There may be more in it than the salary. It might be in my line, after all, but I'm afraid there's something crooked about it somewhere and I promised my dear old mother that I'd never go wrong. Do I buy the lands where I like and pay any price?"

"Oh, I suppose that can be arranged," answered I. "If you get to be a competent real estate commissioner you ought to be able to arrange anything from the German peace terms to a date with a chicken. But if you don't like the land business there are other openings. How would you like to be an inspector of hotels and apartment-houses to see that they had no inside rooms, but that they did have individual towels, nine-foot sheets and that the guests had their marriage licenses with them? That is, perhaps, more in your line. You ought to be able to do quite a bit of business on the side, and every now and then you and Jimmy could make a clean-up and get away with it."

"Nothing to it!" exclaimed Bill. "That looks more like a blackmail job. I'm no good at it."

"Well, if it comes to a showdown and you have to do something to keep from being pinched for vagrancy why don't you get a card from the Burglars' Union authorizing you to give entertainments in plain and fancy burglary for the benefit of the fund to buy silk underwear for the girls who are going to have their pictures taken while singing and dancing for the benefit of the fund to supply gum for the nurses for our army somewhere in France? You could give 'guess who's next' demonstrations to keep up the curiosity and if you split fifty-fifty on the rake-off you would have all the dough you wanted. Nobody would object to being burglarized in the cause of patriotism, and even the cops and bulls would be on your side. Both you and Jimmy could get your pictures in the pink sheet and you would be pointed out as the first man to enlist as a burglar in the service of his country. When you came into the movies the crowd would stand up and cheer, and if you should accidentally get shot in the discharge of your duty you would get the thanks of your country, a wooden leg and a pension of $12 a month. Don't you want to do your bit?"

The burglar shook his head. "I'd rather do time," he said, sadly.

But there are others.

RIPPLING RHYMES.

THE AUTO OWNER.

An auto is the one best bet, if
you're entirely out of debt, if you
have money tucked away, providing
for the rainy day. But if you're
mortgaging your home, that you in
pomp and state may roam, and if
in roaming thus you burn your rou-
bles fast as you can earn, your
auto is a Jonah cart, and some day
it will break your heart. An auto
is a precious boon, the smoothest
thing beneath the moon, if you, as
down the street you hie, can look
the grocer in the eye and say, with-
in your secret soul, "I haven't put
him in the hole." An auto is the
thing for you, if, when the butcher
looms in view, you know you are
not owing coin for liverwurst and
tenderloin. An auto is a blessed
thing, all kinds of comfort it will
bring, if you're not dodging the ga-
loots who sell you clothes and lids
and boots, if you can say in ringing
tones, "I owe no plunks or bucks or
bones, and I've a package of long
green to blow for oil and gasoline."
If you can't put up such a talk, don't
own a car—you'd better walk.

WALT MASON.

Signs of a Raise.

[Kansas City Star:] Joe Rank of the Atchison Globe is spending a few days at Excelsior Springs and writes back home that the Springs is still a poor man's resort, accommodations being available there at very reasonable rates. "But all this may end soon," he fears, "as they have begun holding golf tournaments and young women are wearing trousers while riding horseback astride."

National Editorial Service.

"PEACE WITHOUT ANNEXATIONS."

[CONTRIBUTED TO THE TIMES]

BY ALBERT BUSHNELL HART.

Professor of Government at Harvard University.

THE United States has deliberately gone to war, not for the sake of fighting, nor even for the sake of aiding gallant and hard-pressed friendly nations. We are preparing to fight, partly because we are in great national danger in case the Germans should be free to attack us without alliance; and partly in order to "do our bit" in putting an end to a state of things in which war is our only means of defense. Nobody expects the United States all alone to force a peace on the rest of the world. We must act in close accord with the Allies and especially with France and Great Britain, which are nearest to us in distance and national feeling. We must also consider the wishes and hopes of Belgium, Italy, Japan and China; of the four Balkan states on the side of the Allies and particularly of the most populous of all the belligerents—Russia. At this moment it is clear that the Russian people quiver for peace and that the powerful government combination of Russian workmen and Socialists demand "peace without annexations."

Peace without annexations is a roundabout way of saying that Russia is willing to accept a return to the territorial conditions which existed when the war broke out, and urges her Allies to come to the same conclusion. The world has known many peace treaties on this basis of "status quo ante bellum;" but such a settlement is a confession by each side that it is unable to impose its will upon the other. The Germans set out to pulverize France and dismantle England; the French determined to recover Alsace-Lorraine; the Russians are out for Constantinople; the Italians for the Trentino and Trieste. The confession of a drawn war will leave the world audience in the same exasperated frame of mind as the spectators in a drawgame of football—nobody is entitled to a celebration.

What would "peace without annexations" mean in practice? The Germans must give up Belgium, Northern France, Poland, Serbia, Montenegro and Rumania; the English must restore the captured German colonies in the Pacific and in Africa, and must yield their conquests from the Turks in Mesopotamia and Syria. The Russians must abdicate Turkish Armenia which they have and Constantinople, which they have not. The Japanese must transfer back to Germany the territory of Kiao Chao, which is a military base for their influence on China.

Such terms must be a fearful disappointment to all the nations who have poured out their blood like water to no effect. Christians and Jews will be redelivered to the Turkish empire. The intense French desire to recover Alsace-Lorraine must go unsatisfied. The Balkans, Poland and the Slavs in Austria-Hungary remain in their old defiant and dangerous condition. Above all, the proposition would allow Austria-Hungary, Bulgaria and Turkey, as nominally free states, to make alliances with Germany, which would actually create a vast German empire of 150,000,000 people running across the Eastern Hemisphere. On the other side, such a peace would leave intact the original "Entente" of England, France and Russia, and the United States would probably become a part of that great combination. Germany would be as far from supremacy at sea and wide extended colonies as before; and the sea power of England would continue.

Both sides at present refuse to consider such a balanced peace, but if the Russians mean what they say how can better terms be expected? It would take the United States two years to fill up the void left by the Russians; nor can we be expected to send armies to Europe simply in order that the French may take Alsace-Lorraine and the Italians may capture Trieste. Our only reason for fighting is that the world may have free and undisturbed commerce, respect for the rights of neutrals, freedom of the seas, and enjoy the right of peoples to form governments for themselves. We are making war only for the sake of bringing peace.

LUKE M'LUKE SAYS.

[Minneapolis Tribune:] Some men seem to imagine that they were born with hands and feet so the supply of knockers and kickers would never give out.

How some people do love to tell the truth when they know it is going to hurt someone.

Don't give up just because you happen to make a mistake. The history of progress is an immense volume of mistakes.

Some men seem to imagine that they are fooling the Lord when they drop a quarter into the collection plate in such a way that it makes a noise like a $5 gold piece.

After you have been over the jumps for a while you will realize that it is the things that you do not do that afford you the most happiness.

A married couple can start a fuss over almost anything—even over the question as to which has the sweetest disposition.

A smart man never judges another man's income by the way the other man's wife dresses.

Revised for the Speculator.

[Philadelphia Inquirer:] The speculator's version would probably run something like this:

My country, 'tis from thee
I get my liberty
And right to sting.
Long may we work thy blight,
'Neath freedom's holy light;
Protect us by thy might,
Great Greed, our King!

The Selective Draft.

[Washington Star:] "This is no mere quarrel that our country is engaged in," said the earnest citizen. "This is a fight."

"Yes," replied Mr. Meekton. "I suppose if they were looking for experience in prolonged altercation they'd send the married men first."

PEN POINTS

BY THE EDITOR.

Fighting men from ...

Then the nurses and ...

Let us go at ... right order.

It takes a long time ... and train an army.

The main thing is ... the money to pay the ...

The worst is yet to ... body has come to the ... "a popular war" ... popular.

Orville Wright flies ... that an airplane is ... hands. But measles ... to the ground.

There will be no ... hoarding food at the ... housewives if they ... in the back yards.

We have often ... much money a man ... he had a real, ... cure for rheumatism.

If the selective ... women we know of ... would be willing to ... ages between 20 and ...

In 1863 the country ... Congress passed a ... a loan of $500,000,000 ... subscribing for $... batting an eye.

Just when the ... men Congress ... ing it unlawful to ... beer or a cigarette ... other slap at the ...

The whale must ... ing; and the kid ... be knocked over ... who likes whale ... catching their ...

We are getting ... stuff problem. ... of new khaki cloth ... to be dyed with ... America, and ...

Mrs. Carrie Chapman Catt ... sal suffrage. The ... ment of Mrs. Catt's ... right those who ... 000 bequest of ...

The California State ... Defense asks that ... ist from feeding ... their doors. This ... well-known California ...

President Wilson ... fused to lift the ... shipment of arms ... mind of the ... made up on that ... wobbled for quite a ...

Wonder what ... looking over the ... of the alliance ... States and England ... pected history is ... nation. Whether ... only the future can ...

Bennett Clark, ... Clark, who draws ... the government for ... the parliamentary ... tain cases, has gone ... training camp. ... 77th. His salary is ...

There will be ... women's dresses ... terest of economy, ... that the supply of ... guage be conserved. ... be a reduction in the ... hooks and eyes.

A subscriber writes: ... "What happened ... with Germany before ... vember election, and ... tion of April 6 to ... States to go to war ... ser?" We give it up, ... this spring easier.

The flow of gold ... States treasury ... in the history of ... receipts for May ... $250,000,000 more ... month last year, ... water mark. The ... ing up its golden ...

By the time that ... up your Liberty ... have two, if you ... at savings bank, ... compound interest ... rate doubles in ... per cent., in ... years.

Senator Frelinghuysen ... Jersey was ... he said a few days ... is not a one-man ... ment war. It is the ... and the people are ... scrap of information ... vulged to them officially ... the enemy of ... erations.

It is estimated that ... 000,000 will be ... Red Cross work in the ... The week of June 18 ... voted to getting a ... man, woman and ... try. There is a ... the work of the Red ... mighty busy time ... humane organization.

I swore that all the ... eyes
Should be a-fountains ...
More
Thy pressure near ...
the door
To shake me with ...
again.

And so I dreamed that ... were slain ...
Then some one ...
breath of life ...
A fallen rose ...
wing—
And all the ...
pain.
—[Charles W. ...

WOMEN'S LOYALTY.

WOMEN PLEDGE CO-OPERATION

Representatives of Leading Organizations Confer.

Best Services to Nation Win Victory.

Relief Aid of All of ... in Entire State.

In the great crisis fa... and with the firm ... co-operating in every ... and that every task be ... promptly and efficiently, ... tatives of leading wom... tions of Los Angeles ... California met yester... 719 South Hill street for ... of co-ordinating all ... ...

meeting was called by M... Pelhurst, chairman of ... Work Committee of ... Council of Defense, who p... as chairman. The first ... was made by Mrs. Herbert ...

Women left to right, sitting, ... Cable; standing, Mrs. Stella ... Miss Grace Stoermer, ... ing yesterday at the Wo...

... introduced Mrs. Tol... and outlined the purposes fo... the women were gathered. ... Mrs. Cable, Mrs. Tol... the seriousness of ... and the significance of ... that women as a whole are ... called upon to play in what ... a great world drama for ... mancy of democracy. She ... war, but stated that is the ... the common enemy ... hence he must be ... accordingly. ... dollar is just as much ... as the idle, shirking ... the declaration made by ... B. Roberts, in an appeal to ... to get behind the Liberty ... ment. She closed her ... with these words, "Let ev... bond day in California. ... Liberty bond and do your ...

W.C.T.U., ALSO.

... 12,000 women in Cali... who are subscribers to the ... "For God, home and our ... declared Mrs. Stella ... when she offered the or... of the W.C.T.U. as a unit ... the women's work for vic...

... B. Russell represented ... Teacher Association and ... of Mothers, and de... women, for whom she ... ready to give their last ... energy and effort in sup... men who go to the front ... of the flag. ... for the Y.W.C.A., Miss ... president, said: "Our ... seems to have been ... organized to do its part ... work. We are now ... in many lines of ef... hope to so extend and ... influence as to cover ... of work that women ... this supreme hour of the ... Frances Noel spoke for the ... women, and her plea was ... greater efficiency and ... of laws dealing with ... and kindred matters. ... women of wealth and ... do their own work, if ... rather than that children ... open to help bear the ma...

A GOOD MOTTO.

... T. Barnum, representing ... Board of Education, sug... "Let us get back to the good ... "Plain living, high think... a few good ... are safe."

... Stoermer spoke on ... Native Daughters of ... West and pledged co-op... in the cause of victory. ... Mrs. McCann represented ... Ebell Chapter of the ... Red Cross, and told of ... the organization is doing ... for the ordeal through ... nation must pass. ... Force Thayer, rep... the Colonial Dames, dwelt ... of these women in fos... ideals of patriotism and ... national historical relics. ... pointed out that this or... undertakes the task ... $50,000 for a com... hospital ship. ... Gibson also spoke of ... local efforts, and Mrs. ... Dyke told of the ... children of France. ... Morning Club chorus ... programme. ... will be maintained ... Hill street by the ... Patriotic Service. ... who wish to co... need to call and vol...

... R. Brady

Loyalty.

PEN PLEDGE CO-OPERATION.

...ives of Leading ...tions Confer.

...Services to Help ...Win Victory.

...Aid of All of Sex ...Entire State.

...the great crisis facing ...and with the firm pur... ...operating in every way ...that every task be per... ...ptly and efficiently, 300 ...es of leading women's ...s of Los Angeles and ...California met yesterday ...South Hill street for the ...of co-ordinating all lines ...

...ting was called by Mrs. ...Scherer, chairman of the ...Work Committee of the ...Council of Defense, who pre... ...chairman. The first ad... ...made by Mrs. Herbert A. ...

Church Events.

(Continued from Second Page.)

at the mission at 6 o'clock. At the regular evening services there will be interesting speaking and special music by Miss Fosberg.

Dr. Frank W. Otto will preach tomorrow morning in the Arlington Heights Methodist Episcopal Church, West Washington street and Fifth avenue, on "The Supreme Love of God," and in the evening on "Kindling a Fire."

At St. Mark's Lutheran Church, Vermont Avenue and Thirty-sixth place, the pastor, Rev. Jesse W. Ball, Ph.D., will preach tomorrow morning on "The Growth of the Kingdom." The evening subject will be, "Lingering Lot."

"The Rich Man" will be the topic of the sermon at Bethlehem Norwegian Lutheran Church, Fifteenth and Dewey avenue, by Rev. P. J. Oestergaad, who is the supply for the day on account of the absence of the pastor, Rev. Sigurd T. Sorenson. In the evening the Bethoven Trio will give a sacred concert under the auspices of the Young People's Society.

Rev. J. E. Holck, pastor of St. Paul's Lutheran Church, Euclid avenue and Eagle street, will speak tomorrow morning on "Our Advocate Above." The evening subject will be "The Call of Abraham."

At the Swedish Lutheran Church, Seventeenth and Hope, Rev. Theodore S. Johnston will speak tomorrow evening on "The Conversion of the Publican." In the morning, the sermon will be given by the assistant pastor, Rev. C. G. Engdahl.

The Children's Day exercises in the Cumberland Presbyterian Church, West Fifty-seventh and Hoover streets, will begin at 10 o'clock tomorrow morning. Rev. C. H. Walton will preach a short sermon on "Good and Bad Habits." In the evening his theme will be "Earnest Exhortation to a Higher Sanctity."

In the West Adams Presbyterian Church tomorrow morning there will be Children's Day exercises, and in the evening Dr. Walker, of the Billy Sunday campaign corps, will speak.

"Doctrine Not the Basis of Fellowship" will be the subject before the standard scripture students tomorrow morning at 11 o'clock in Roosevelt Hall, Walker Auditorium, No. 730 South Grand avenue.

Dr. N. L. Rowell will preach tomorrow morning in the Angeles Mesa Congregational Church, Fifty-fourth street and Sixth avenue, on "The Child Problem." The Children's Day exercises will be given in the evening.

In Knox Presbyterian Church, Forty-third and Figueroa streets, tomorrow morning will occur the Children's Day exercises and graduation of Sunday-school pupils. In the evening Rev. Harry Hillard will preach on "When Jesus Comes into the Heart."

A Children's Day programme will be given tomorrow mogning in the West Adams Methodist Episcopal Church. In the evening Rev. W. L. Y. Davis will speak on "Mobilizing the Mind."

In the First Presbyterian Church of Hollywood tomorrow morning the annual Children's Day exercises will occur. In the evening the sermon of Rev. Marcus P. McClure will be on "The Warnings of History."

A sermon on "A Fullness of Strength" will be given by Rev. John L. Maile tomorrow morning in Olivet Congregational Church, West Washington street and Magnolia avenue. His evening subject will be "The Outcome of National Enrollment."

Rev. S. J. Rogers will preach on "Obedience Learned Through Suffering" tomorrow morning on the Hobart-boulevard Methodist Episcopal Church, Second street and Hobart boulevard. In the evening Attorney McCartney will speak on "The Juvenile Courts of Our City."

"The Advantages of the Jews" will be the subject of Rev. M. Bercovitz at the meeting of the Association of Hebrew Christians and Lovers of Israel tomorrow afternoon at 2:30 o'clock in the Presbyterian Chapel, No. 220 South Hill street.

"Inspired Agriculture; Saving the Day," will be the subject of Rev. E. Stanton Hodgin's sermon tomorrow morning in the First Unitarian Church. A. W. Olmstead, instructor in the Manual Arts High School, will speak to the social service class at 10 o'clock on "Government Regulation of Industry in War Time."

Children's Day exercises will be given in the Vernon-avenue Congregational Church tomorrow morning. In the evening there will be a praise service, and the choir will be assisted by Welsh singers.

In the Orchard-avenue Baptist Church tomorrow morning Rev. J. W. Greathouse will preach on "The Light of the World." His evening subject will be "A Young Man and His Views."

"Testing the American Home" will be the sermon theme of Rev. T. O. Douglass, Jr., tomorrow morning in the Berean Congregational Church, No. 326 West Sixty-first street. In the evening the Sunday-school will give a concert.

Children's Day exercises will be given in Trinity Baptist Church, East First and Hicks streets, tomorrow morning. In the evening Rev. S. W. Gage will preach on "The Lost Sheep."

Women of Los Angeles organize for defense.

...left to right, sitting, Mrs. Frances Noel, Mrs. Shelley Tolhurst, Mrs. Frank Gibson, Mrs Herbert ...standing, Mrs. Stella B. Irvine, Miss Rose Smith, Mrs. Maynard Force Thayer, Mrs. O. Shepherd ...Miss Grace Stoermer, Dr. Jessie Russell, Mrs. Seward Simons. The picture was made at the mass ...yesterday at the Women's Defense headquarters on South Hill street.

...introduced Mrs. Tol... ...the purposes for ...men were gathered. ...Mrs. Cable, Mrs. Tol... ...of the seriousness of ...and the significance of ...woman as a whole are ...soon to play in what ...a great world drama for ...cy of democracy. She ...but stated that is the ...the common enemy ...hence he must be ...gnordingly. ...dollar is just as much ...as the idle, shirking ...the declaration made by ...Roberts, in an appeal to ...not behind the Liberty ...Bonds. She closed her ...words, "Let ev... ...day in California, ...buy bond and do your ...

...ACTU., ALSO.

...12,000 women in Cali... ...subscribers to the ...God, home and our ...declared Mrs. Stella ...who offered the or... ...of the W.C.T.U. as a unit ...women's work for vic...

...R. Russell represented ...Teacher Association and ...Mothers, and de... ...women, for whom she ...ready to give their last ...ergy and effort in sup... ...men who go to the front ...the flag. ...for the Y.W.C.A., Miss ...president, said: "Our ...seems to have been ...prepared to do its part ...in work. We are now ...in many lines of ef... ...hope to so extend and ...service as to cover ...of work that women ...the supreme hour of the ...

...Noel spoke for the ...and her plea was ...greater efficiency and, ...of law dealing with ...and kindred matters. ...women of wealth and ...do their own work, if ...rather than that children ...have to help bear the na...

...GOOD MOTTO.

...J. Bertram, representing ...Board of Education, sug... ...get back to the good ...Spartan living, high think... ...and good government ...motto."

...Stoermer spoke on ...Native Daughters of ...have pledged co-op... ...cause of victory. ...Mrs. McCann represented ...Parent-Teacher Chapter of the ...Red Cross, and told of ...organization is doing ...for the ordeal through ...must pass.

...Maynard Force Thayer, rep... ...Colonial Dames, dwelt ...the women in fos... ...ideals of patriotism and ...their historical relics. ...pointed out that this or... ...undertakes the task ...$1,000,000 for a com... ...hospital ship, ...Thayer also spoke of ...war efforts, and Mrs. ...Irvine told of the ...women of France.

...Glee Club chorus ...patriotic programme. ...will be maintained ...Hill street by the ...Patriotic Service. ...who wish to co... ...urged to call and vol...

...Mrs. R. Reddy ...Mrs. Caldwell Rydin.

Tonight.

BRILLIANCE AT MILITARY BALL.

Film Beauties to be Guests of Seventh Regiment.

Society Lending Efforts to Honor Mrs. Baldwin.

Rendition and Sale of Songs Among the Novelties.

Not less than 1500 couples are expected to attend the military ball at Shrine Auditorium tonight, given by the Seventh Regiment in honor of Mrs. Anita M. Baldwin, who has shown her patriotism in many ways. She and Col. Charles F. Hutchins will lead the grand march to the air of "California," a march written by her and dedicated to the Seventh Regiment, the band of which will furnish the music. A part of the proceeds will go to the Red Cross.

Among the guests will be Co. A of the home guards at the Fox studios. Capt. G. G. Grainer announced last night that his organization would attend in a body. This was at the invitation of Col. Maurice Cytron. Further, the guards promised to escort to the dance several Fox stars, including Theda Bara, Gladys Brockwell, Jules Carman and Mariam Cooper. Capt. Walsh of Co. B also will lead his men to the ball. All will be uniformed and promise to outshine the militiamen. There are 185 men on the roster of the Fox forces.

The soldiers who have the affair in charge are now assured of a social success and the event promises to be one of exceptional brilliance. Many who do not dance have given their support to the occasion and are bringing parties. The special programme, with Mme. Hesse-Sprotte, mezzo-soprano, and Miss Violet Romer, dramatic dancer, has proven an attraction to a number who are glad to lend their presence to the affair.

Added to Mme. Sprotte's numbers is "The Flag I Love," a patriotic song composed by Virginia Ross Whitley, wife of H. J. Whitley, and which is her gift to the enlisted men's mess fund. She is a descendant of George W. Ross, one of the signers of the Declaration of Independence.

Gowned in colonial style, Mrs. Whitley will sell her song, together with a number of Mrs. Baldwin's compositions, assisted by Mrs. A. L. Schoenborn, Mrs. Owen Francis Smith, Miss Ruth Elliott, Miss Lucile Wolfe and Miss Geraldine Grady.

Mme. Sprotte also will sing "My Heart at Thy Sweet Voice," from "Samson and Delilah" (Saint-Saens,) and "The Oper Road," by Gertrude Ross. Miss Ross and Ferdinand Bierlich will accompany her. Miss Romer is to please with two of her dance creations, one dedicated to her native State, "The Dance of the California Sunbeam," and the second, "Chinese Butterflies." She will be accompanied by Julius Bierlich, violinist.

Technical.

CITY PUT AT FAULT.

Error in Procedure is Held by the Supreme Court to be Fatal to the Municipality's Right to Sell Valuable Lot for Unpaid Taxes.

The fact that in making the assessment of real estate in 1903, the affidavit of the City Clerk was not attached to the Assessor's books, was found to nullify the right of the city of Los Angeles to a valuable lot owned by R. W. Leonard that had been sold to the municipality through a tax sale and tax deed.

The State Supreme Court held in the case brought by J. R. Jaffray to quiet title to the lot in question that the omission was fatal.

The property was owned by R. M. Withnell and he transferred it to his daughter, Grace E. Leonard, who died a widow, leaving no will, but a son, the plaintiff in the case and only heir at law, who is now administrator of the estate. The lot was sold for taxes in 1903, and in 1909 a deed was made to the city, that in turn disposed of it to the defendant.

There was no redemption of the lot, and both Mr. Leonard and Mr. Jaffray sought to have their respective titles quieted.

IT'S UP TO THE BOY.

May Avoid Prison Term if He Makes Good Record at Ione.

Ballard Blake, convicted of the theft of an automobile, was returned to Ione yesterday for one year by Judge McCormick. Blake served some time in this institution for a previous theft.

Nine other years were attached to the youth's sentence. If he makes a good record during the year he may receive probation; otherwise he will be sent to San Quentin for the balance of his term.

There was considerable question as to the lad's age. Much evidence went to show he is 21. His sister is positive, however, that he is only 20, and her argument in behalf of a worthless brother won him leniency.

WOMAN ACCUSES LAWYER.

Attorney William Henry was arrested yesterday by Constable Hayes on a charge of grand larceny. It is alleged that he took $100 from Miss May McDonald, residing at Sixth and Crocker streets, for services not rendered. He was arraigned before Justice Forbes and his preliminary hearing was scheduled for June 12.

HOTEL CLERK HELD.

W. E. Heyler, hotel clerk, was held to answer to the Superior Court yesterday on a charge of stealing $100 from Mrs. Freda Rose. It is alleged he was given the money to place in the safe, but kept it. Justice Forbes held him on bail of $1000.

To San Quentin.

TEN YEARS FOR MANSLAUGHTER

Cabaret Entertainer Given Extreme Sentence.

Killed Father-in-law While Visiting Wife's Home.

Asks Stay of Sentence, but Suicide Try Deters.

Dan S. Duracq will have to serve ten years in San Quentin. He was sentenced by Superior Judge McCormick yesterday, who gave him the extreme limit, on his manslaughter confession.

Duracq was accused of killing his father-in-law, Willard Pardee, on New Year's Day, and was originally charged with murder. In his confession, he stated that he was afraid that Pardee wanted to kill him when he came to the latter's home for the purpose of visiting his wife.

Duracq's wife throughout the latter's trouble refused to assist him until the day of the trial, when she finally agreed not to take the stand against him.

"That is as much as I can do. There will never be a reconciliation," she said yesterday.

In permitting Duracq to plead guilty of manslaughter, Judge McCormick informed him that he was getting off easy. Duracq and his wife were cabaret entertainers and separated a short time before the tragedy which resulted in the death of her father.

Late yesterday, Duracq made an application for a stay of execution. This was denied on the ground that he had threatened to kill himself by pushing a match into his brain through a hole in the skull left after a mastoid operation.

PAPER COMPANY MEN LOYAL.

Fifteen Thousand in Liberty Bonds Bought as a Starter.

The Pioneer Paper Company employees have shown their patriotism and love for Uncle Sam by subscribing for $15,000 worth of the Liberty Loan bonds.

This is but the beginning, however, and heads of the big concern stated yesterday that without doubt the men would increase their holdings before the day arrives for closing subscriptions.

The corporation bought the bonds for the employees and will receive payment for the same in regular installments deducted from the men's pay.

In this way the employee does not feel the loss of the small amount subtracted from his pay envelope every week, and yet, at the end of six months or a year he is the possessor of the highest grade security on the market today.

COULTER DRY GOODS CO.

EXCLUSIVE LOS ANGELES AGENTS FOR

John S. Brown's Shamrock Linens | St. Mary's Woolen Blankets | For 27 Years The Home of Perrin Gloves

SEE DAILY ADVERTISEMENTS FOR OTHER ITEMS OF INTEREST.

215-229 South Broadway. 224-228 South Hill Street

United States Government Liberty Loan of 1917

We will take your subscription for the Liberty Loan Bonds, and accept in payment 20 per cent. of the face value. The balance, 80 per cent., to be liquidated by monthly payments at 3½ per cent. per year, which is the same rate paid by the bonds.

Communicate with our officials by calling, writing or phoning in regard to this privilege.

It is within the reach of every one to own a Liberty Bond. You help yourself and help your country by subscribing to even a small bond.

Bank of Italy
SAVINGS COMMERCIAL TRUST
LOS ANGELES BRANCHES
PICO AND EL MOLINO — BROADWAY AND SEVENTH — 220 NORTH SPRING

These Bad Results

follow a lazy liver:—Constipation; Disordered Stomach; Headache; Biliousness, and other evil, painful, dangerous things.

This Good Old Remedy

comes to the rescue.

Take two or three pills at bedtime—once. After that, one each night; two, now and then, if necessary.

CARTER'S LITTLE LIVER PILLS

Genuine bears Signature

Colorless faces often show the absence of iron in the blood.

Carter's Iron Pills will help this condition.

In Response to Popular Demand

We are continuing the buffet supper dances during June, with the exception, however, that these dances will only be held on Monday nights.

In addition to a good supper at the uniform price of $1.00, there will be a variety of entertainment provided, which will continue to make these dances welcomed by the younger set.

Please remember that

The Buffet Supper Dances Will Continue Monday Nights Only

Thursday Evening Dances Discontinued.

The Alexandria ballroom is the coolest place in the city to dance.

Hotel Alexandria
Fifth and Spring Streets

TO THE FIGHTING AMERICAN!

Begin fitting yourself now to serve your country.
Prepare to safeguard your own health in camp.
Save yourself from embarrassing mistakes.

THIS BOOK WAS MADE ESPECIALLY FOR YOU

THE PLATTSBURG MANUAL

A HANDBOOK FOR MILITARY TRAINING

By Captain O. O. Ellis, U. S. A., and Captain E. B. Garey, U. S. A.

Endorsed by

Major-General Hugh L. Scott, Chief of Staff, U. S. A.
Major-General Tasker H. Bliss, Ass't Chief of Staff, U.S.A.
Major-General J. Franklin Bell, U. S. A.
Major-General Leonard Wood, U. S. A.
Major-General T. H. Barry, U. S. A., etc., etc.

THE first steps in soldiering. Written for alert and eager men without previous military training, and planned for the most intensive training.

"The Plattsburg Manual" tells a man everything he needs to know from the time he decides to enter training and for months after he has actually entered training. Gets him ready to take the fullest advantage of camp training from the first day. Saves him from embarrassing mistakes. Increases the value of the first period of training 100 per cent. Prepares him for a commission in the officers' reserve corps.

"The Plattsburg Manual" teaches the recruit how to safeguard his health. Remember the Spanish War. In the haste and confusion of recruiting and early training every man can help his country by guarding his own health.

165 illustrations picture side by side the right way and the wrong way of doing essential things. 7th large printing. Price $2.00. To read this book is a national service. To give it is also.

For sale at all bookstores

Published by THE CENTURY CO., 353 Fourth Avenue New York City

DR. J. ARTHUR FOSTER
Formerly Yale Dentists
Phone P2344. 444 So. Broadway

IMPORTANT
My years of success in my present location have caused many advertising dental offices to imitate my advertisements.
Don't Be Deceived.
Be sure you are in the right office.

DR. J. ARTHUR FOSTER
FULL SET OF TEETH $5
Best set (Crane better)..... $10.00
Gold Crowns, 22-k. (Best)..... 4.00
Bridge Work (Best)..... 4.00
Gold Fillings and Inlay (Best)... 1.00
Silver Fillings (Best)..... 50c
Extractions (Painless)..... 50c
All Work Guaranteed for 10 Years
ONE PRICE FOR ALL
The only private dentist in Los Angeles doing such high class dentistry at such wonderfully reduced prices.
Not a new concern. A private, modern office, with experienced operators that have been in this office for the past 10 years. Every modern instrument and equipment; to insure your work to be the best.
References—Citizens Nat. Bank, Parmalee-Dohrmann Co. and thousands of patients in Southern Cal.
FREE EXAMINATION

Automobile News

in The Times is gathered and compiled by a corps of expert writers, and it is always comprehensive and reliable.

The Pink Section of the Sunday Times, comprising from 12 to 16 pages of authentic, dependable text and business announcements relative to motoring, roads, machines, accessories, and athletic and sporting events is of wide interest to dealers and readers. Its advertising columns are regularly used by every reputable automobile and accessory dealer in Los Angeles.

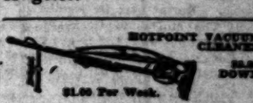

HOTPOINT VACUUM CLEANER
$5.00 DOWN
$1.00 Per Week.
ELECTRIC LIGHTING SUPPLY CO.
216 West 3rd St.
LOS ANGELES, CALIF.
Main 8468 F6468

CHICAGO AND EAST
EVERY DAY
Through Salt Lake City
LOS ANGELES LIMITED - 1025 P.M.
PACIFIC LIMITED - - - 9:00 A.M.
OVERLAND EXPRESS - - - 5:00 P.M.
OBSERVATION, SLEEPING AND DINING CARS
TICKETS AT 101 SOUTH SPRING STREET

Preliminaries.

SNIVELY LIBEL TRIAL BEGINS.

Ex-Police Chief Asks Huge Sum from the "Record."

Justification is Alleged in an Amended Answer Filed.

Attorney for the Defense is Fined for Contempt.

Two things prominently projected themselves yesterday in the preliminary stages of the trial of the $125,000 libel suit of former Chief of Police C. E. Snively against the Record Publishing Company and Dana Sleeth, its managing editor. One is that eleven of the twelve men selected as jurors to try the case stated they subscribe for and read The Times; the other is the fine of $25 imposed on Griffith Jones, one of the Record's attorneys, for contempt of court.

Mr. Jones, challenging a statement of Vincent Morgan, attorney for Mr. Snively, said it was not true. Cautioned by Judge Wilbur, Mr. Jones repeated the charge and was promptly fined $25, with the alternative of twenty days in jail. He as promptly drew a check.

After the selection of the jury, and the opening statement of Attorney Morgan, the case was continued until Monday morning.

A long, hard legal battle is in progress. Attorney Morgan will be assisted by Attorney Allen. John H. Perry, chief counsel for the Scripps newspaper, will be assisted by Messrs. Jones and Lucey.

The alleged libel was contained in an article of September 7, 1916, and a cartoon of September 15, 1916. Both, in the opinion of Mr. Snively, then Chief of Police, cast aspersions on him and his character and led the readers of the Record to believe he was catering to the low element of the city.

The Record was allowed to file an amended answer. It alleges justification. It further states that, prior to September 5, 1916, Mr. Snively and Charles E. Sebastian, then a candidate for Mayor, entered into a conspiracy, agreeing that, in consideration of Mr. Snively voting for Mr. Sebastian for Mayor and securing him the support of various cafes, restaurants, social clubs and other places, he was to be appointed Chief of Police.

It was agreed that these places would be allowed, it is alleged, to be run in violation of the ordinance and to indulge in practices prohibited by law. Special officers were to be appointed, whose salaries were to be paid by the owners of the cafes, clubs and restaurants.

The trial of the case promises to open up a lot of unwritten history. Many witnesses have been subpoenaed on both sides. Sharp tilts are expected to arise between counsel.

Piling Up.

ANOTHER OIL LAND ACTION IS FILED.

ADDS TO ALREADY HUGE MASS OF WITHDRAWAL CASES.

Government Sues American Oilfields, Limited, and the Standard Company to Secure Title to a Quarter-section Valued at Four Hundred Thousand Dollars.

A quarter-section of alleged valuable oil land, the northeast quarter of Section 32-32-24, was made the subject of an action filed in the United States District Court yesterday, in which the government is plaintiff and the American Oilfields Company, Ltd., and the Standard Oil Company are the defendants.

It is one of the numerous withdrawal suits, based on alleged violation of executive order of President Taft, issued September 27, 1909, it being alleged that before that date there had been no discovery of oil on the land. The alleged value of the tract is $400,000.

The bill asks that the owner of the land be found to be the United States, that the defendants be enjoined from further prospecting or drilling, and that a receiver be appointed to take charge of the property.

What are described as withdrawal suits are piling up in the Federal court to the dismay of the officials. There are now ready for trial thirty-four of these withdrawal actions, seventeen on what are known as straight cases, and seventeen included in what have been described as the "Honolulu" cases.

These hearings, which will require months of time, will begin at Fresno July 12, but the question is where to get a judge to officiate. The withdrawal suits have heretofore been heard by Judge Robert S. Bean of Portland, Or., and Judge Bledsoe. Judge Bean has matters in his own district to attend to and cannot assume any new burden; Judge Bledsoe is tied up in the Southern Pacific fraud cases and his time is all taken.

Judge Morrow, Chief Justice of the United States Circuit Court of Appeals, has been appealed to, but he has been unable to secure any assistance. A request will now be sent to Hon. Edward D. White, Chief Justice of the United States Supreme Court, for the designation of some judge to hear these cases.

CASKET COMPANY WINS.

Case Involving Patents of a Cement Burial Box is Dismissed.

The McDonald Casket Company, bankrupt, and the National Vault Casket Company, a corporation, yesterday won a suit instituted in the United States District Court by Elijah Duncan McDonald, Judge R. F. Bledsoe dismissing the case.

McDonald alleged that the McDonald Casket Company had defrauded him out of a patent for cement burial caskets. He also charged that an involuntary petition in bankruptcy had been filed against the McDonald Casket Company apparently bearing his signature, but that he had not signed the same.

He also charged that the National Vault Casket Company, which is now the owner of the patent, was not the innocent purchaser for value, but that it had acquired the patent with knowledge of his rights.

MAYOR HAS JOB AHEAD OF HIM.

Is Asked to Pass Judgment of Paris on Fair Ones at Club Woman's Ball.

Mayor Woodman may have his problems, but the one he will be called upon to solve Thursday evening, the 21st inst., when "Thee" Beautiful Club gives an inauguration ball, may well prove his undoing.

For the Mayor is to reincarnate the judgment of Paris and publicly proclaim which of the ladies present comes nearest his ideal of womanly beauty. A loving cup is to be the prize. The Mayor is to take into consideration not only the physical charms of the contestants, but their spiritual and mental ones as well. The club proposes to ask several local ministers to aid the Mayor in his embarrassing decision. The affair will be held at the Goldberg-Bosley Hall Pavilion.

Victory.

CAMPAIGN IS SUCCESS.

Y.M.C.A. Canvassers for Thirty Thousand Dollars, as Los Angeles' Part of Great War Work Fund, Report Oversubscription.

With more than $29,000 in hand and several thousand dollars still to be collected, workers in the Young Men's Christian Association campaign to raise $30,000, as this city's share of the national fund of $3,000,000 for war work, were assured yesterday of success at the last noonday luncheon of canvassers at the Clark. The women came forward again with the largest contributions reported. More than $2000 was their quota for the two days since their last report was made, which brings their total fund to $7500. Of the amount raised by the women $500 contributions were made by both the Ebell and the Friday Morning clubs.

The total amount subscribed thus far includes funds raised in outlying cities and districts. Among these the harbor district reported having raised $850; Alhambra, $750, and Venice, Santa Monica, Redondo and other near-by communities smaller sums, all of which will total, it was expected, several thousand dollars.

Defeated.

HER BILL A-BEGGING.

Woman Typist Loses Suit Against Former Mayor of Long Beach for Payment for Services in Investigation of Police Branch.

Ex-Mayor L. N. Wheelton of Long Beach will not have to pay out of his own pocket the claim of Mrs. Cora M. Morgan for services as official reporter of the police and liquor investigation in that city some time ago.

Mrs. Morgan testified in Judge Wellborn's court that she had been employed to take the testimony and that the arrangements had been made by Mayor Wheelton. She also admitted that as the City Council was against the Mayor she did not expect the city to pay the bill.

Suit was brought against Mayor Wheelton and the Police Commissioners. The latter were exonerated by the court, and the case went to trial against the Mayor alone. He claimed he made no arrangement individually to pay Mrs. Morgan. The court gave judgment in his favor. The bill was for $1080.

ADMITTED TO PRACTICE.

Before United States Circuit Court of Appeal.

Lyle A. Rucker, private secretary to United States District Judge Bledsoe, was among graduates of the University of Southern California who were admitted to practice before the Circuit Court of Appeal, on motion yesterday. The full list of fledgling attorneys follows:

Newton Van Wey, George H. Banta, Ernest L. Mann, Hugh A. McNary, G. V. McPike, Robert F. Hardesty, Elmer H. Howlett, Laurence H. Rives, Laurence Brannick, Carl W. Faucett, Richard C. Glass, Edwin O. Lennox, Martin C. Fruecke, Harry P. McLean, Joseph H. Eshelman, Everett E. Fisher, Albert L. Sheldon, Alfred I. Hutchins, Richard J. Webb, Jr., Delmar R. Jacobs, Cyril S. Tipton, Frank M. Smith, Earl J. McCully, Seymour S. Silverstone, Ed F. Patridge, Harlan G. Durant, Mark L. Herron, George M. Breslin, Richard L. V. Vincent, Edwin C. Robinson, E. H. Delorey, John C. Dunn, Paul T. Howe, F. S. Kadletz, Fred H. Pearson, Vernon W. Lilley, Max B. Arnold, William M. Crandall, Edward Wilder, Clarence R. Runkle, Channing Follette, Sherman Gail, Paul G. McIver, Clyde Thomas, Jere G. Hille, Elmer W. Sawyer, James E. Pawson and Clayton E. Holloway.

Forward.

NEED EIGHTY MEN.

Co. C of Engineers Receives Word to Recruit up to Full War Strength, as it is to see Service Soon — Chance for Technical Men.

Co. C, California Engineers, received orders yesterday to recruit up to full war strength. At present there are eighty vacancies, the company being now only one week old. These must be filled within eight days, as the company is expected to see service within one month.

The company's work will be the laying out and lighting of camps, the installing of water and sewer systems, building and repairing of military roads and railroads, and, in fact, every branch of engineering pertaining to the army.

The Engineering Corps is the highest branch of the military service and is that branch of the service into which men technically inclined should enter. For information and enlisting apply at room No. 533 I. W. Hellman Building, Fourth and Spring streets.

Notice as to the Conduct of This Sale

To exchange or return merchandise purchased during this sale, articles must positively be accompanied with sales check. All prices are net. No goods can be sent out on approval. No transportation charges can be paid upon mail orders for goods purchased at reductions.

Coulter's Dual

What 10c Will Buy Today
15c Picnic Sets—25c bridge pads—15c package assorted rubber bands or three 5c rolls wax paper.

Fine Waists Special $5.00
This Sale will certainly disappoint no woman who attends it, for there are handsome crepe de chine waists in a dozen different styles and colors, including white, rose, gold, flesh, maize, etc. There are waists of striped washable silk, pongee silk in several styles and a limited number in Pussy Willow and Soire silk—really a remarkable assortment. Values $5.75 to $7.50 for $5.00

Gramercy Lawn Stationery 50c
One quire Paper, one of Cards—48 Envelopes to match, initialed in white on gold background.

$2 Round & Filet Nets, Yard, $1
40-inch round and filet in beautiful patterns and a great quantity of them, reduced to HALF.

$2 Figured Allovers, yd. $1
White and cream figured Allovers in dotted and floral designs, 36 inches wide.

$1.75 Short Kid Gloves $1.50
One-clasp White Kid Gloves, embroidered with black. All sizes, fitted and guaranteed.

$4 Long Kid Gloves $2.50
16-button length, of real white kid — suitable for graduation.

Pattern and Drape Veils Half
Popular meshes and colors, also black and white. Regularly $1 to $15.

Wool Dress Goods Reduced in the Removal Sale

Wool Jersey Suitings
52 inches wide, black, gold, wine, rose; were $3.50, yard $2.50

Fancy Suitings
48 inches wide, all wool plaids and stripes, light or dark. $2 values.....$1.50

Velour Check Suit'gs
54 inches wide, white combined with green, black or tan. $3.50 values....$2.50

Black Brocaded Bengalines—50 inches wide, imported, regularly $4.00 and $4.50 — yard .....$2.50 and $3.50

Guaranteed Dress Shields 3 for 50c
20c, 25c and 30c guaranteed dress shields, on special sale at 3 prs., 50c.

$1.50 Embroidered Crepe Yd. $1
In white, self or colored embroidered, values $1.50 and $2.50.

75c Gabardine, Yard, 49c
White grounds, with colored cord stripes in various shades, yard wide.

White Linen Parasols, $1.50
Dainty and practical Parasols of white linen in embroidered and plain effects—such styles are particularly suited for carrying at the beach, as the sun and salt air will not fade and rot the material as is the case with silk parasols. White parasols are also cooler and protect the eyes more than colored, as they deflect the rays of the sun. The quantity is limited and those who come earliest will be best repaid for their visit. There are values here to $6.50 each—on sale today only at the very low price of $1.50

$3.35 Long Cloth 12 Yards, $2.75
Fine, close even thread, 36 inches wide; bolts of 12 yards—sold by the piece only.

75c Wash Suitings, Yd. 65c
Plain Gabardine, Oxford and fancy striped weaves, all in white.

50c Sports Suitings, Yd. 19c
Palm Beach and other good materials, with colored stripes, checks or spots, all brand new.

Special Values in Notions
Pin Cushions, 5c; Thimbles, assorted sizes, 5c; 5c Wire Coat Hangers, 3 for 10c.

Tailored Suits $25, $32.50,
Special attention is called to our Plain Tailored Suits at $25.00. These are in men's wear, serge, satin lined—in navy and black. One model in black and white check at $32.50. Splendid assortment of wool jersey suits in all colors at $35.00.

Ribbon Remnants at Half
Lengths to three yards from both imported and American-made Ribbons, suitable for hair bows, bags, dress trimmings, girdles, etc.

$1 Imported Swan Vests 60c
High neck, long, elbow or short sleeves, low neck and elbow sleeves, size 4 only.

Odd Lines in Perfumes, etc., Half
Odds and ends in Perfumes, Toilet Waters, Face Creams, Sachets, etc., will be closed out at .....Half

Special Values in Toilet Goods

10c Powder Puffs.....5c
Dust Caps 5c
10c box Lux Soap Flakes, three for 25c
25c Sanitol Bath Powder or Odorshun 15c
40c El Perfecto Veda Rose Rouge 29c
$17.50 Type "A" New-Life Vibrators $15.00
$1.25 Hair Brushes.....85c
15c Sponges 10c

Black Silk Specials
Chiffon Taffetas and Satin Messaline, 35 in. wide, good value at $1.25, yard $1.00
Paillette de Soie, regularly $1.50, yard $1.25

White Silk Specials
White Sports Silks in Fairway, Khaki Kool and Shantung weaves, all 36 inches wide, regularly priced at $4 and $4.50 a yard, now .....$3.25, $3.50 and $4

Children's Beach Sets 85c
Play Apron, Hat and Bucket, made up and stamped in pink or blue. Very attractive for children's beach wear.

The June Sale of High-Grade Lin
Prospective brides or those who have gifts to make at this season of offered during this June Sale at really marvelously low prices. In addi Shamrock Linens, made in Belfast, Ireland. Many of these are made ing hotels, clubs and transcontinental railroads, because of their superio special prices.

Hemstitched Union Towels
Unusually choice, imported towels, selling at 65c. In the June Sale, each.....50c

Pure Linen Towels
An extra good Shamrock brand fine Huck Towel—good value at $1.25, each.....$1.00

Huck Towels
Extra large, 20x40, fine, soft towels with hemmed ends. 35c values 25c

Union Huck Towels
18x36—these look like an all linen towel and wear better, nicely hemstitched. 40c values 29c

Union Huck Towels, Imported Goods
Of extra fine quality, 50c values—each 48c

Linen Sets
Every set of Table Linen in the store is reduced; comprising a range from $10 to $100.

Motor Hats at Half
Solid colors and sports effects in straw or straw and silk combinations. All new models, worth to $10.00.

Special Luncheon at Fifty Cents
Our Fourth Floor Cafe is quiet and airy, high above the city's noise. We maintain an a la carte service in addition to the special luncheon. Only the best of everything enters into the composition of the food served in this cafe.

Today's Luncheon

Vegetable Soup
Fried Filet of Sole, Tartar Sauce
or
Creamed Chicken a la King
or
Roast Prime Ribs of Beef au Jus
Mashed or Cottage Fried Potatoes
Peach Cobbler, Whipped Cream
or
Ice Cream and Assorted Cake
Tea, Coffee or Milk

Genuine Whittall Rugs Much Reduced; This Section Discontinued
Notwithstanding the fact that ordinarily a genuine Whittall rug cannot be purchased for a penny below established prices, our closing out this rug section permits us to offer choicest patterns and best liked sizes in these and other first-class domestic rugs at very marked reductions. Linoleums, too, printed and inlaid, are reduced 25%. Please bring your measurements with you.

Whittall's Anglo Persian Wilton, 11.3x15, $141.00, for $117.50
Whittall's Royal Wor. Wilton, 11.3x15, $106, for.....$88.25
Whittall's Body Brussels, 11.3x15, $59.00, for.....$48.00
Whittall's Anglo Persian Wilton, 9x12, $82.50, for...$68.75
Whittall's Anglo Indian Wilton, 9x12, $69.25, for...$57.70
Whittall's Royal Worcester Wilton, 9x12, $61.75, for $51.45
Whittall's Body Brussels, 9x12, $40.00, for $33.35
Axminster Rugs, 9x12, $37.50, for $31.25
One-piece Brussels Rugs, 9x12, $25.00, for.....$19.85

No Matter How of Muslinwear
The very popularity of this accumulation of odd lines and standing the fact that they need close out at prices which bear Other new and fresh lines Muslinwear Sale Coulter's ever

Corset Covers
Soiled from displaying; were $3.50 and $4, in the Removal Sale at.....$1.50 and $1.75

Closed Combinations
Marcella style; somewhat soiled; were $4 and $5, now $1.50 and $1.75.

Muslin Gowns
Perfectly fresh and new; just put into the sale—

Were.		New.
$1.25	and $1.50	$1.00
$1.75		$1.25
$2.25	and $2.50	$1.75
$3.00		$2.00
$3.50		$2.25
$5.00		$3.50
$6.00		$4.00
$7.50		$5.00
$8.00		$6.00
$10.00		$7.50
$12.00		$10.00

Closing Out of Bargains
Toys and games of all sorts; up a well-stocked toy section tion. We can mention only a

Dressed Kewpies, Half
And outfits, individually beaded:
50c outfits 25c
65c outfits 33c
So on up to the $2.50 outfits $1.25

Skin Wig Dolls
The Famous Kestner brand—
85c 75c
65c 55c
75c 60c
$1.25 ....$1.00
$1.50 ....$1.25

Books
Every book in stock is radically reduced.

Coulter's — Founded in 1890 — U. S. Postoffice Sub-Station

COULTER'S 215-229 South Broadway, 224-228 South Hill Street

Dual Removal and June Sale

Anticipate Future Needs From These Goods

Inasmuch as war conditions have necessitated a rising market on nearly all lines you will make an exceedingly wise investment by supplying yourself now with all immediate needs and anticipating your future wants by securing the dependable merchandise which we are disposing of at marked reductions in this REMOVAL SALE.

igh-Grade Linen

gifts to make at this season of gr
arvelously low prices. In addition
nd. Many of these are made on h
roads, because of their supenority o

n Huck Towels
—these look like an towel and wear better. emstitched. 40c val- 29c

n Huck Towels,
ported Goods
a fine quality, 50c val- 45c

Linen Sets
set of Table Linen in is reduced; comprising om $10 to $100.

Doily S
13-piec
37-piece
deira hand
broidered.
$7.50 se
$10.00 se
$12.50 se
$15.00 se
$50 set
$75 set
$100 se

a Saving of Dollars to Buyers

can secu re no better qualities in all the world than the linens
ines we ar e sole Los Angeles agents for John S. Brown & Sons'
ines not to be duplicated. These elegant linens are used by lead-
t durabil ity—and even they are included in the June Sale at

Bath Towels
24x54-inch size, an extra large towel, even for 50c. Special, 39c

Bath Towels
Superior quality in all white or with pink, blue or gold fancy borders, regularly 40c.....29c

Damask Luncheon Napkins
Beautifully hemstitched. 50 dozen of the $6.50 quality, dozen $4.65

Fancy Bath Towels
All $1 fancy bath towels are now 75c

Wash Cloths
Good size and weight, usually $1 dozen 49c

Linen Pillow Cases
Real Irish and Madeira hand embroidered.
$4.50 pair, $3 $8.50 pr., $5.65
$5 pair, $3.35 $10 pair, $6.65
$6.00 pair, $4 $12 pair, $8.00
$7.50 pair, $5 $13.50 pair, $9

Metal Bands and Edges Cut ⅓

From 2 to 12 inches wide; steel, silver, gold and antique; some on black net; values 35c to $5.50 a yard.

35c Tooth Brushes 20c

Bone or transparent handles; everyone guaranteed; good 25c and 35c values; 3 for 50c.

25c Nail Scrubs 15c, 2 for 25c

Assorted wooden backs; regularly 20c and 25c; a special Removal Sale attractive price.

Charming Sports Hats at Half

Exclusive models in sports hats; styles that will not become common—our choicest high colored Leghorn, lisere, Henoki, Bangkok, real Manila hats, in rose, gold, purple, cerise, lavender — all sizes and shapes, from the close-fitting mushroom to the large drooping brim styles; smartly trimmed with ribbons, all at Half.

Toilet Paper for $1.00 Dozen

Large roll, or package in flat shape; splendid quality at a very low price.

$2 Water Bottles Each $1.75

These bottles are fully guaranteed by us; $1.75 size special, $1.50.

25c Polishing Cloths Each 20c

The Daynglo cloth for polishing gold or silver ware; makes polishing easy.

Week-end Palmolive Sets Free

With every purchase of a 40c jar of Palmolive Cream, Face Powder or Shampoo.

o Matter How L Muslinwear in

he very popularity of this June S
nulation of odd lines and some
ing the fact that they need simp
out at prices which bear no ind
ther new and fresh lines enter
nwear Sale Coulter's ever held

Corset Covers
ed from displaying; were and $4, in the Removal .....$1.50 and $1.75

eed Combinations
reall's style; somewhat were $4 and $5, now and $1.75.

Muslin Gowns
ectly fresh and new; just o the sale—

	Now.
and $1.50	$1.00
	$1.25
and $2.50	$1.75
	$2.00
	$2.25
	$3.50
	$4.00
	$5.00
	$6.00
	$7.50
	$10.00

ice, Every Bit Sale Is Good!

sulted in a considerable
nd there. These (notwith-
em good as new) we shall
ue value.
est to the very best June
deal:

Camisoles
In crepe de chine and lingerie ain; were $2.50 to $5, in the Removal Sale at.....$1.50

In gold cloth; very pretty styles; were $1.25 to $2....75c

Skirts
Dainty, new styles that are fresh and very attractive—
$1.25 and $1.50.....$1.00
$2.25 and $2.50.....$1.75
$3.00 .....$2.00
$4.25 and $5.00.....$3.50
$7.50 .....$5.00
$8.00 .....$6.00
$10.00 .....$7.50
$12.00 .....$10.00
$15.00 .....$12.00
$18.00 .....$15.00
$20.00 .....$16.50
Other garments reduced.

A Sale of Jewelry at 25c

Silver accessories, hair combs and ornaments; odd lots and broken lines, worth much more; out on tables for easy selection.

Corsets of Many Kinds Reduced

All odd lines of which we have but a few alike; all broken size ranges, all discontinued numbers in corsets are sharply reduced. We mention in particular today—

W. B. Corsets
One lot consisting of some ninety-six of these favorite models, up to size 30, were $1 to $3, now 68c to $1.98.

Other Corsets
Of high-grade brands, in five well-known makes, usually $6 to $10, special $4.95

Removal Sale Values in Women's Apparel

Coats Reduced
¼, ⅓, even ½. All styles and materials that could be desired; were $19.50 to $62.50; now $14.75 to $31.25.

Silk Coats
Taffetas and satins of best quality; styles formerly $22.50 to $57.50, now $16.75 to $42.25. Others cut one-third.

Sports Coats
Of Khaki Kool offered without exception at a discount of one-half.
Best obtainable summer styles here.

Children's Muslin Gowns 50c

4 and 6-year sizes; low neck, short sleeves; others at $1 and $1.25.

Children's Princess Slips 75c

And skirts with waist; 6 months, 1 and 2 years; 75c, $1, $1.50; 4 to 6 years, $1 and $1.50.

Children's Handmade Drawers

Dainty hand-made drawers for dress wear; with scalloped ruffles, special $1.25.

Children's Good Bloomers 50c

Popular garments for little people at an attractively low price just now.

Children's Knickerbocker Drawers

Neatly edged; 25c; hemstitched ruffles, lace and embroidered edges, 35c, 40c and 50c.

Children's Merode Knitwear

Merode Union Suits
High neck, long sleeves, ankle; low neck, no sleeves, knee; 2 and 3-year sizes, regularly 75c 35c

Union Suits
High neck, long sleeves, ankle; drop seat, 4 to 15-year sizes; reg. $1.....85c
12 to 14-year sizes, regularly 75c and $1.....50c

Merode Pants
In cream, fleece lined, 10-year size only, regularly 40c; 3 for 50c

Part Wool Vests
Size 3 to 10 years, regularly 50c and 75c.....35c

The Removal Sale Offers Many Unusual Values in Draperies

Cretonnes
One lot of discontinued patterns, values up to 60c a yard, choice, yard.....27c

Ribbon Edge Voiles
36 inches wide, in white and ecru, of very fine quality, regular 25c goods, yard 19c

Voiles and Marquisettes
One lot of broken bolts, some of them a trifle soiled, values to 50c yard.....19c

Silkolines
36 inches wide, plain and figured, in a large assortment of patterns, yard.....15c

Nottingham Lace Curtains
White and ecru, 3 yards long, 50 inches wide, regularly $1.50, pair.....$1.00

Odd Lace Curtains
Where we have but one, two or three pairs of a kind, all very greatly reduced.

Children's 50c Lisle Hose 35c

Fine ribbed silk lisle; pink, white, black; none larger than size 8 in these.

Silk Petticoats $5.00

First-class Petticoats, no old stock—all fresh, new and desirable. White, black and all the popular colors. Made of all taffeta or jersey top with taffeta or messaline flounce—a few out sizes in taffeta.

Children's 50c Merode Vests 40c

High neck, long sleeves, in medium cotton; sizes 2 to 3, and 12 years.

osing Out of C Bargains Not

ys and games of all sorts; books
ell-stocked toy section will be
We can mention only a few de

ed Kewpies, Half
utfits, individually boxed:
fits 25c
fits 33c
up to the $2.50 out- $1.25

kin Wig Dolls
Famous Kestner brand—
.....75c
..55c $1.25 ...$1.00
..60c $1.50 ...$1.25

Books
book in stock is radically

Section Brings regarded

everything which goes to make
use we discontinue this Sec-

Kewpie Favors
About thirty-five kinds of these clever novelties—
15c .....10c 45c and 50c 39c
20c 15c
25c and 60c 45c
30c ....19c 65c and 75c 50c
35c 25c
40c .....29c $1.00 ....75c

Work Bench and Tools
Regularly $3.75 .....$2.50

Tool Chests
$9.50 .....$6.75
$12.00 .....$7.50

Special Values in Linings

Skinner Satin
36-inch width; light and dark shades; reg. $1.75, $1.45

A. B. C. Silks
36 inches wide; in solid colors; reg. 65c, yard.....45c

Satin Linings
24-inch width, for linings or fancy work; reg. 75c, yd. 50c

Gingham Suits Cut One-Fourth

Suits of Ginghams, Gingham and Pongee, and Velvet, originally priced $35 to $52.50.

Men's Initial Handkerchiefs 3 for 50c

Broken lines, formerly sold at 25c, marked to close out at 3 for 50c.

Children's 50c Merode Pants 40c

Ankle length, medium weight; sizes 2 to 5, and 12 years; regularly 50c pair.

let Goods

erfecto Veda Rose 29c
ype "A" New-Life $15.00
ir Brushes.....85c
es 10c

—Home of Coulter's
FOUNDED in 1878
U. S. Postoffice Sub-Station

—OFFICIAL Patterns—
Butterick Publishing Co
American Express Branch

Sale Men's Soft Shirts

Sizes 14 to 17—
$1.25 shirts .. 95c
$1.50 shirts $1.15
$2.00 shirts ..$1.35
$2.50 shirts ..$1.75
$3.00 shirts ..$2.00
$3.50 shirts ..$2.50
$4.00 shirts ..$3.00

Sale Men's Silk Ties

All $1 Ties..75c
All $2 Ties..$1.50
All $3.00 Ties.....$2.50
All $1.50 Ties..$1
All $2.50 Ties..$2

Sale Men's Silk Shirts

All combinations of stripes, finished with soft cuffs.
$5.00 shirts ..$4.00
$6.00 shirts ..$5.00
$6.50 shirts ..$5.25
$7.50 shirts ..$6.00

n Hill Street, Location: Southwest Corner Seventh and Olive Sts. COULTER'S

In Earnest.

INDICT TWO AS DRAFT DODGERS

Federal Marshal's Forces and Grand Jury are Busy.

British Objector is Jailed at South Pasadena.

Prescribed Districts Closed to Enemies Tonight.

Indictments charging evasion of the military conscription law were returned by the Federal grand jury yesterday against George Anderson, a young colored man of this city, and George Decker, a Santa Ana news dealer. Decker, when arraigned before United States Commissioner Hammack in the morning, declared that he had conscientious scruples against war.

Both Anderson and Decker will be arraigned before United States District Judge Trippet today and a day set for the hearing of the charges.

Asst. Dist.-Atty. Lawson, who has charge of the case, stated that the government will push these cases as fast as it is possible to do so, for the sake of furnishing an object lesson to the community that the Federal laws must be obeyed. The witnesses, he declared, are ready, and there is nothing to interfere with an immediate trial. Mr. Lawson will insist that the matter be presented to a jury not later than Tuesday.

The Federal round-up of the military slackers began in earnest yesterday and United States Marshal Walton and his deputies located more than a dozen draft-dodgers. They will be taken in just as fast as they can be served with complaints.

The investigation of many cases that have already come to the knowledge of the Federal officers has been begun by the grand jury, and no time will be lost in returning indictments, if the circumstances warrant such action.

Scores of complaints were received during the day and where the situation warranted investigation was conducted by deputy United States marshals. All the reports cannot be verified, but it is wonderful how many of the young men who have done their duty by registering are interested in seeing that their neighbors liable to the draft do likewise.

BRITISHER JAILED.

An English slacker, Benjamin Nelson, who admitted he had left that country to avoid military service, was found by Deputy Marshal Saylor of South Pasadena and lodged in jail there. Later on he was taken to the County Jail and before United States Commissioner Hammack, by whom he was held in $5000 bail. Nelson, who is 35 years of age, will be given an opportunity to register, but whether he refuses or not he will be turned over to C. White Mortimer, British Vice-Consul, who will probably see to it that Nelson is given an opportunity to do his bit with the Canadian troops.

Marshal Walton announced yesterday that the time limit for alien enemies living or working within a half-mile of any government fort, camp, arsenal, wharf or manufactory devoted to the making of munitions of war, will expire this evening at . o'clock. All those who have not by that time complied with the law requiring applications for permits to reside or work within the prescribed territory, will be subject to arrest. The Marshal says several hundred applications have been made and a number forwarded to Washington. Not a single application has been rejected that contained the approval of the United States Marshal and United States District Attorney, but a number have been returned for further data.

AFTER 'EM TODAY.

A force of deputy marshals will be busy today locating the slacker suspects, and in every case unless prompt registration is made, arrests will follow. Under instructions from the Attorney-General, the bail has been uniformly fixed at $5000.

The election registration returns in the various precincts are a mine of information in regard to the ages of young men, and before this thing is over quite a number of family Bibles will be scanned for the real ages of some of the suspects.

Jack Raymond, charged with being a slacker, was arrested early yesterday morning by Patrolman Baldridge and lodged in the City Jail. Raymond is an ex-sailor. Robertson Anderson, the negro arrested at Third street and Grand avenue Wednesday by Detectives King and Vernand, on his refusal to register, will be turned over to the Federal authorities today.

EVENTS OF COMMENCEMENT.

Programme Arranged for Closing Days of Angeles Vista School.

Closing events at Angeles Vista school begin with the finals in the tennis tournament, Monday afternoon, the players being Misses Adelaide Bundy, Evelyn Loop, Nadine Nivina, Margaret Moore, Elizabeth Bundy, Mary Russel, Helen Balcom and Maxine Kella.

"Alijandre," a Spanish playlet written by Miss Zelda Moss of the seniors, and produced under Mrs. Wenthoff's direction, will be given Wednesday morning at commencement; also the French comedy, "La Poudre aux Yeux," directed by Mme. Jeanne Allard and played by Misses Bertha Massanova, Adelaide Bundy, Evelyn Loop and Myna Eisner.

Miss Marie Osterhaus will present a German skit and others on the programme will be Florence Reilly, Alice Olney, Rose Merryweather, Maxine Kella, Anola Wilhalm, Shirley Molson, Virginia Brown, Frances Cob, Ruth Horne, Barbara Hardache, Jean Symington, Katherine Hackstaff, Marcella Morris and Margaret Morris.

Miss Wing, principal, entertains at Beverly Hills Hotel at the class luncheon.

GIFT DRINK EXPENSIVE.

A drink that D. P. Winegar gave Miss Irene DieBall was very expensive. It not only cost the original small investment, but yesterday Justice Brown fined him $100 for his giving propensity. Miss DieBall is only 17 years of age. Her mother, Mrs. Alida DieBall, of No. 682 Sumit avenue, had to be restrained from openly denouncing the defendant during the proceedings. He pleaded guilty.

MAY BE MADE BAD EXAMPLE.

Falsifying of Testimony in Divorce Court Must Stop, Says Judge.

Lewis H. Campbell may be made the first of a number of examples in the criminal courts to show that it does not pay to falsify divorce testimony.

He was recently arrested on a perjury charge, and when he came before Judge McCormick he admitted that he had informed the divorce judge his salary was only $10 a week, when it is $18. The court thereupon informed him that there is too much of this kind of deception. Campbell asked for probation, and the court permitted him to file an application for probation.

"There is little use for doing this, however," said Judge McCormick. "The practice of perjury in divorce actions must be stopped. A few good sentences as examples would have a very salutary effect and I think I will start with you."

Reward.

DIPLOMAS TO FAIR.

Seniors of Cumnock School of Expression and Academy Have Graduation Exercises Under Canopies of Flowers. Elaborate Music.

Passing beneath arches of flowers held aloft by younger pupils of the school, the class of 1917 of Cumnock School of Expression and Cumnock Academy received their diplomas in a beautiful ceremony on Thursday night. The girl graduates received their diplomas at the hands of Miss Helen A. Brookes, director, and Mrs. Edwin Hill Brookes, principal of the academy.

With Charles Wakefield Cadman at the piano, Miss Constance Eberhart sang a group of Cadman's songs, and an aria from Massenet. Miss Mary Agnes Doyle then read from Jerome's "Passing of the Third Floor Back," following which a two-piano arrangement of Cadman's "American" trio, based upon Indian, negro and American popular melodies, was played by the composer himself and Miss Charlotte Brooks of the Cumnock faculty.

Supplementary.

ALLEGE ALLEGIANCE.

Watts Prohibitionists Claim City's Officials and Liquor Interests are Hand in Glove with Each Other, so Grand Jury Investigates.

Alleged indications of close allegiance of certain Watts officials and the liquor interests were the cause for an investigation yesterday by the grand jury. The conduct of certian Watts Trustees, who are alleged to have directly benefited by the operation of a number of dives, was gone into by the jury. This is the third time that the matter has been delved into. On two previous occasions the jury held that there was not sufficient evidence on which to base indictments.

During the past few days new material is alleged to have been brought before the jury by a number of ardent Watts prohibitionists. As a result of this, it is probable that John S. Lang, J. J. Hahn, C. H. Platt, C. W. Saunders and Charles Braswell will have to retell their stories of Watts' official affairs.

Orders were issued yesterday by Judge Jackson, in the case of the Cadillac Club, and by Judge Welborn, the latter citing the proprietor of the Barn, to appear in those courts on the 22d inst. to show cause why, in the former case, the proprietor should not be punished for contempt and, in the latter case, why the place should not be closed.

These resorts are located in Watts and have been the subject of considerable discussion, particularly the Cadillac Club, which has been frequented by white girls and women. Late yesterday afternoon Deputy District Attorney McCartney filed a suit against the Barn, under the Liquor Abatement Act. The defendants named were Elizabeth C. Broseki, Leon and Eugene Boyd, Jack Drury and "Dusty" Rhodes.

FUNERALS CASE QUASHED.

Court Throws Out Suit Involving Deal with Undertakers.

The suit of Harry Hanson against J. E. Patterson for $3250, growing out of the purchase of an undertaking establishment in Pomona, and alleged misrepresentations as to the number of funerals a year handled by the place, was thrown out of court yesterday. The motion of Mr. Patterson for a nonsuit was granted by Judge Houser.

Mr. Hanson and Mr. Patterson were members of the same fraternal organizations, and it was set up in the complaint that Mr. Patterson was a member of a church and sometimes preached. Owing to his standing in the religious world, Mr. Hanson said he had implicit confidence in Mr. Patterson's statements regarding the volume of business done.

After acquiring the establishment, Mr. Hanson said the business was not as represented. Mr. Patterson denied misrepresentation.

MAKE IT AN "ANNUAL."

Phoenix Couple Here on Twelfth of a Series of Honeymoons.

Mr. and Mrs. Wilbur Treadwell arrived here yesterday on rather a unique bridal tour. This is not an actual honeymoon, although they consider it as such. Twelve years ago Mr. and Mrs. Treadwell were married. Every year at this time they start out on a new honeymoon, forgetting all about business or home affairs and going over much of the territory which they originally covered on their trip. Mr. Treadwell is a business and mining man of Phoenix, Ariz. They are at the Angelus.

Business Page: Money, Stocks and Bonds—Grain—Mines—Financial Market Abroad

Stocks and Bonds.

CROP REPORT SENDS UP PRICES IN WALL STREET.

Publication Stimulates Trading and Rails Especially are Benefitted—Forecast of New York Money Movement Indicates Another Cash Loss for the Week. Bonds are Irregular and Devoid of Features.

[BY A. P. NIGHT WIRE.]

NEW YORK, June 8.—The government crop report was a factor of primary importance in today's market operations. On publication of the crop statement rails, which had been heavy, rose briskly, and carried other standard shares to or near best prices of the day. Industrials and equipments made less upward progress than the specialties, in which pools were again active. United States Steel was offered at every marked advance, fluctuating between 132⅝ and 131¼, closing virtually unchanged. Bethlehem Steels and related stocks moved within similar limits, and motors and minor industrials took their cue from the more active issues. Industrial Alcohol was again a noteworthy feature, rising after an early decline of 3 points to 176. Other conspicuous issues included Atlantic, Gulf and West Indies, which led the shippings at a 5-point gain to 117, American Woolen and Central Leather, at extreme advances of 3 to 4 points, the sugars, National Enameling, Tobacco products and Barrett Company. Oils, People's Gas and New Haven displayed relative heaviness most of the time. Total sales, 1,820,000 shares.

Forecast of the local money movement indicated another cash loss for the week by the local banks, resulting from additional payments to the Federal Reserve Bank. The bond market was irregular and devoid of feature. Total sales, par value, $2,035,000. United States bonds were from ¼ to 1 per cent. lower on call, registered 4s advancing ½ per cent.

COMPARISON OF SALES.

[BY DIRECT WIRE—EXCLUSIVE DISPATCH.]

NEW YORK BUREAU OF THE TIMES, June 8.—Following is comparison of today's stock and bond sales:

COMPARISON OF BOND SALES.

Total sales, June 8, 1917	$ 2,019,000
Same day of week last year	4,112,000
From January 1 to date	456,088,000
Same period in 1916	459,891,000

COMPARISON OF STOCK SALES.

Total sales, June 8, 1917	1,062,814 shares
Same day of week last year	527,930 shares
From January 1 to date	88,439,916 shares
Same period in 1916	79,131,135 shares

FOREIGN EXCHANGE.

[BY DIRECT WIRE—EXCLUSIVE DISPATCH.]

NEW YORK BUREAU OF THE TIMES, June 8.—Foreign exchange:

	Demand or check.	Cable.
London	4.75⅝	4.76 7-16
Paris	5.73⅝	5.72⅝
Hongkong	57.50	57.60
Peking	92.00	92.25
Shanghai	86.00	86.25
Bombay	32.75	33.00
Calcutta	32.75	33.00
Italy	7.03½	7.02½
Kobe	51.87½	52.00
Yokohama	51.87½	52.00
Manila	50.12½	50.25
Holland	41.18⅝	41.31¼
Russia	25.15	25.20
Copenhagen	28.65	28.85
Stockholm	30.00	30.15
Christiania	29.25	29.33

MERCANTILE PAPER.

[BY A. P. DAY WIRE.]

NEW YORK, June 8.—Mercantile paper, 4¾@5; sterling sixty-day bills, 4.72; commercial sixty-day bills, on banks, 4.81¾; commercial sixty-day bills, 4.71½; demand, 4.75⅝; cables, 4.76 7-16; bar silver, 75⅝; Mexican dollars, 58⅝; government bonds, weak; railroad bonds, irregular; time loans, firm; sixty and ninety days, and six months, 4½; call money, steady; high, 4; low, 3⅝; ruling rate, 4; last loan, 4; closing bid, 3⅝; offered at 4.

BAR SILVER AT LONDON.

[BY A. P. DAY WIRE.]

LONDON, Dec. 8.—Bar silver, 38⅝d per ounce.

MEXICAN DOLLARS.

[BY A. P. DAY WIRE.]

SAN FRANCISCO, June 8.—Mexican dollars, 57 13-20.

FINANCIAL.

OFFICE OF THE TIMES, Los Angeles, June 9, 1917.

Bank clearings yesterday were $4,813,959.16, an increase of $1,304,559.75, compared with the corresponding day last year.

	1917.	1916.	1915.
Monday	$4,985,528.70	$4,021,685.26	$3,065,312.31
Tuesday—Holiday.			
Wed'day	5,831,844.83	4,834,211.62	4,118,976.19
Thursday	5,450,843.01	3,491,632.46	3,082,159.25
Friday	4,813,959.16	3,509,399.41	3,825,695.89

Steady.

PRICES RULE STRONG ON EXCHANGE.

HEAVY DEMAND FOR UNION A FEATURE.

Reported that Many Investors Buying Stock for Permanent Account—Large Amount of Tom Reed Changing Hands—Selling Assumes Big Proportions.

A continuation of a strong bullish market featured yesterday's session of the Los Angeles Stock Exchange. Prices were on the whole higher, and Tom Reed and Union Oil were in exceptionally heavy demand. These two stocks were easily the features of the meeting. Union sold up to 136.00, and the issue closed steady at that figure. A total of approximately 700 shares changed hands, most of the selling being of the profit-taking sort. It is felt in local financial circles that Union will go on a 10 per cent. dividend2 basis next month, and that an extra dividend of a large amount is liable to be paid stockholders at the end of the year. For that reason a great deal of the buying of Union of late has been for investment account. Several of the trust companies report that they are placing trust funds in both Union Oil Company stock and bonds, and this, of course, gives the securities a high standing. There was not much activity in General Petroleum, and all the trading in that issue was of an informal nature.

Tom Reed opened at 1.86½, and under heavy selling pressure the stock gradually worked itself down to 1.79. The day's sales represented the largest dealing in this stock for a month or so. The explanation of this selling was that many stockholders were disappointed that no dividend announcement has been made yet, and the feeling is growing among a number of the small holders that they have a long wait ahead of them before the stock begins to pay. For that reason the impatient ones began to dump their stock yesterday. Boss was in poorer shape, and Yellow Pine sold at 1.74. The miscellaneous Oatman list was unusually weak, and the majority of those issues appear to have passed into marketable oblivion.

LOCAL CLOSING. STOCK QUOTATIONS.

[As posted at the Los Angeles Stock Exchange, I. W. Hellman Building.]

BANK LIST.

	Bid.	Asked.
Cal. Sav. & Com. Bank		$110.00
Citizens' National Bank	$280.00	
Commercial National	190.00	200.00
Farmers & Merchants' Nat.	500.00	510.00
First National	650.00	
Guaranty Tr. & Sav.		385.00
Home Sav. Bank of L. A.	140.00	
Hibernian Sav. Bank	130.00	
Kaspare Cohn C. & S. Bank	125.00	150.00
Merchants' National		210.00
Security Tr. & Sav. Bank		570.00
U. S. National Bank	155.00	

BOND LIST. (With Accrued Interest.)

	Bid.	Asked.
Associated Oil Co.	100	
Edison Elec. Co., 1st Rfg.	95	
Home Telephone Co.		94½
L. A. Gas & Elec. Co.	94	
L. A. & Pasadena Elec. Ry.	98	
L. A. Railway Co.	95	
Mission Trans. & R. Co.	95	
Prod. Transportation Co.	90	
Union Oil 6s	99	
Union Transportation Co.	97½	98½
U. S. L. D. T. & T. Co.	75	85

INDUSTRIAL LIST.

	Bid.	Asked.
California Hospital		$70.00
Consolidated Realty Co.		71.50
Emergency Hospital	$29.00	
Home Telephone pfd.	81.00	86.25
Home Telephone com.	62.00	63.50
L. A. Athletic Club	3.50	
L. A. Investment Co.	.66	.68
Occidental Life Ins. Co.	125.00	
Pacific Mutual Life Ins. Co.	495.00	
Prod. Transportation Co.	125.00	128.00
S. Diego Home T. & T. Co.	1.50	
S. Monica B. H. T. pfd.	6.00	12.00
So. Cal. Edison com.	105.00	
So. Cal. Edison com.	91.00	95.00
Sun Drug Co.	.15	
Title I. & T. Co.	160.00	
Union Sugar Co.	39.12½	40.00
U. S. L. D. T. & T. Co. pfd.	10.00	20.00

MINING LIST.

	Bid.	Asked.
Oatman District—		
Adams Mining Co.	$ .02⅝	
Arizona Tom Reed	.08	$ .08
Big Jim Gold Mining Co.	.69½	.70½
Boundary Cone	.02⅝	
Carter Gold	.01	
Fessenden Gold		.05
Gilt Edge		*3.00
Gold Range		*8.00
Gold Dust	.03½	.05½
Iowa Gold	.01⅛	.01½
Ivanhoe Con. Mines Co.	.01½	.01⅝
Jerome Oatman	*1.00	
Lucky Boy	.03	.05
Nellie Mining	.05	
Oatman Combination		.05
Oatman North Star		.05
Oatman United	.02	.02½
Pictured Rock		.01
San Francisco Gold	.01¼	
Sun Dial Gold	.01⅛	
Sunnyside Mining	.07	
Tom Reed	1.79	1.80
United Eastern	4.12½	4.20
United Northern	.05	
United Western	.02	.03
Other Districts—		
Arizona Bay Copper	.01	.01¼
Boss Gold Mining	1.08	
California Hills	*6.00	.01
Consolidated Mines Co.	.02½	
Oro Amigo	.07	.08½
Searchlight Parallel	*2.00	*3.00
Yellow Pine	1.75	1.77½

*—Per 1000 shares.

OIL LIST.

	Bid.	Asked.
Amalgamated Oil	$ 64.75	$ 65.50
Associated Oil	64.00	64.50
Brookshire Oil	.13	
Central	.65	.75
Columbia	1.00	1.25
Continental Oil	.05	
Ence Oil Co.	.04	.06
Fullerton Oil	2.25	
General Petroleum com.	101.00	102.00
Globe	.01½	.08
Jade Oil Co.	.08½	.10
Mascot Oil Co.	1.35	1.37½
Midway Northern	.10	.15
Mt. Diablo O. M. & D. Co.	1.10	1.25
National Pacific Oil Co.	.02	.02½
New Pennsyl. Pet. Co.	.18	
Olinda Land Co. (Oil)		.26
Rice Ranch Oil Co.	1.38½	1.45
Traders' Oil Co.	52.00	60.00
Union	135.87½	136.00
United Petroleum	135.00	136.00
United Oil Co.	.15	.17½
West Coast Oil pfd.	80.00	100.00
Western Union		86.00
White Star Oil Co.	.04	.12

SALES.

Morning session: 10 Associated Oil at 64.12½; 10 do., 5, 10, at 64.12½; 10 do. at 64.25; 10 do., 5, 10, at 64.12½; 100 Boss Gold Mining at 1.10; 100 do. at 1.00; 1000 Fullerton Oil at 3.00; 2000 Iowa Gold at .01⅛; 500 L. A. Investment at .67; 500 do. at .67; 400 do. at .67; 500 Mt. Diablo at 1.15; 1000 do. at 1.13½; 100 Tom Reed at 1.86½; 500 do. at 1.86; 300 do. at 1.85; 200 do. at 1.86; 100 do. at 1.84½; 200 do. at 1.84; 100 do. at 1.83½; 100 do. at 1.82½; 100 do. at 1.82; 1400 do. at 1.80; 10 Union at 136.00; 10 do. at 135.75; 70 do. at 136.00; 10 do., 5, 80, at 135.25; 10 do. at 135.50; 10 do., 5, 5, at 135.50; 20 do., 5, 10, at 135.50; 10 do. at 135.75; 10 do., 5, 5, at 135.75.

Informal: 100 Boss Gold Mining at 1.12; 40 Union Oil at 136.00; 65 do. at 136.00; 150 do. at 135.50; 300 United Eastern at 4.15; 1 $1000 Union Oil bond at 95¾; 2000 United Oil at .18.

Afternoon session: 20 Associated Oil, 5, 10, at 64.25; 100 Boss Gold Mining at 1.10; 1000 Consolidated Mines at .02½; 1000 Jade Oil at .08½; 1000 do. at .08¾; 500 Mt. Diablo at 1.15½; 100 Tom Reed at 1.80; 200 do. at 1.80; 100 do. at 1.79; 50 Union at 136.00; 100 do. at 135.75; 30 do. at 136.00; 10 do., 5, 10, at 136.00; 10 do. at 136.00; 5 do., Bct., at 136.00; 40 do. at 136.00; 1000 United Oil at .17; 100 Yellow Pine at 1.74.

Informal: 25 General Petroleum at 100.75; 52 48-100 do. at 100.00; 2000 Jade Oil at .08; 20 Union Sugar at 39.50.

The Fruit Season.

Bowel complaint is sure to be prevalent during the fruit season. Be sure to keep a bottle of Chamberlain's Colic and Diarrhoea Remedy at hand. It may save a life.—[Advertisement.

STOCK QUOTATIONS IN NEW YORK.

[Furnished by Logan & Bryan, Members New York and Boston Stock Exchanges, Van Nuys Bldg., Los Angeles.]

NEW YORK, June 8.—Following are the closing prices, sales, and high and low quotations today:

Sales.		High.	Low.	Close Bid.	Close Asked.
[illegible]	[illegible]	[illegible]	[illegible]	[illegible]	[illegible]

*Ex-dividend.

CLOSING PRICES ON NEW YORK CURB.

[Furnished by A. H. Crary & Co., No. 119 West Fourth street, Los Angeles.]

NEW YORK, June 8.—Closing quotations:

	Close Bid.	Close Ask.		Close Bid.	Close Ask.
[illegible]	[illegible]	[illegible]	[illegible]	[illegible]	[illegible]

CALIFORNIA DRIED FRUITS.

[BY A. P. NIGHT WIRE.]

NEW YORK, June 8.—Evaporated apples, quiet; prunes and raisins, steady; apricots and peaches, firm.

ON JOB FOR TWO DECADES.

Capt. A. W. Murray, commander of Central Police Station, will celebrate the twentieth anniversary of his appointment to the police department, July 3.

RANGE OF STOCK PRICES IN BOSTON.

[Furnished by A. H. Crary & Co., No. 119 West Fourth street, Los Angeles.]

BOSTON, June 8.—Following are closing quotations:

	Close Bid.	Close Ask.		Close Bid.	Close Ask.
[illegible]	[illegible]	[illegible]	[illegible]	[illegible]	[illegible]

NEW YORK OIL STOCK QUOTATIONS.

[Furnished by Logan & Bryan, Members New York and Boston Stock Exchanges, Van Nuys Building, Los Angeles.]

NEW YORK, June 8.—Closing quotations:

	Close Bid.	Close Ask.		Close Bid.	Close Ask.
[illegible]	[illegible]	[illegible]	[illegible]	[illegible]	[illegible]

MINING QUOTATIONS IN SALT LAKE CITY.

[BY DIRECT WIRE—EXCLUSIVE DISPATCH.]

SALT LAKE, June 8.—Closing quotations on local exchange:

	Close.		Close.
[illegible]	[illegible]	[illegible]	[illegible]

STOCKS AND BONDS IN SAN FRANCISCO.

[BY A. P. NIGHT WIRE.]

SAN FRANCISCO, June 8.—Following are today's quotations on the San Francisco Stock and Bond Exchange:

	Bid.	Asked.
[illegible]	[illegible]	[illegible]

SALES.

Morning session—4000 Natomas Co. 6s at 76½; 2000 Pacific Gas & Electric 5s at 88⅞; 1000 do. at 88¾; 45 Associated Oil at 64¾; 5 Amalgamated Oil at 65; 575 Union Oil at 135¾; 15 do. at 136; 255 Northern California Power at 18½; 20 Pacific Gas & Electric common at 59½; 25 do. at 59½; 5 Fireman's Fund at 360; 40 General Petroleum pfd. at 97½; 10 Onomea Sugar Co. at 57; 50 Hutchinson Sugar Plantation at 27; 100 Hawaiian Commercial & Sugar at 48½; 125 Union Sugar at 38¾; 45 do. at 39; 50 California Packers common at 38½; 260 do. at 38¾; 25 General Petroleum common at 100; 360 do. at 100½; 16 do. at 100¾; 150 do. at 100¾.

Afternoon session—12,000 Spring Valley Water 4s at 86½; 200 Associated Oil at 64½; 125 do. at 64¾; 25 Union Oil at 136; 150 Union Sugar at 39; 10 Hutchinson Sugar Plantation at 27½; 50 General Petroleum pfd. at 97½; 25 Pacific Gas & Electric common at 59¼; 15 California Packers common at 38¾; 60 General Petroleum common at 101; 10 do. at 101⅛; 5 do. at 101⅜; 7 do. at 101¼; 425 do. at 101⅜.

Grain.

CROP FIGURES LIFT WHEAT IN CHICAGO.

GOVERNMENT REPORT GIVES THE BEARS A SETBACK.

Export Demand Makes Corn Market Soar, with Atlantic Seaboard an Active Bidder—Buying for Seaboard also Rallies Oats, While Provisions Finish Firm.

[BY A. P. NIGHT WIRE.]

CHICAGO, June 8.—Although ultra-bearish forecasts of the government crop report caused the wheat market to average lower today, prices rallied in the last half hour to an extent which has perhaps discounted the fact that the official estimate of the winter crop proved too pessimistic as judged by a majority of traders. The market closed unsettled at the same as yesterday's finish to 1½ advance, with July at 2.24 and September at 1.95. Corn gained 3¼@3½ net, and oats ⅛@⅜. Provisions wound up unchanged to 20 higher. Until the last half hour of the session the wheat market had a decided downward slant, owing largely to predictions that the government estimate of yield for this season would total as much as 50,000,000 bushels more than was harvested in 1916, whereas the actual figures received from Washington after the close put the probable gain over last year at only 16,000,000 bushels. Late strength in the wheat market came about chiefly as a result of a notable bulge in the advance of corn. Export demand made the corn market soar. The Atlantic seaboard was an active bidder, and there also were advices of business for Europe having been done by way of the Gulf of Mexico. Buying for seaboard account rallied the oats market from depression, which was associated in a measure with assumptions that the government crop report would prove much more bearish than after the close turned out to be the case. Provisions finished firm in sympathy with corn.

CLOSING FIGURES.

Wheat, July, 2.24; September, 1.95.
Corn, July, 1.56⅝; September, 1.46⅛.
Oats, July, 59⅞; September, 51⅛.
Pork, July, 37.95; September, 37.95.
Lard, July, 21.32; September, 21.47.
Ribs, July, 20.75; September, 20.87.

CASH GRAIN.

Corn, Nos. 1 and 4, nominal No. 3 yellow, 1.71@1.72. Rye, nominal. Barley, 1.15@1.45. Timothy, 5.50@8.00. Clover, 12.00@17.00.

RANGE OF PRICES.

	Open.	High.	Low.	Close Bid.	Close Asked.
Wheat—					
July	2.22	2.24	2.19½	2.24	
Sept.	1.95	1.96½	1.90	1.95	
Corn—					
July	1.53	1.56⅝	1.51½	1.56⅝	1.56⅝
Sept.	1.41⅝	1.46⅝	1.41	1.46⅛	1.46⅛
Dec.	.99⅛	1.08	.98⅛	1.08⅛	1.08⅛
Oats—					
July	.59⅛	.60	.58⅛	.59⅞	.60
Sept.	.50⅝	.51⅛	.50⅛	.51⅛	.51⅛
Dec.	.52⅝	.53⅝	.52⅝	.53⅝	
Pork—					
July	37.60	37.95	37.55	37.95	
Sept.	37.60	37.75	37.50	37.75	
Lard—					
July	21.30	21.32	21.27	21.32	
Sept.	21.45	21.47	21.40	21.47	
Ribs—					
July	20.67	20.75	20.60	20.75	
Sept.	20.80	20.87	20.75	20.87	

PORTLAND MARKET.

[BY A. P. DAY WIRE.]

PORTLAND (Or.) June 8.—Wheat, firm, no trading; cash bids 2 to 3 higher; bluestem, 2.58; fortyfold, 2.52; club, 2.52; Red Russian, 2.47.

SAN FRANCISCO MARKET.

[BY A. P. DAY WIRE.]

SAN FRANCISCO, June 8.—Barley, December, 1.99; July, new, 2.07½. Afternoon session: December, 1.99; July, new crop, 2.07½.

NEW YORK MARKET.

[BY A. P. DAY WIRE.]

NEW YORK, June 8.—Wheat, spot nominal. Corn, spot strong; Oats, firm, nominal.

PRICES ON LOCAL GRAIN EXCHANGE.

These prices are in car lots unless otherwise specified.

	Bid.	Asked.
No. 1 Sonora milling wheat	$3.25	$3.85
Port. standard oats	2.25	2.45
No. 1 bright feed barley	2.15	2.20
No. 1 dark feed barley	2.10	....
No. 2 yellow corn, bulk	3.15	3.42
No. 2 white corn, bulk	....	3.45
Milo maize, local	....	3.60
Utah-Idaho mixed bran	....	42.00
Northern bran	....	40.00
Montana bran	....	41.00
Montana mill run	....	42.00

FUTURES.

Commodity, 100-ton lots:

	Bid.	Asked.
Barley—		
First half June	$2.10	....
Second half June	2.07½	2.17½
First half July	1.98¾	....
Second half July	1.95	....
Milo maize—		
October	2.02½	2.10
November	2.02½	2.07½

BRADSTREET'S REPORT OF WEEKLY CLEARINGS

[BY DIRECT WIRE—EXCLUSIVE DISPATCH.]

NEW YORK BUREAU OF THE TIMES, June 8.—Bank clearings in the United States for the week ending June 7, as reported to Bradstreet's Journal, New York, aggregate $6,110,947,000, as against $5,234,870,000 last week and $5,115,570,000 in this week last year. Canadian clearings aggregate $248,889,000, as against $267,423,000 last week and $198,628,000 in this week last year. Following are the returns for this week, with percentages of change shown this week as compared with this week last year:

Cities—	Amount.	Per ct. Inc.	Per ct. Dec.
New York	$3,751,101,000	15.8	....
Chicago	496,441,000	32.8	....
Philadelphia	347,896,000	30.5	....
Boston	229,528,000	11.1	....
Kansas City	128,984,000	46.2	....
St. Louis	123,251,000	12.9	....
San Francisco	82,574,000	31.5	....
Pittsburgh	80,295,000	21.7	....
Cleveland	64,276,000	50.3	....
Detroit	51,246,000	25.2	....
Baltimore	51,009,000	2.5	....
Cincinnati	37,436,000	13.1	....
Omaha	32,410,000	33.9	....
Minneapolis	30,821,000	37.2	....
New Orleans	30,040,000	46.3	....
LOS ANGELES	26,521,000	2.9	....
Milwaukee	25,819,000	32.4	....
Seattle	20,708,000	36.8	....
Louisville	17,259,000	....	5.6
Denver	16,606,000	7.7	....
St. Paul	15,069,000	....	5.4
Portland, Or.	13,901,000	48.6	....
Salt Lake City	10,618,000	20.4	....
Des Moines	8,728,000	22.3	....
Sioux City	6,459,000	47.0	....
Spokane	5,690,000	11.7	....
Grand Rapids	5,019,000	17.4	....
Oakland	5,004,000	8.0	....
Tacoma	3,262,000	34.8	....
Sacramento	2,674,000	13.6	....
San Diego	1,731,000	....	32.8
Stockton	1,620,000	37.0	....
Ogden	1,575,000	45.4	....

Bowel Complaint in Children.

During the summer months children are subject to disorders of the bowels and should receive the most careful attention. As soon as any unnatural looseness of the bowels is noticed Chamberlain's Colic and Diarrhoea Remedy should be given.—[Advertisement.

LISTED NEW YORK BOND QUOTATIONS.

[Furnished by E. F. Hutton & Co., Members New York Stock Exchange, 118 West Fourth street, Los Angeles.]

NEW YORK, June 8.—Following are closing quotations on active bonds today:

	Close.
[illegible]	[illegible]

RAW AND REFINED SUGAR QUOTATIONS.

[BY A. P. DAY WIRE.]

NEW YORK, June 8.—Raw sugar steady; centrifugal, 5.89; molasses, 5.01; refined easy, unchanged to 50 lower; fine granulated, 7.50.

RANGE OF PRICES.

Option—	High.	Low.	Close Bid.	Close Asked.
January	4.78	4.78	4.79	4.82
February	....	....	4.54	4.55
March	....	....	4.52	4.59
June	4.98	4.98	5.00	5.07
July	5.08	5.02	5.07	5.08
August	5.18	5.12	5.11	5.13
September	....	....	5.16	5.18
October	....	....	5.17	5.19
November	5.19	5.19	5.18	5.20
December	5.05	5.00	5.05	5.06

6½% First Mortgage Real Estate Bonds

We recommend to conservative Investors First Mortgage 6½ per cent. Bonds. $100, $500 and $1000 denominations, secured by improved Los Angeles Property.

ROBERT MARSH & CO., 10175. 200 Marsh-Strong Bldg. Main 5045.

Wilson, Lackey & Co. BROKERS Members Los Angeles Stock Ex. Main 2751 - 364 I. W. Hellman Bldg.- F 5935

7% First Mortgages

We have on hand, and offer for sale, a number of small mortgages in improved properties, ranging in amounts from $1200 to $1800, bearing interest at 7% per annum. I have personally investigated all these properties and recommend the loans.

LAWRENCE B. BURCK, 620 Citizens National Bank Bldg. Home 10685 Main 6061

WINDSOR SQUARE

Big discounts for a limited time bring it down to $65 front foot. Special inducements to agents.

R. A. ROWAN & CO. 200 Title Insurance Bldg.

Cotton.

STRENGTH FOLLOWS IRREGULAR OPENING.

NEW HIGH RECORDS ARE MADE BY ALL DELIVERIES.

Advance Accompanied by Reiterated Assertions that Spinners are Buying Contracts as Protection Against Forward Sale of Goods.

[BY DIRECT WIRE—EXCLUSIVE DISPATCH.]

NEW YORK BUREAU OF THE TIMES, June 8.—An irregular opening was followed by renewed strength in the cotton market today, and all deliveries made new high records for the season. The advance was accompanied by reiterated reports that spinners were buying contracts as a protection against forward sale of goods, while there was covering by recent sellers, and probably rebuying by old longs who had taken profits earlier in the week. October contracts sold up from 21.90 to 22.63, closing at 22.49, with the general list closing steady at a net advance of 36@52 points. Private crop reports reaching the trade indicated an improvement in many instances, and there were reports of cotton blooms in Southern Alabama. Following Thursday's report that the new Texas crop was expected next week, there was talk of a freer early season movement than previously anticipated. This may have encouraged some of the early selling, and there was scattered selling during the day. On the whole, however, offerings were very light after the reaction of about 30 points from the high level of Wednesday, and the scarcity of contracts was generally commented upon during the progress of the advance. Late in the day selling of July was reported against spot in the South which might be brought here for delivery. Reports for the week amounted to only 4718 bales, compared with 120,690 bales last year.

RANGE OF PRICES.

Option—	Open.	High.	Low.	Close Bid.	Close Asked.
January	22.13	22.79	22.13	22.02	22.04
March	22.32	22.88	22.33	22.78	22.83
July	22.50	23.10	22.30	23.01	....
August	22.97	22.97	22.92	22.86	....
September	....	....	....	22.60	....
October	21.90	22.63	21.90	22.49	....
November	....	....	....	22.51	....
December	22.00	22.73	22.09	22.59	22.60
Spots—23.40.					

NEW ORLEANS MARKET.

[BY DIRECT WIRE—EXCLUSIVE DISPATCH.]

NEW ORLEANS, June 8.—The New Orleans spot cotton market today: Low ordinary, 19.75; ordinary, 20.50; good ordinary, 21.00; strict good ordinary, 21.50; low middling, 22.00; strict low middling, 22.10; middling, 22.38; strict middling, 22.57; good middling, 22.75; strict good middling, 22.93; middling fair, 23.30; middling fair to fair, 23.55; fair, 23.80. Sales, 296 bales, including 100 on hedge basis; to arrive, 250 bales. Tone of market, steady.

THE METAL MARKET: LEAD, COPPER, ETC.

[BY DIRECT WIRE—EXCLUSIVE DISPATCH.]

NEW YORK BUREAU OF THE TIMES, June 8.—These prices were quoted on the Metal Exchange today: Spelter, 9.62½ bid today, 9.75 bid yesterday. Quicksilver, 90.00 bid today, same yesterday. Bar silver, in London, 38⅝d, up ¼; in New York, 75⅝, up ⅛; Mexican dollars, [illegible]

COLORADO TUNGSTEN.

[BY DIRECT WIRE—EXCLUSIVE DISPATCH.]

DENVER, June 8.—Concentrates, 60 per cent., [illegible] crude ores, 60 per cent., [illegible] per cent., 9.40@12.00; 10 per cent., 8.70@10.00 per unit.

QUICKSILVER.

[BY DIRECT WIRE—EXCLUSIVE DISPATCH.]

NEW YORK BUREAU OF THE TIMES, June 8.—Leading [illegible] continue to quote 90.00 [illegible] flask in wholesale quantities.

LEAD AND COPPER.

[BY A. P. DAY WIRE.]

NEW YORK, June 8.—The Metal Exchange quotes: Lead, [illegible] 11¾ bid. Spelter, dull, [illegible] Louis delivery, 9½@9¾. Copper, electrolytic, spot and near [illegible] 34.00 nominal; third quarter [illegible] deliveries, 29.50@32.00. Tin, spot, 61.00@61.50.

CLOSING PRICES ON CHICAGO EXCHANGE.

[BY DIRECT WIRE—EXCLUSIVE DISPATCH.]

CHICAGO BUREAU OF THE TIMES, June 8.—Closing prices on the Chicago Stock Exchange:

American Shipbuilding	[illegible]
American Shipbuilding pfd.	[illegible]
Booth Fisheries pfd.	[illegible]
Chicago City Railways	[illegible]
Chicago City & Connecting Railways	[illegible]
Chicago City & Connecting Railways pfd.	[illegible]
Chicago Elevated Railways	[illegible]
Chicago Pneumatic Tool	[illegible]
Chicago Railways, Series 1	[illegible]
Chicago Railways, Series 2	[illegible]
Chicago Title & Trust	[illegible]
Commonwealth Edison	[illegible]
Diamond Match	[illegible]
Illinois Brick	[illegible]
Lindsay Light	[illegible]
Montgomery, Ward & Co. pfd.	[illegible]
Mid-West	[illegible]
Mid-West pfd.	[illegible]
Mitchell Motors	[illegible]
Page Wire	[illegible]
Prestolite	[illegible]
Public Service	[illegible]
Public Service pfd.	[illegible]
People's Gas	[illegible]
Quaker Oats pfd.	[illegible]
Sears-Roebuck	[illegible]
Stewart-Warner	[illegible]
*Swift & Co.	[illegible]
Union Carbide	[illegible]

*Ex-dividend.

Legal.

NOTICE OF SALE OF CAPITAL STOCK DELINQUENT FOR NON-PAYMENT OF ASSESSMENT L. A. PAVING COMPANY, 2900 Santa Fe Ave., Vernon, Calif.

There is delinquent upon the following described stock on account of assessment levied on the first day of May, 1917, the following amounts set opposite the names of the respective shareholders as follows:

Name	No. of Certificate	No. of Shares	Amount
E. R. Werdin	7	100	$1,000.00
E. R. Werdin	8	100	1,000.00
E. R. Werdin	12	1	10.00
E. R. Werdin	17	49	490.00
Chas. Stansbury	15	100	1,000.00
Chas. Stansbury	16	138	1,380.00
J. D. White	18	10	100.00

And in accordance with law, and an order of the Board of Directors made on the said First Day of May, 1917, so many shares of each parcel of such stock as may be necessary, will be sold at No. 2900 Santa Fe Avenue, Vernon, California, on the 26th day of June, 1917, at the hour of 12 o'clock noon of such day, to pay delinquent assessments thereon, together with the cost of advertising and expenses of sale.

L. A. PAVING COMPANY,
J. A. ENDICOTT, Secretary.
2900 Santa Fe Ave., Vernon, California.

STOCKS TO BUY AND THOSE TO LEAVE ALONE

BIG MONEY MADE EASIER, MORE LEGITIMATELY IN WAR THAN EVER BEFORE. YOU NEED TO KNOW WHAT OF STOCK TO BUY AND WHAT LEAVE ALONE. IT COSTS NOTHING TO GET RELIABLE INFORMATION. WRITE, CALL OR PHONE

F. M. GRESHEIMER INVESTMENT SECURITIES 424 Union Oil Bldg.

COAST REP. OF [illegible] STOCK, PAYING [illegible] DIVIDEND, SELLING [illegible] AND ADVANCING. [illegible]

BONDS Issued by Los Angeles County to net 5% Exempt from all taxes, including INCOME TAX Call or Phone [illegible] Contractors Securities [illegible] A2333

BUY ARIZONA CHLORIDE TODAY

Call at our office for [illegible] Conditions never better [illegible] ment.

H. M. Parsons & Co., [illegible] 334 I. W. Hellman [illegible] Main 6636

War Truck S[illegible]

United Four Wheel Drive [illegible] Corporation—Ground Floor [illegible] tion.

OTIS W. ROWE CO. New York and Los Angeles [illegible] Broadway [illegible]

MASCOT OIL Bought, Sold or Quoted Prompt and Efficient Service A. W. COOTE, Stock and Bond Broker Member L. A. Stock Exchange 604 I. W. Hellman Bldg. Tel. 60151. No Promotions

STOCKHOLDERS ARIZONA CHLORIDE

Better cancel all selling orders and get your stock back into your possession. Your Bobbie Burns Mine is making good. Remember, United Verde Extension advanced from 28c to $38.00, its present price.

JOHN B. HUGHES, President 332 I. W. Hellman Bldg.

WYOMING The new Oil Field of [illegible] E. A. FERRON & CO. 423 Union Oil Bldg. F2436.

STOCKS Carried on margin Edwin Kennedy Member Los Angeles Stock Exchange Security Bldg., Los Angeles

OUR MARKET BULLETIN Sent free upon request; [illegible] informed as to markets and [illegible] stocks. A. W. COOTE, Stock and Bond Broker Member L. A. Stock Exchange 604 I. W. Hellman Bldg. Tel. 60151. No Promotions

PAGE, STERLING & CO., BONDS 610 Van Nuys Bldg.

JNO. O. KNIGHT & CO. BROKERS Members Los Angeles Stock Exchange

LOGAN & BRYAN BROKERS—STOCKS, BONDS, GRAIN, PROVISIONS, COTTON [illegible] Members All Leading Exchanges. LOS ANGELES OFFICE, [illegible] Sunset Main 5416 L. N. STOTT, Manager

STEPHENS & COMPANY Second Floor Merchants National Bank Building BONDS—STOCKS—GRAIN—COTTON Private Wire to Chicago and New York.

A. H. CRARY & CO. Brokers—Stocks, Bonds, Grain, Provisions, Cotton. Logan & Bryan [illegible] F5304. 119 WEST FOURTH ST., Los Angeles.

OATMAN-JEROME-CHLORIDE If you own stocks in above Mining Districts, I will be glad to give you [illegible] out charge, based on personal knowledge of properties gained by [illegible] there. Orders executed New York Curb and all Western Exchanges. L. S. ESTLE, Member L. A. Stock Exchange. 430 I. W. Hellman [illegible]

Wm. R. Staats Co., DEALERS IN MUNICIPAL AND CORPORATION BONDS ALSO EXECUTE COMMISSION ORDERS IN LISTED [illegible] LOS ANGELES PASADENA SAN FRANCISCO

HENRY C. DAVIS New York Curb Stocks 326 Security Building, Los Angeles, Cal. Phones: Main [illegible]

TORRANCE, MARSHALL & COMPANY Information Furnished — INVESTMENT — 111 W. FOURTH ST. BONDS

MUTT AND JEFF—Jeff Can Pilot a Schooner Across the Bar at That. . By BUD FISHER.

[Copyright, 1917, by H. C. Fisher. Trade-mark Reg. U. S. Pat. Office.]

COMMERCIAL.

LOCAL PRODUCE MARKET.

...weeks the Iowa corn ...been withdrawn from ...having sold more futures ...wanted to sell at the open- ...anything like the open- ...This week, however, one ...packer again entered the ...bid 94 wanted 95 cents a ...than the opening price. ...corn most of the Mid- ...has the following to say ...situation: ...ding to the best evidence I ...acreage of sweet corn in ...be considerably less than ...year, but the farmers are ...along with their work, ...still a good deal of plow- ...and the late spring ...a tendency to bring in many ...will not be ready for the ...of cold corn. So if we should ...week or two of unfavorable ...weather we may get nearly ...acreage after all. I find ...the farmers are beginning ...considerable interest in the ...of sweet corn from the food ...standpoint, and feel that ...to do their bit toward ...supply of the country. We ...contracts from the ...for small acreage on this ...which is very encouraging. ...acreage has already passed ...we had last year, and the ...be an exceptionally good

...were very few price changes ...on the market yester- ...corn is more plentiful, ...should be a lowering of ...before long. Strawberry ...cheaper at $1.00 a box, and ...rather a drug on the mar- ...cents a pound. Onions are ...$1.25 a crate. ...to Secretary Hudson, the ...consisted of 365 cases of ...pounds of butter, 3370 ...cheese, 82 sacks of pota- ...sacks of onions, and 5 sacks

BUTTER AND EGG QUOTATIONS.

...—Creamery extras, 38 per ...selling price to the trade ...higher than above quota- ...

...— Fresh extras, 32; case ...; guilts, 30. All eggs sold ...cases and fillers, valued at ...

PRICES CURRENT.

...—California, fresh, 24@28; ...; eggs, 28; twins, 28; Ore- ...gons, 28; Tillamook trip- ...Oregon triplets, 28; do- ...NOTHING TO GET EXCITED ABOUT; 22; nest, 35@40; ...Imburger, 30@31; cream ...Martin twins, 29; Martin

...FRUIT—Oranges, navels, ...Valencias, 2.50@3.10; lem- ...packed, 2.85; juice, 1.25; ...extra fancy, 2.50@3.50; ...basket. ...FRUITS — Apples, Spitz- ...@2.75; White Winter ...2.75; Yellow Newtown ...; Roman Beauties, 2.75@ ...2.75@3.00; apricots, ...; bananas, 5¼@5½; ...10@11 lb.; Binet, 13 ...box; loquats, 7½ lb.; ...crate; pineapples, 8 lb. ...Cranberries. Late ...7.00@7.50; huckleberries, 6@7 ...bananas, 5@6 basket; ...7@8 basket; raspber- ...basket; gooseberries, 8½@ ...

...VEGETABLES — These ...are for first-class ship- ...Alligator pears, 6.00@ ...artichokes, 50@75 doz.; ...beans, 4½; wax beans, 4½; ...9@9½ lb.; limas, 22½ ...Wonder, 6½@7; beets, ...1½ lb.; 1.25 sack; ...cabbage, 1.00 doz.; ...corn, 1.50 doz.; celery, 1.00 ...chile, 25; hothouse cu- ...@1.25 doz.; outdoor, 1.00 ...25 doz.; okra, 22½ lb.; ...6 doz.; leeks, 35 doz.; ...5 lb.; horseradish root, 15 ...25 doz., 65 crate; chicory, ...; parsley, 45 doz.; parsley, ...peas, 5½@6; bell ...@4; peppers, 17½ doz.; ...radishes, 17½; rhubarb, ...Winter, 75; strawberry, 1.00; ...1.25; romaine, 45 doz.; ...1.25; turnips, 40 doz.; ...1.00 crate, 22.00@2.25

...—Northern, 5.00; Ore- ...5.00; new, 1.15@ ...(Per 100 lbs.) Pink, No. 1, ...Washington, 17.50; small ...Imas, No. 1, 17.00; ...reds, 12.00; baby Mexi- ...ussary, 12.00; black eyes, ...6.00@10.00; lentils, ...

...AND CHILE—Strings, 21; ...30; chile tepin, ...10; Crystal Wax onions, ...crate; boiling onions, 1.50 ...1.25@1.35. ...water white, 4.00 ...case; extracted, ...white, 11 lb. ...(25-lb. boxes, ...Apples, evapo- ...extra choice, 15; ex- ...apricots, choice, ...fancy, 19½; ...extra choice, 10½; ...25-lb., 17½; 80-40s, ...60-60s, 13½; 60-70s, ...80-90s, 12; 90-100s, ...lemon peel, 20; ...

...PRS AND DATES—Rai- ...16-oz., fancy, 10; ...Nut-a-Seed, 48 12- ...brown, 1.85; 4-crown, ...choice, seeded, 2.25; ...in Mail, 4.75 case; seed- ...Thompson bleached, ...muscatels, 50s, 2- ...crown, 4.25; 4-crown, ...50s, 5-lb. boxes, 4.00. ...Figs, 2.75; 5-layer, 3.25 ...25-lb. boxes, black ...Dates, Golden, 60s, ...Fard, 60s, 17; 48s, 20; ...4.00. ...almonds, fancy, IXL, ...Ne Plus Ultra, 18½@19; pe- ...nonpareils, per doz., ...Brazils, 20; wal- ...19@19½; Jumbo, ...Orchard run, 15; ...walnuts, 15 lb. pails, 20 ...lb.; eastern popcorn, ...7; peanuts, raw, ...

...(100 lbs.) Extra fancy ...6.00@6.25; Patna, 7.00 ...7.75@8.00; Blue ...Rose, 6.50@7.00; ...California, 7.50; ...No. 1, 6.25; brew- ...broken, 5.25@5.50; ...rice middlings, ...48.00 ton.

...—Following are prices ...1 fed steers, ...seconds, 9½; No. ...heifers, 8; seconds, ...stags, 6@6½; ...6@6½; calves, 7@7½; ...sheep, ewes, 9.50. ...Following quo- ...delivered prices ...Los Angeles: ...fed, 125 lbs., 19½; ...175 lbs up, 14@

...Prices to Producers: ...broilers, 1½ ...lbs. and ...lbs. and ...small Leghorn ...Leghorn hens, 15@ ...young tom ...31; young ...16; squab pig- ...

...others, 35 lbs. and ...ewes, 50 lbs. and ...

...bulls, 40 lbs. and ...

...ewes, 13½; medium ...ewes, 14½; No. 2 ...quarters, No. 1, ...lambs, 14; short ...1, 20; medium ...Bulls out, 16; No. 2

DAILY EASTERN CITRUS MARKET QUOTATIONS.

Citrus Fruit Shipments.

SOUTHERN CALIFORNIA.

	Oranges.	Lemons.
June 7	327	41
Total to date this season	28,002	4,584
Total to same date last season	24,000	6,104
Total to same date two years ago	30,443	6,106

CENTRAL CALIFORNIA.

	Oranges.	Lemons.
June 6	9	9
Total to date this season	4,174	164
Total to same date last season	4,872	146

Note—In the shipments of June 6 were 41 and 70 cars oranges and 15 cars lemons started over from delayed report of June 5, owing to holiday.

New York Market.

[BY DIRECT WIRE—EXCLUSIVE DISPATCH.]

NEW YORK, June 8.—Nineteen cars sold; market is strong and higher on both oranges and lemons. Fair. Corresponding day last year, 20 cars sold; eighteen cars lemons. Good colored Valencias and navels strongest; poor colored easier. Lemons higher. Raining.

NAVELS—	Asgs.	NAVELS—	Asgs.	SEEDLINGS—		VALENCIAS—	
Red X, OKz	$3.00	Basil, SAz	2.55	Glenrose	2.80	Old Mission	3.50
Wharton, ARz	3.00	Sherman, SAz	3.10	Black Flower	2.60	Golden Eagle	3.40
El Camino, SAz	3.30	Pinnacle, OKz	2.60	Alhambra	2.95	Lady Bowgen	3.15
Blue Nugget, OKz	3.30	Alta Loma, OKz	2.60	Crescent	2.90	Vista Monte	3.15
S. Dupont, OKz	3.40	Victor, OKz	2.60	SWEETS—		Lake Vista	3.20
Crest, OKz	3.10	Lotus, OKz	2.80	Old Mission	3.20	BLOODS—	
Monogram, OKz	3.25	Diamond, OKz	2.60	Glenrose	3.05	El Camino	2.90
Winsome, RHz	3.05	Newsboy, RHz	2.55	Gate Flower	2.70	Redlands Best	3.15
Athlete, SAz	3.35	Paul Norton, SAz	3.40	Cascade	2.70	Mercury	2.90
A. Blue, SOCz	3.20	Orchard, SOCz	3.00	Paul Negrete	3.15	ST. MICHAELS—	
Standard, NOCz	3.10	S. A. Rose, SOCz	3.00			Victor	3.55
Cascade	2.70					Redlands Best	3.05
						Mercury	2.90

BLOODS (halves)—Blue Nugget, 1.60; Blue Ribbon, 1.70. GRAPEFRUIT—Mahogany, 2.20; Calwa, Majesty, 1.60; Orchard, 1.55. LEMONS—Asgrs. can, 2.60; f.o.b., 4.00.

Boston Market.

[BY DIRECT WIRE—EXCLUSIVE DISPATCH.]

BOSTON, June 8.—Eleven cars sold. Market is unchanged today.

NAVELS—	Asgs.	NAVELS—	Asgs.	NAVELS—	Asgs.	BLOODS—	
Volunteer, SAz	3.00	Red X, OKz	3.00	Award, RHz	3.10	Kenilworth, MsHz	2.20
Athlete, SAz	3.20	Kenilworth, AHz	3.05	Eagle, OKz	2.90	Peasant	2.90
Peasant, AHz	3.00	Washington, AHz	3.00	Blue Sky, OKz	2.90	Peasant, RedHz	2.90
Lotus, OKz	3.05	Monogram, OKz	3.20	Big Hill, RHz	2.70	Princess, RedHz	2.85
Owl, OKz	3.40	Robusta, AHz	3.05	Coyote, OKz	2.75	Lily	2.60
Rose, AHz	3.00	Bloom Ben, OKz	3.00				
Royal, OCz	3.20	Princess, OCz	3.00				
Lily, OCz	3.50						

BLOODS (halves)—Kenilworth, Ruby, 1.65; Laurel, Ruby, 1.65; Princess, 1.45; Lily, 1.40. ST. MICHAELS—Carmenella, STz, 2.50; Columbo, 2.25; Calwa, Carmenella, 1.70.

Cleveland Market.

[BY DIRECT WIRE—EXCLUSIVE DISPATCH.]

CLEVELAND, June 8.—Eight cars sold. Market is higher on both oranges and lemons.

NAVELS—	Asgs.	SEEDLINGS—		SWEETS—		ST. MICHAELS—	
Mooney, OKz	$3.25	Columbia, bolded, SAz	2.75	Orangedale, SAz	2.75	Red Shield, ACOz	2.70
Parent, SAz	3.10	Carson, bolded, SAz	2.75	Pisani, SHz	2.60	Green Crown, ACOz	2.60
La Paloma, RHz	3.00	Thacker, bolded, SAz	2.75	Tiger, SHz	2.60	LEMONS—	
Porchia, SAz	3.00	Trail, bolded, ACOz	2.75	Bay, SHz	2.55	Trail, ACOz	4.70
Proughorn, OKz	3.30	Trail, bolded, ACOz	2.80			Canyon, ACOz	3.00
Square, RHz	3.20					Silver Gate	2.55
Rosedale, RHz	3.20						

Cincinnati Market.

[BY DIRECT WIRE—EXCLUSIVE DISPATCH.]

CINCINNATI, June 8.—Five cars sold. Market is strong on oranges, unchanged on lemons.

SWEETS—		VALENCIAS—		NAVELS—		LEMONS—	
Carmenella, STz	$2.60	Conqueror	3.20	Regal, GFCz	1.75	Cuyola, OKz	2.50
Columbo, STz	2.70	Freedom	3.25	Regent, GFCz	1.75	Lisbo	2.50
				Regent, GFCz	1.45		

Philadelphia Market.

[BY DIRECT WIRE—EXCLUSIVE DISPATCH.]

PHILADELPHIA, June 8.—Ten cars sold. Market lower on oranges, strong and higher on lemons.

NAVELS—	Asgs.	VALENCIAS—	Asgs.	ST. MICHAELS—		BUDDED SEEDS—	
Flour, OKz	$2.75	Parent Tree, THz	3.40	Red Shield, ACOz	3.25	Colonial, SAz	2.60
Stork, SAz	3.05	Cloister, THz	2.60	Green Crown	3.15	LEMONS—	
Owl, OKz	1.65	SWEETS—		Cycle, FCz	2.85	Lamb, SDz	4.70
Hawk, SAz	1.56					Fay	4.25

Pittsburgh Market.

[BY DIRECT WIRE—EXCLUSIVE DISPATCH.]

PITTSBURGH, June 8.—Nine cars sold. Market steady on both oranges and lemons.

NAVELS—	Asgs.	VALENCIAS—		SEEDLINGS—		SWEETS—	
Circle, KCz	$3.30	Goldwing, PMOz	3.00	Trail, ACOz	2.80	Carmenella, STz	3.20
Parker, CMAz	3.05	Hillwing, PMOz	2.90	Trail, NewAz	2.65	Columbo	2.90
El Capitan, SDz	1.90	Redwing, PMOz	2.90	Canyon, ACOz	2.55	El Verano, ACOz	3.00
Sunset, GFCz	1.75			Siesta, ACOz	2.55	LEMONS—	
Dorisdale, CMAz	2.05					P. Chicken, AHz	3.40
Parrot, SAz	2.05						

St. Louis Market.

[BY DIRECT WIRE—EXCLUSIVE DISPATCH.]

ST. LOUIS, June 8.—Six cars sold. Market stronger on both oranges and lemons.

NAVELS—	Asgs.	SWEETS—		SEEDLINGS—		LEMONS—	
Spanish Girl, RHz	$2.30	State Seal, RHz	$2.10	Armelin, STz	2.80	Palm Tree, AHz	2.95
Club, RHz	2.55	Sweetheart, RHz	2.00	Buvo	2.50	Housevile, RivZ	2.65
Red Crescent, RHz	2.45	State Seal, OL, TH	2.75				
Red Crescent, RHz	1.80	Jack A Jill, RHz	2.75				
Spanish Girl, AHz	2.85						

LIVE-STOCK MARKET AT VARIOUS CENTERS.

[BY A. P. NIGHT WIRE.]

PORTLAND (Or.) June 8.—Hogs, receipts 500; steady; prime heavy, 15.25@15.35; prime light, 15.10@15.25; bulk of packing grades, 15.00@15.25; rough heavies, 13.50@14.25; pigs and skips, 13.00@13.50; stock hogs, 12.00@13.00. Cattle, steady to strong; receipts 185; steers, prime light, 9.75@10.25; prime heavy, 9.50@10.00; good, 8.00@9.25; cows, choice, 7.50@8.25; medium to good, 7.50@8.00; ordinary to fair, 7.00@7.50; heifers, 5.00@8.50; bulls, 5.00@7.50; calves, 7.00@8.50. Sheep, strong, receipts 217; spring lambs, good to choice, 13.50@14.00; spring lambs, fair to good, 13.00@13.50; culls, 11.00@12.00; shorn lambs, good to choice, handy weights, 11.00@12.00; shorn wethers, good to choice, 10.00@10.50; shorn ewes, good to choice, 9.00@9.50; yearlings, long wool, 13.50@14.00; yearlings, short wool, 1.70@13.00; yearlings, prime shorn, 10.50@11.25.

KANSAS CITY MARKET.

[BY A. P. NIGHT WIRE.]

KANSAS CITY, June 8.—Cattle, receipts 1000, steady; prime fed steers, 12.50@13.50; dressed beef steers, 10.00@11.25; western steers, 9.00@13.50; cows, 6.25@11.00; heifers, 8.50@12.50; stockers and feeders, 7.75@10.75; bulls, 7.50@10.00; calves, 7.00@12.50.

CHICAGO MARKET.

[BY A. P. DAY WIRE.]

CHICAGO, June 8.—Hogs, receipts 18,000; weak; 10 under yesterday's average; bulk, 15.25@15.70; light, 14.70@15.60; mixed, 15.00@15.80; heavy, 15.10@15.80; rough, 15.10@15.25; pigs, 10.50@14.60. Cattle, receipts 2000, weak; native beef cattle, 9.20@13.70; stockers and feeders, 7.40@10.50; cows and heifers, 6.25@11.75; calves, 9.75@14.50. Sheep, receipts 4000, weak; wethers, 8.30@10.80; lambs, 9.80@14.50; springs, 12.00@16.50.

GOVERNMENT AIDS BOSTON WOOL SALE.

[BY A. P. NIGHT WIRE.]

BOSTON, June 8.—The Commercial Bulletin will say tomorrow: "The Boston wool market has been active during the past week, particularly on wool suitable for government uses. A little demand is in evidence for civilian purposes. Prices are higher by 2 to 3 cents a pound in the grease. Manufacturers are busily engaged on government work. In the West buyers are taking the new clip wools steadily, prices for which are also advancing. Scarcely any medium wools are available in the Far West under 55 cents, and some sales have been made of choice three-eighths clip around 57 cents."

Scoured basis: Texas fine, twelve months, 1.55@1.60; fine, 8 months, 1.35@1.40. California, northern, 1.55@1.60; middle counties, 1.25@1.30; southern, 1.10@1.15. Oregon, eastern No. 1 staple, 1.55@1.60; eastern clothing, 1.30@1.35; valley, No. 1, 1.95. Territory, fine staple, 1.65@1.70; half-blood combing, 1.45@1.50; three-eighths-blood combing, 1.30@1.35; fine clothing, 1.35@1.40; fine medium clothing, 1.20@1.25. Pulled: Extra, 1.75@1.80; AA, 1.65@1.75; A supers, 1.45@1.50.

FLAXSEED MARKET IN THE NORTHWEST.

[BY DIRECT WIRE—EXCLUSIVE DISPATCH.]

MINNEAPOLIS, June 8.—Flaxseed prices held unchanged compared with the futures, and there was very good demand for road offerings. Duluth is shipping considerable of the seed being received here at present. No. 1 seed quoted at 2 over to 4 under Duluth July price, to arrive 1 less. Receipts, 12 cars; last year, 6 cars; shipments, none; last year, 1 car. Linseed oil shipments, 414,600 pounds; oilmeal and cake, 471,130 pounds.

At Duluth flaxseed was off moderately, but only a few trades were put through, and good seeding reports were received. July flax closed 5 off, September unchanged, and October 1 off. Linseed on track and to arrive, 3.13; to arrive October, 2.86 nominal.

OIL-STOCK PRICES IN SAN FRANCISCO.

[BY A. P. NIGHT WIRE.]

SAN FRANCISCO, June 8.—Amalgamated Oil, 65.00 bid; Apollo 5 bid; Brookshire, 10 bid; Caribou, 14 bid; Coalinga Central, 10 bid; Coalinga Mohawk, 75 bid; Empire, 35@50; Globe, 1@3; Illinois Crude, 7 bid; Jade, 6 bid; Mascot, 130 bid; M. J. and M. and M. Cons., 36@37; New Penn. Pet., 18 bid; Palmer Union, 6@7; Peerless, 9.00 bid; Pinal Dome, 100 asked; Rice Ranch, 135 bid; Section No. 25, 11.00 bid; S. W. and P., 19 bid; United Oil, 10 asked; West Coast pfd., 85.00.

Bradstreet's Review.

RETAIL TRADE BACKWARD; WAR SPEEDS UP INDUSTRY.

[BY A. P. NIGHT WIRE.]

NEW YORK, June 8.—Tomorrow Bradstreet's will say: "Reports of slow, backward retail trade, which has been only slightly improved by warmer weather, throw into bold relief by contrast the unparalleled activity in the leading industrial lines, iron, steel, shipbuilding, coal mining, textiles and lumber, which industries move along to the tune of advancing prices, while at the same time government buying tends to divert interest from regular trade channels. In a word, demand in industrial lines greatly accentuated by the needs of war is insatiable, and while every ounce of energy is being used to keep up with requirements, supplies of labor and of transportation facilities are wholly inadequate. In an industrial sense, the country is oversold, but regular distributive trade waits, partly because a spirit of economy is abroad in the land, and also because the price barometer is too high to encourage liberal buying. Weekly bank clearings, $5,091,422,000, a gain of 16 per cent. over last week.

NEVADA MINE STOCKS; SAN FRANCISCO LIST.

[BY A. P. NIGHT WIRE.]

SAN FRANCISCO, June 8.—Following are sales and range of quotations:

Sales	Colehsid District—	—Close— Bid.	Asked.
6,000	Atlanta	.12	.13
.....	Blue Bull Ex	.03	.05
.....	Booth, Sd	.09	.10
.....	Booth, Ld	.09	.10
.....	Columbia Mountain	.02	.05
.....	Combination Fraction	.01	.02
.....	Diamondfield	.04	.05
.....	Diamondfield B. H. Ex.	.02	.04
.....	Diamondfield Daisy	.03	.04
.....	Goldfield	.03	.04
500	Goldfield Con. Mines	.05	.06
.....	Goldfield Merger	.03	.04
.....	Grandma	.02	.03
.....	Great Bend M. L.	.05	.07
.....	Great Bend M. L. Extension	.01	.02
.....	Jumbo Extension	.03	.04
.....	Jumbo Junior	.03	.04
8,000	Kendall	.13	.14
.....	Kewanas Extension	.01	.02
.....	Red Hills	.01	.02
6,000	Red Top	.04	.05
.....	San Ken	.02	.03
4,000	Sandstorm Gold	.13	.14
.....	Yellow Tiger	.01	.02
18,000	Yellow Tiger	.19	.20
	Tonopah District—		
.....	Belmont	4.00	....
1,000	Con. Cor.	.07	.08
1,000	Gypsy Queen	.03	.04
.....	Gypsy Western	.01	.02
.....	Halifax	.01	.02
.....	Jim Butler	.79	.80
40,000	McNamara	.10	.11
1,000	Mid. Con.	.10	.11
.....	Mizpah Extension	.09	.11
.....	Montana Tonopah-Merger	.01	.02
.....	Montana	.01	.02
.....	North Star	.10	.11
2,500	Tonopah	.90	.91
.....	Tonopah Belmont	2.15	2.20
.....	Tonopah of Nevada	5.00	....
.....	Tonopah Of Ex.	.01	.02
.....	Tonopah Of Ex.	.01	.02
.....	Unassilla	.06	.07
100	West End	.67	.70
	Oatman District—		
.....	Argo	.01	.02
.....	Big Jim	.05	.06
.....	Black Range	.01	.02
.....	Gold Key	.01	.02
.....	Gold Road Extension	.01	.02
.....	Lexington M. Co.	.05	.06
.....	Lone Boy	.01	.02
.....	Valle	.01	.02
.....	Oatman North Star	.07	.08
9,000	United Western	.01	.02
.....	United Eastern	4.00	....
8,000	Union Amalgamated	.04	.05
2,000	Red Rose	.05	.07
	Other Districts—		
.....	N. O. Pubic	.09	.11
.....	Nevada Hills	.01	.02
.....	Nevada Pack	.01	.02
.....	Rochester Merger	.01	.02
1,000	Round Mountain	.01	.02
1,500	Silver Pick	.01	.02
5,700	Man. White Caps	1.47½	1.52½

MARRIED, DESERTED.

Alma Starr married Francis W. Starr, and three days later he jumped on a street car to go to work. She says she never saw him again, and in Judge Willis's court yesterday she was granted a decree of divorce on the ground of desertion. She denied that they had quarreled.

ACTRESS AWARDED DAMAGES.

Jury Favors Woman Who Was Injured in Street Car Accident.

A jury in Judge Taft's court yesterday returned a verdict of $10,000 in favor of Mrs. Janalee Hitchings, the award of damages for her promising career as a film athlete having been ruined.

She sued the Pacific Electric for $50,659 damages for injuries sustained when she was jarred from a car.

Mrs. Hitchings formerly was a fine horsewoman. In New York she was considered by experts one of the best developed women athletes in the country. After coming to Los Angeles she was signed by a motion picture company to do daring stunts requiring exceptional skill and courage.

BECOMES A CAPTAIN.

T. R. Hollowell, 34 years of age, who was known as the youngest lieutenant in the Spanish-American War, has received a captain's commission, according to word received by his brother, Police Sergeant T. R. Hollowell, here yesterday. Capt. Hollowell enlisted in the army for the length of the Spanish-American War. He was but 14 years old at the time.

GIFT FOR THE BRIDE.

Employees of the County Clerk's office and her associates for several years, presented Mrs. Joseph A. Citron, a recent bride, with a handsome silver coffee service yesterday. The wedding gift was accompanied by a letter drafted by T. Colville, clerk in Judge Monroe's court, which eloquently reflected the good wishes of her associates. Mrs. Citron was married at the Grant Hotel, San Diego, on May 31. Mr. Citron is a chemist. His bride was formerly Mrs. Dollie Silberberg.

TURPENTINE AND ROSIN.

[BY A. P. NIGHT WIRE.]

SAVANNAH (Ga.) June 8. — Turpentine, firm, 59; sales, 994; receipts, 657; shipments, 207; stocks, 16,017. Rosin, firm, sales, 1185; receipts, 1682; shipments, 2734; stocks, 68,108. Quotations: A, B, C, D, E, 5.45@5.50; F, 5.60@5.70; G, 5.65@5.85; H, I, 5.75@5.85; K, 5.80@6.00; M, 5.85@6.10; N, 6.10@6.20; WG, 6.25@6.55; WW, 6.35@6.50.

25% reduction in Back East Excursion Fares

The Santa Fe will sell, for following dates, round trip tickets to—

Chicago $80.00
Kansas City 67.50

being ¼ less than ordinary fares. Similar reductions to other eastern points

Dates to start—

June 11-12-16-17-26-27-30.
July 1-2-16-17-24-25-31.
Others in August and September.
Return limit three months.
Stopovers permitted en route.

Call, phone or write.
Information—Tickets—Reservations
E. W. McGee, General Agent
Six Eleven Hill Street
60941 Main 738
Santa Fe Station
A5130 Main 8225
Phone Service day or night

Santa Fe

Save Old Copies of The Times

They Are Worth Money

As a means of inculcating a spirit of thrift and developing money-making and money-saving habits in Los Angeles boys and girls, The Times Circulation Department, until further notice, will buy and pay cash at the rate of one cent a pound for complete old copies of The Times delivered at The Times Office, corner First and Broadway.

This offer applies to old copies of The Times only. No other paper will be accepted.

Times subscribers can earn approximately 15 cents a month for their favorite charity by the sale of 30 copies of the daily and Sunday Times; and boys and girls can earn considerable spending money by collecting old copies of this newspaper from friends and neighbors.

Church societies, benevolent associations and other charitable organizations can increase their incomes by taking advantage of this offer.

Bring or send all of your old copies of The Times to the Times Circulation Department, where they will be paid for in cash at the rate of one cent a pound, or $20 a ton.

Out-of-town subscribers to The Times may make arrangements with the nearest Times agent for the sale of old copies of this newspaper.

All papers must be free from dirt and in good general condition, as well as properly folded and tied in bundles.

The Times-Mirror Company

Natural Channel of Communication

¶ —The Los Angeles Times' prestige and popularity among the masses and the classes attach to and color the trade announcements of its patrons and invest them with business-getting and business-holding qualities.

¶ This is only one of the many reasons why advertisers recognize The Times as the natural channel of communication in Southern California between buyers and sellers, and producers and consumers.

¶ The following is the local advertising record for the week ending Saturday, June 2nd, 1917.

	Total lines advertising.	Separate want ads.
THE TIMES	264,502	14,317
Second morning newspaper	188,818	9,404
Third morning newspaper	137,466	3,421
First evening newspaper	129,272	2,210
Second evening newspaper	134,624	2,402
Third evening newspaper	77,916	416

Medicine Talk.

SOUTH'S CITIES TO CO-OPERATE.

San Diego to Aid Los Angeles in Camp Campaign.

Linda Vista Should be Made a Permanent Cantonment.

Understanding is Reached at Commerce Conference.

At a meeting yesterday of directors of the Los Angeles Chamber of Commerce and a committee from the San Diego Chamber of Commerce, a complete understanding was reached as to future efforts towards securing a permanent military cantonment for Southern California.

Addresses were made by Mayor Louis J. Wilde of San Diego, W. T. Dorland, president of the San Diego Chamber of Commerce; G. A. Davidson, president of the San Diego exposition; L. D. Hale, president of the Los Angeles Chamber of Commerce; E. G. Judah, president Merchants' and Manufacturers' Association; William Meade, Robert N. Bulla and Jonathan S. Mitchell.

Complete harmony marked the meeting, and it was definitely decided that henceforth the two organizations, representing the two principal cities of the Southland, would work in co-operation on all matters affecting their joint and separate interests.

It developed in the meeting that San Diego felt that the press of Los Angeles had worked against her interests. This was readily dispelled when it was shown that, excepting in one single instance, there was no antagonism displayed.

As a result of the meeting San Diego will work with Los Angeles for the location of one of the camps here, and Los Angeles will co-operate in the securing of the Linda Vista site as a permanent camp. Telegrams to this effect were sent to Congressman Osborne at Washington, Maj.-Gen. Liggett at San Francisco and Secretary of War Baker. These messages were signed by the Merchants' and Manufacturers' Association and the Chamber of Commerce. Mayor Woodman also sent to Maj.-Gen. Liggett a telegram stating there was no dissension between Los Angeles and San Diego and also that as Mayor of Los Angeles he was glad to cooperate with the department in locating the cantonment at any point in Southern California best suited to the needs of the army.

Those present at the meeting were R. B. Gould, F. N. White, S. C. Payson, C. W. Cotton, Melville Klauber, Frederick W. Stearns, Alfred D. La Motte, Rufus Choate, C. J. Brown, J. W. Sefton, Jr., George Burnham, G. A. Davidson, W. T. Dorland, Mayor Louis J. Wilde, W. H. Porterfield, representing San Diego; E. R. Bowen, William Mead, M. F. Ihnsen, F. J. Mullen, Hugh W. Bryson, H. B. Woodill, Robert N. Frick, W. D. Longyear, Robert N. Bulla, Andrew J. Copp, Jr., Maynard McFie, Jonathan S. Mitchell, L. D. Hale, E. G. Judah, H. E. Hitchcock, A. R. Adamson, W. I. Hollingsworth and Arthur W. Kinney.

Proceedings.

TRIAL NEARS END.

Arguments will be Heard Today in Case Against Wilcoxon, Charged with Having Secured Money by Fake Offer to Feed Off Redlight Law.

The trial of Dr. L. O. Wilcoxon, alleged bunco man, was not concluded yesterday before Judge Craig. Both the prosecution and the defense completed testimony. Final arguments will be made today.

Wilcoxon is charged with the larceny of $500 from Mrs. Beesie Hale, former proprietor of a Second-street rooming-house. This was closed under the abatement law, and Dr. Wilcoxon is charged with having promised to have the injunction dissolved if paid $500. He is alleged to have represented himself as a special investigator of the District Attorney's office.

Abortive.

THEFT CHARGE FAILS.

Alleged Embezzler of Diamonds is Freed When Prosecutor Admits Evidence is Weak—Another Involved in Same Deal Still Awaits Trial.

Max Baranov, alleged embezzler of diamonds belonging to Mrs. Jessie M. Ullray, was given his freedom yesterday. When his case was called before Judge Craig, Deputy District Attorney Joce stated the evidence in possession of the prosecution was of such flimsy character that it would not secure a conviction. As a result, Judge Craig had to let Baranov go.

Enrique Arcesmt, the grand opera star who, with Baranov, invested a large sum of money for Mrs. Ullray in precious stones, is still to be tried. It is alleged he took the diamonds purchased for the woman to New York and there sold a large part of them. A portion of the gem collection was recovered.

ARREST ENDS A BETROTHAL.

Man Said to be a Los Angeles Merchant Called a Thief by Former Fiancee.

A betrothal with a surprise finish was revealed in San Francisco yesterday, when Richard Ehrmann, who claims he is a Los Angeles merchant, was arrested on an embezzlement charge sworn out by Miss Olga Hartmann.

The woman asserts that Ehrmann appropriated money and ring she had entrusted to his care after they were engaged to be married.

Mr. Ehrmann's name does not appear in the Los Angeles city directory.

HEALTH CHIEF GOES TO WAR.

Dr. Pomeroy, in Charge of the County, to Leave for Fort Riley.

The county health department will lose its health officer next Saturday. On that date Dr. J. L. Pomeroy will leave for Ft. Riley as a captain attached to the medical department. Dr. C. B. Dirks, assistant health officer, probably will succeed him. Capt. Pomeroy previously had been in government service.

Good Work.

MAKE MILK RECORD.

County Poor Farm has to be Reckoned with as Producing Factor in County's Economic Scheme, Says Report of Superintendent of Charities.

A report filed with the Board of Supervisors yesterday by Superintendent of Charities Martin places the County Poor Farm on the map as a producing factor in the county's economic system. Mr. Martin states that the dairy ranks second in the county under the inspection of the Los Angeles health department.

Of the 155 cows in the herd 127 are producing, he states. The young stock numbers 154. The dairy produced in May 18,325.2 gallons; the average monthly output of each cow was 134.99 gallons, the report says. The average cost of feed for a cow was 35 cents a day. The report will be considered by the Supervisors Monday.

Sordid.

STORY OF USURY.

Loan with Enormous Interest is a Feature of a Divorce Action, in Which the Wife Wins a Monthly Allowance Her Husband Contested.

The Gross divorce suit, tried by Judge Willis yesterday, was wrapped around the husband's dealings with a money leader. Attorney Dawson, representing Charles Gross, a city fireman, told the court that Mr. Gross abandoned his complaint and recited how his client had resorted to a money shark and borrowed $100 with which to go East. He is now paying $36 a year interest on the loan, it is said.

The case proceeded on the cross-complaint of Mrs. Clara Gross, who, it seems, obtained from the money shark $40 or $45 a month on an order made by another court. Mr. Gross wanted this amount cut down, in order to make both ends meet. Judge Willis awarded the wife $45 a month. She did not ask a decree of divorce.

Gaiety.

TO HOLD FIESTA.

Owner of Tract in Verdugo Canyon that has Just Been Placed on the Market will Open it Formally with Spanish Merrymaking Today.

The Selvas de Verdugo, or Verdugo Woodlands tract, in Verdugo Canyon, one of the largest subdivisions placed upon the market in the immediate vicinity of Los Angeles in a number of years, will be formally opened to the public today and tomorrow by the F. P. Newport Company. The event will be marked by a fiesta in every way reminiscent of the old Spanish days, in which what is now the Glendale district played so prominent a part.

A score of senoritas will dance under the giant oaks of the old Verdugo hacienda, which is one of the interesting spots of the former rancho holding, and a band of Spanish players will provide the music. A number of prominent men will speak, and Estelle Heartt-Dreyfus, contralto, and Louis Ferrazzino, baritone, will sing.

The property comprises 400 acres of valley and foothill lands lying at the mouth of Verdugo Canyon and within the city limits of Glendale. It is bisected by Canada boulevard, which branches from the Verdugo highway of the county good roads system. The holding has been subdivided into residence sites ranging in size from a quarter acre up, and has been highly improved.

Good Cause.

FOR M'KINLEY HOME.

Garden Party will be Given to Aid in Raising Fund to Cover the Balance Due for a Splendid Site Purchased in San Fernando Valley.

A garden party will be given at the Conservatory of Music, at Adams and Figueroa streets, the 23rd inst., to help raise funds to pay the balance due on the 200-acre site purchased in the San Fernando Valley by the directors of the McKinley Industrial Home for Boys. The programme for this party is being arranged by Ellen Beach Yaw, assisted by Mrs. Lyman Farwell, Mrs. M. H. Whittier and Mrs. G. A. Brock.

The ladies' auxiliary, numbering 100 prominent women of Los Angeles, will also take part in making this affair a success. The programme will be interesting, and will be participated in by some of the city's leading artists.

The McKinley Home is now a self-supporting institution, and in its new location, with 200 acres of splendid land in the San Fernando Valley close to Sherman way, is doing a great work for hundreds of boys who have been committed to its care. The officers are: H. M. Whittier, president; J. M. Danziger, vice-president; F. B. Sutton, secretary.

COX IS RELEASED.

Shirley V. Cox, one of a trio of youths alleged to have mistreated Fay Miller, was released from custody yesterday. Deputy District Attorney Joce informed Judge McCormick that the evidence against the youth was not strong enough to secure his conviction.

Fine Otherwise.

TAX OUTLOOK DOLLAR LIMIT.

Added Levy Called Necessary for Sewage Disposal.

New Law Forbids Dumping of Refuse into Sea.

Fourteen-cent Assessment to Meet the Emergency.

Chairman Wheeler of the Finance Committee of the Council yesterday received notification from Kemper B. Campbell, attorney for the State Board of Health, that the law prohibiting the dumping of sewage into the Pacific Ocean will become effective July 27. This provides a penalty of $1000 per day and Attorney Campbell said the law will be strictly enforced.

As a result of the communication, Mr. Wheeler said it will be necessary for the Council to include an appropriation in the next budget to take care of the sewage temporarily and that such an appropriation probably will increase the taxes to the dollar limit.

"I can see no other way out of the dilemma," Mr. Wheeler added. "We held down the tax limit to 86 cents during the last two years, but now will have to add 14 cents, which will provide for an appropriation of about $400,000. The people last Tuesday turned down the proposed bond issue of $1,750,000, which money was to be used to take care of the sewage matter. It is only reasonable to assume that the vote was a referendum and now the Council must take advantage of its only alternative.

"It will be cheaper, of course, in the long run to add several cents to the taxes than to pay a fine of $1000 per day."

The Budget Committee will commence the preparation of the budget next week and the sewage problem will be given consideration at once.

Hub.

PUBLIC MARKET TO OPEN TODAY.

TWENTY-EIGHT MERCHANTS TO VIE FOR BUSINESS.

Sanitary Arrangements of Big Aggregation of Stalls, Booths and Stores are Said to Embody Latest Features—Huge Space is Assigned Fruits, Vegetables.

Twenty-eight merchants have installed stocks of goods at the new Sanitary Public Market at Third and Spring streets, which formally opens at 8 o'clock this morning. Music has been provided by C. A. Goss, organizer of the market, and J. Edgar Brown, manager of the Willard H. Stimson & Son properties.

Many novel ideas in sanitation have been incorporated in the meat market feature by the Wreden Packing and Provision Company, including vermin-proof showcases scalded with steam. Van De Kamp's Holland Dutch bakery has the latest equipment, as have also the stalls of the Producers' Fish Company.

Improved coffee roasters have been installed by the Pacific Coast Coffee Stores Company, while the Stollin Grocery space will be made very attractive in display. David Herkowits has one of the six fruit stalls and J. Kopima one of the fish shops. Fully 40 per cent. of the running sale space has been set aside for California fruits and vegetables. There are six stalls of these, each independent, and competition promises to be keen.

The market will be under the direct management of the owners of the building and many conveniences for patrons have been introduced.

Panicky.

HOTEL GUESTS FLEE.

Dense Smoke Caused by Burning of Rubbish Brings About Hurried Exodus from Rooms; Women Carried to Safety by Police Officers.

In various degrees of undress, seventy guests of the Yale Hotel, Ninth and Hill streets, raced from their rooms yesterday morning when rubbish in the hostelry basement caught fire and caused a dense smoke. Members of the police and fire departments believed a dangerous blaze was burning and warned the hotel guests. Numerous hysterical women were carried to safety by Lieut. of Detectives McIntosh and Detectives Houston, Barr, Newstetter, James and Davidson.

Another Chance.

PUT ON PROBATION.

Former Superintendent of the City Market, Who Admitted He Took Three Hundred Dollars from Municipal Fund, Granted Measure of Mercy.

Frank O'Brien, former city market superintendent, received a five-year suspended sentence and probation yesterday morning. Charged by City Auditor Myers with the embezzlement of $300 of the city market fund, O'Brien admitted he had used this sum, but principally for market necessities. It was shown to Judge McCormick that the defendant's troubles were more due to careless accounting than to any desire to steal.

The court, on this showing, stated leniency would possibly be in order. In putting O'Brien on his good behavior, the judge cautioned him to remain away from saloons or other drinking places and also to stay away from persons who might lead him into temptation.

LOSES HIS SUIT.

James Steinberg, whose automobile collided with the car of Mrs. Lee G. Gates, and who brought suit for damages, declaring that she was negligent, failed to recover judgment in Superior Judge Wellborn's court yesterday. He asked for $166 damages.

The Public Service.

At the City Hall.

TO KILL PLUMBING ORDINANCE JOKER.

COUNCIL ORDERS CHANGES BY THE CITY ATTORNEY.

Representatives of the Hotel Men's Association, that Objected to the Law as it was Originally Drawn, Say Proposed Modifications will be Acceptable.

After a lengthy discussion of the proposed new plumbing ordinance, against which there has been much opposition, the Council yesterday referred the measure to the City Attorney, with instructions to modify the provision requiring that a licensed plumber be employed to make repairs to any kind of plumbing. Such a motion was made by Councilman Wright.

Representatives of the Hotel Men's Association said the modification would be acceptable, but it is likely that other changes will be demanded when the matter comes up for consideration again next Monday.

Under the original drafting of the ordinance it was required that a licensed plumber be employed to make any repairs, no matter how small, and that the plumber should deposit a bond with the city.

Official Vote Declared.

The Council yesterday officially declared the results of the vote at last Tuesday's election. There were no changes in the standing of any of the winners, but Martin Betkouski was moved up from fifteenth place to fourteenth place. Dr. F. C. Langdon moving down. The total vote was 101,261, one of the largest ever cast at municipal general election.

Civil Service Tests.

The Municipal Civil Service Commission has announced an examination for the 23rd inst. to fill a number of vacancies in the position of junior clerk. Salaries range from $50 to $65 per month. The examination is open to young men between the ages of 17 and 25 years, who are American citizens and have lived in Los Angeles continuously for the past year. Further information and application blanks may be obtained at the office of the commission, room 4, Normal Hill Center.

At the Courthouse.

CRAMMED WEDDED LIFE WITH WOES?

WOMAN'S COMPLAINT BRISTLES WITH ADDEGATIONS.

Locked up Bed Linen, Towels and Other Articles—Also Accused Her of Keeping Later Hours When She Stayed Out After Ten, She Charges.

Mrs. Sadie E. May, who has children by a former husband, was the bride of John T. May less than six months when she sued for separate maintenance.

Her complaint recites that in order to make home unpleasant for her he locked up the bed linen, towels and other articles; told her he picked her out of the gutter to marry her; accused her of keeping late hours when she returned before 10 o'clock at night; would not give her a key to their home at No. 4147 South Van Ness avenue; would not open the door for her when he was at home, and compelled her to crawl through a window which she had to break; would not talk to her; provided but $2.16 in groceries and 30 cents in cash since May 10 last, and verbally castigated her children.

Mrs. May says her husband has $1000 in cash and owns $12,000 worth of property. She wants a reasonable amount for her support.

HE'S LIEUTENANT NOW.

Cornelius C. Brown, a graduate of the University of Southern California college of law, nephew of Postmaster Brown and of Schuyler Cole, the latter clerk in Superior Judge York's court, has been appointed to a first lieutenancy. He has been in the Presidio training camp. Lieut. Brown speaks French and German fluently.

ALLEGES NEGLIGENCE.

Claiming negligence on the part of the Board of Supervisors, who were responsible for the condition of Pomona boulevard, November 9, 1912, George F. Dobson filed suit yesterday against the county of Los Angeles and former Supervisors R. W. Pridham, H. D. McCabe, C. J. Nellis and C. D. Manning. He claimed that while riding a motorcycle he was thrown and so badly injured that he may be a cripple for life. He asks $26,901.50.

Stop Corn Pain in Two Minutes By the Clock---Easy and Simple

The magic of Ice-Mint does it. Soreness stops quickly and gradually the corn loosens and comes out. Try it. Your feet will feel cool and fine.

Thanks to a new discovery made from a Japanese product, your foot troubles can be quickly ended.

Ice-Mint, as this new preparation is called, is said to shrivel up hard corns, soft corns or corns between the toes so that they can be lifted out easily with the fingers.

Rub a little on any tender corn or callous. Instantly the soreness is relieved and shortly the corn or callous will loosen so that it can be lifted right out with the fingers—root and all. No foolishness.

Ice-Mint is a clean, creamy, snow-white, non-poisonous substance and does not inflame or even irritate the most tender skin. There is no pain, smarting, or even a bit of soreness while applying Ice-Mint or afterwards. It acts so gently, so magically that you will never want to run the risk of blood poisoning by cutting a corn again.

Ask your druggist for a small jar of Ice-Mint which will cost little yet is sufficient to rid one's feet of every corn or callous. You'll like it immensely.

THE BUTTONHOLE IS THE LIFE OF THE COLLAR

THE OVAL BUTTONHOLE is an exclusive feature of Lion Collars. (It's the Life of the collar.) Easy to button or unbutton, holds your collar in place and wears as long as your collar.

Lion Collars

OLDEST BRAND IN AMERICA

15c. EACH 80c. FOR 6

YOUR DEALER HAS LION COLLARS OR CAN GET THEM FOR YOU

UNITED SHIRT & COLLAR CO., TROY, N. Y.

For those who prefer lightweight, soft felt hats, we show many styles priced at $3

Stetsons and Borsalinos, $4 and $5 and more.

Ladies' Sailors in Black and White Milans and Mackinaws, half price.

a Siegel Straw

The acme of perfection in straw hats is expressed in the new braids and shapes that we are showing.

Come in and select your summer headwear now.

$2 and $3

Siegel's

349 So. Spring St.

OPEN SATURDAYS TILL 11 P. M.

(69)

The Information Bureau is Always at Your Service.

Established 1881

Hamburger's

BROADWAY AND—HILL EIGHTH STREETS

SUNSET, BDWY. 7168—HOME 10063

Dear Children:

Fairyland, 9th floor.

We have a splendid program arranged for today and I want you to be sure to be here. The orchestra and chorus have some new selections. Be here on time, 2 o'clock sharp!

Your friend, The Hamburger Story Girl.

Groceries and Fresh Meats

—Fill the Saturday market basket at Hamburger's—and save money!

Freshly Dressed Hens at 59c each

—Freshly Dressed Rabbits, 39c ea.
—Boneless Prime Roast Beef, 18c lb.
—Shoulder Milk Lamb, 18c lb.
—Milk Veal, 18c lb.
—Pig Pork for Roasting, 20c lb.
—Fresh Creamery Butter, 42c lb.
—Fresh Ranch Eggs, 37c doz.
—Wieners at 16c lb.
—Eastern Hams, whole or half, 23c lb.
—Eastern Bacon, whole or half, 23c lb.
—Sour Pickles, 3 for 5c.

No deliveries on above.

4 lbs. Sugar and 1 lb. Hamburger's Special 30c Coffee, today at } 55c

1 medium size Crisco and 1 lb. Hamburger's 30c Coffee } 95c

3 cans Del Monte Pineapple, No. 2 size, 1 lb. 30c Coffee } 59c

Delivered only with other groceries.

—Del Monte de Luxe Plums, 2 cans 35c
—Rider's Hominy, 16-oz. can, 3 for 25c
—Rose Brand String Beans, 3 for 25c
—Daisy Brand Marmalade, large crock 39c
—White Cross Olive Butter, 3 jars 25c
—Dromedary Dates, 2 pkgs. 25c
—Onions, 3 lbs. 10c
—Cucumbers, 3 for 10c
—New Potatoes, 7 lbs. for 25c

(Hamburger's—Fourth Floor—Today)

Bakery Goods Fresh from Our Own Ovens

—Large Layer Cakes, 45c
—Angel Cakes, 20c and 35c
—Wine Cakes, 10c
—Almond-filled Coffee Rings, 30c
—Bear Claws, 5c
—Streusel Coffee Cake 10c and 20c
—Spice Cup Cakes, 20c doz.
—Crescent Slices, 20c doz.
—Boston Cream Cake, 25c
—Chocolate Eclairs, 10c
—Chocolate Cream Rolls, 10c
—Cookies, all kinds, 10c
—Large Loaves of Bread, 25c

(Hamburger's—Main Floor—Today)

Headquarters Woman's Army Against Waste—Lectures on Economy Cookery Mondays, Wednesdays, Saturdays, 2 o'Clock—Welcome!

—The elimination of waste and the conservation of foods. Given under the auspices of the California Industrial and Commercial clubs. Free recipes. (Lecture Room, 11th Floor—Today.)

Mind Ease

When you order Ghirardelli's Ground Chocolate in the hermetically sealed can you are sure of two things:

First, that you are getting superior quality in Chocolate—the kind that won the Grand Prize, the highest award, at the Panama Pacific International Exposition, and

Second, that every ounce of it is pure and clean until used. Order today

Ghirardelli's Ground Chocolate

Comes in ½-lb., 1-lb. and 3-lb. hermetically sealed cans. There's a double economy in buying the 3-lb. can.

D. GHIRARDELLI CO.

San Francisco Since 1852

The purchasing power behind The Times' circulation makes this paper the supreme selling force for merchants, brokers, agents and general tradesmen, and no advertiser can get his proportionate share of business without using its columns.

T. LEUNG HERB CO.
T. LEUNG, Gen. Mgr.
1619 West Pico St.

His office was downtown for 10 years. For past 3 years at the above address. Business under same manager all the time. Glad to see all his old friends and make new ones.

Used MOTORCYCLES for sale

2 Excelsior machines in excellent condition. 1913 and 1914 models. $50, $60, $75. See Mr. H. C. Inglis at Jevne's, Sixth and Broadway.